

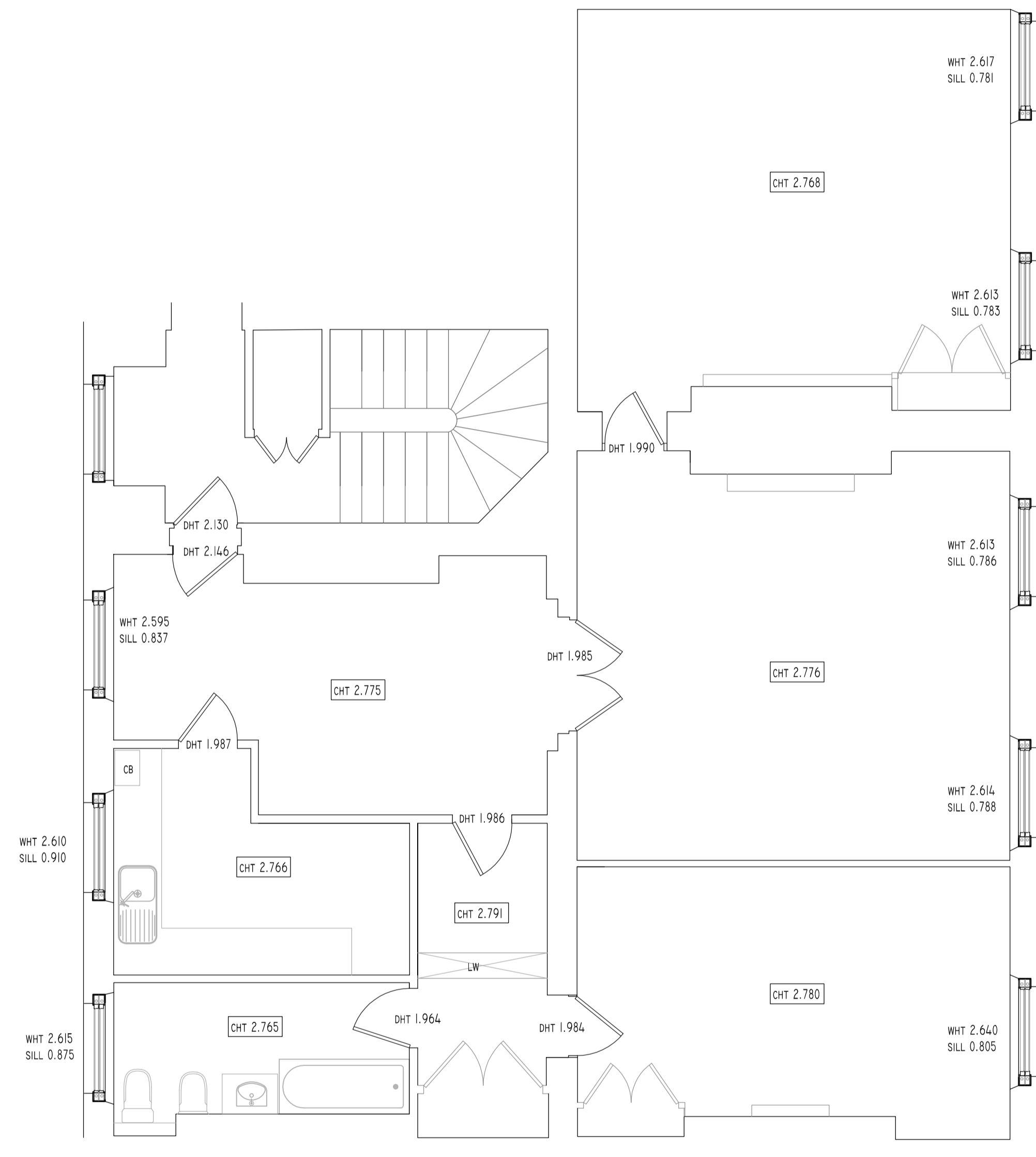

The Honourable Society of Gray's Inn  
 8 South Square,  
 London.  
 WC1R 5ET  
 Telephone:  
 020 7458 7800

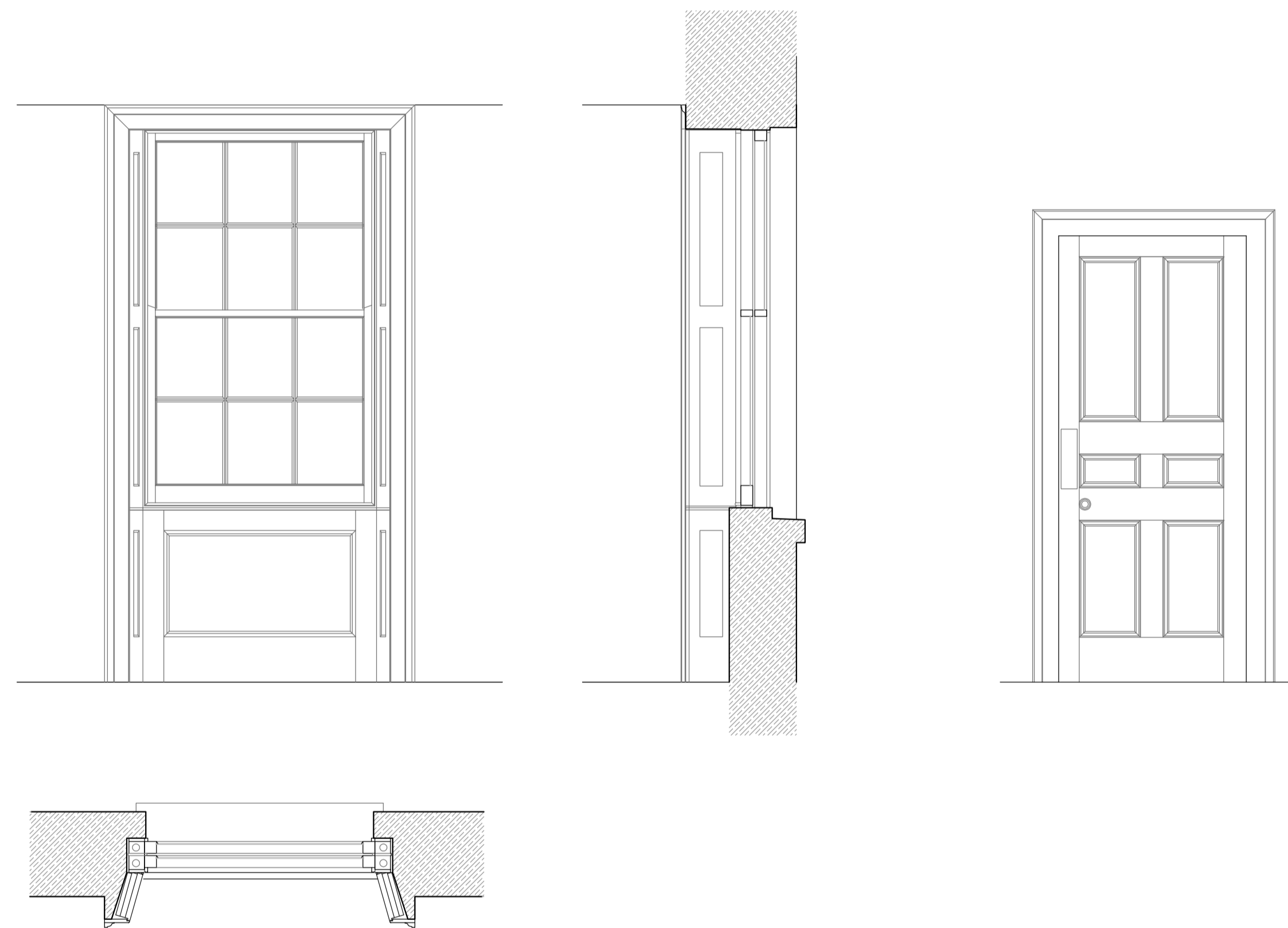

EXISTING FLOOR PLAN



EXISTING JOINERY DETAILS

Revision	First Issue	08/12/2017
	INN/1064/2RAY/PL/12/17/002/A	File No. 1064

**Notes**  
 Do not scale this drawing, use figured dimensions only.  
 Mark Snook Planning accepts no responsibility for any errors made by others in scaling from this drawing.  
 Copyright © Mark Snook Planning 2017.  
 This drawing is Copyright and must not be reproduced, lent, or otherwise disclosed to any third party without the written consent of the owners of the Copyright.

**Mark Snook Planning**  
 Town Planning Consultants.

  
 The Pike House,  
 Kingshill Road,  
 Dursley, Glos.  
 GL11 4BJ  
 Telephone:  
 01453 549636  
 E-Mail:  
 marksnookplanning@hotmail.com

**Title:-**  
 No.2 Raymond Buildings 3rd Floor South

**Client:-**  
 The Honourable Society of Gray's Inn

**Drawing:-**  
 Existing floor plan

<b>Date:-</b> 08/12/2017	<b>Scale:-</b> 1:20, 1:50 @ A1	<b>Drawn:-</b> M.H
-----------------------------	-----------------------------------	-----------------------