

revisions
<p>— Red indicates extent of demolition</p>

Disclaimer

- To be read in conjunction with all other relevant drawings and specifications including those prepared by the Architect/CA, Client Specifications/Employer Requirements and Structural Engineer's design details.
- Do not scale off this drawing. Use figured dimensions only. All levels and dimensions to be checked on site. All level and dimensional discrepancies are to be brought to the immediate attention of the Architect /CA.
- Responsibility cannot be accepted for alteration and/or deviation from this design without prior acknowledgment of the Architect
- Copyright reserved. This drawing may only be used for the client and location specified in the title block. It may not be copied or disclosed to any other third party without prior written consent from the Architect.
- Prior to any works commencing on site the Engineer is to be contacted regarding the current status of drawings.

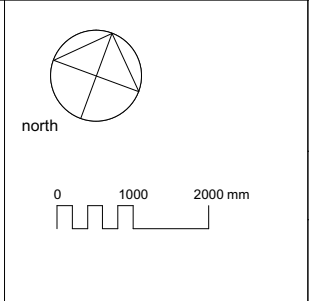

project	56 Sherlock Road, Gospel Oak, London, NW3 2HS		
for	Zarine and Zubeen Khan		
title	Basement Floor Plan - Existing		
status	Stage 3 - Planning		
scale	size	drawing number	rev.
1:100	A3	18074-3-009	P4

Mulroy

8 Deane House Studios, 27 Greenwood Place
London NW5 1LB

020 7267 5123
mail@mulroyarchitects.com
www.mulroyarchitects.com

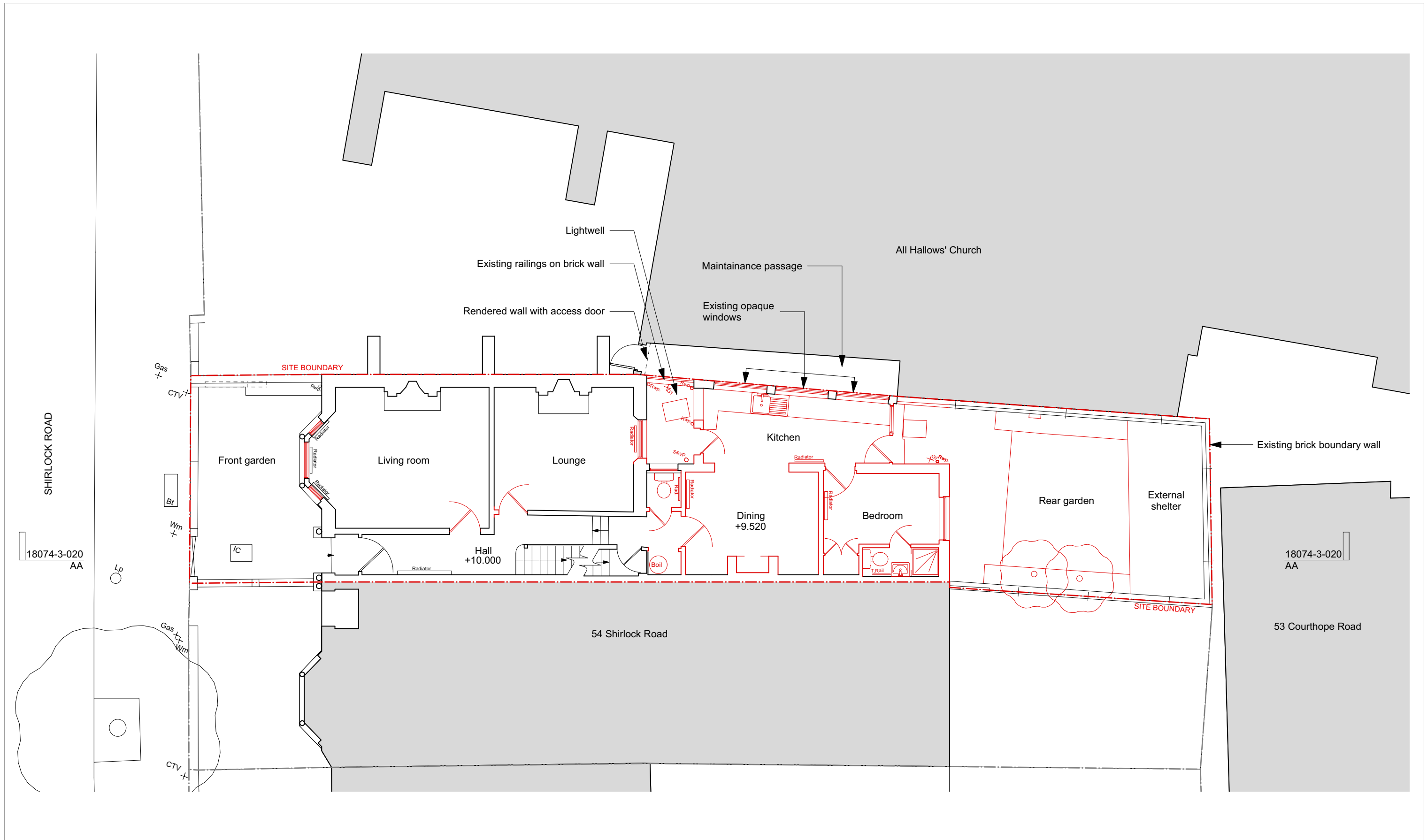

revisions

— Red indicates extent of demolition

Disclaimer

- To be read in conjunction with all other relevant drawings and specifications including those prepared by the Architect/CA, Client Specifications/Employer Requirements and Structural Engineer's design details.

- Do not scale off this drawing. Use figured dimensions only. All levels and dimensions to be checked on site. All level and dimensional discrepancies are to be brought to the immediate attention of the Architect /CA.

- Responsibility cannot be accepted for alteration and/or deviation from this design without prior acknowledgment of the Architect

- Copyright reserved. This drawing may only be used for the client and location specified in the title block. It may not be copied or disclosed to any other third party without prior written consent from the Architect.

- Prior to any works commencing on site the Engineer is to be contacted regarding the current status of drawings.

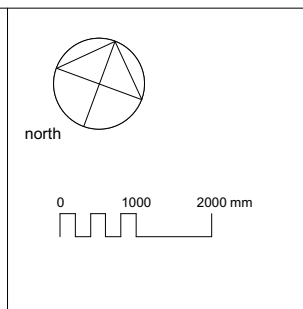

project	56 Sherlock Road, Gospel Oak, London, NW3 2HS		
for	Zarine and Zubeen Khan		
title	Ground Floor Plan - Existing		
status	Stage 3 - Planning		
scale	size	drawing number	rev.
1:100	A3	18074-3-010	P4

Mulroy

8 Deane House Studios, 27 Greenwood Place
London NW5 1LB

020 7267 5123
mail@mulroyarchitects.com
www.mulroyarchitects.com

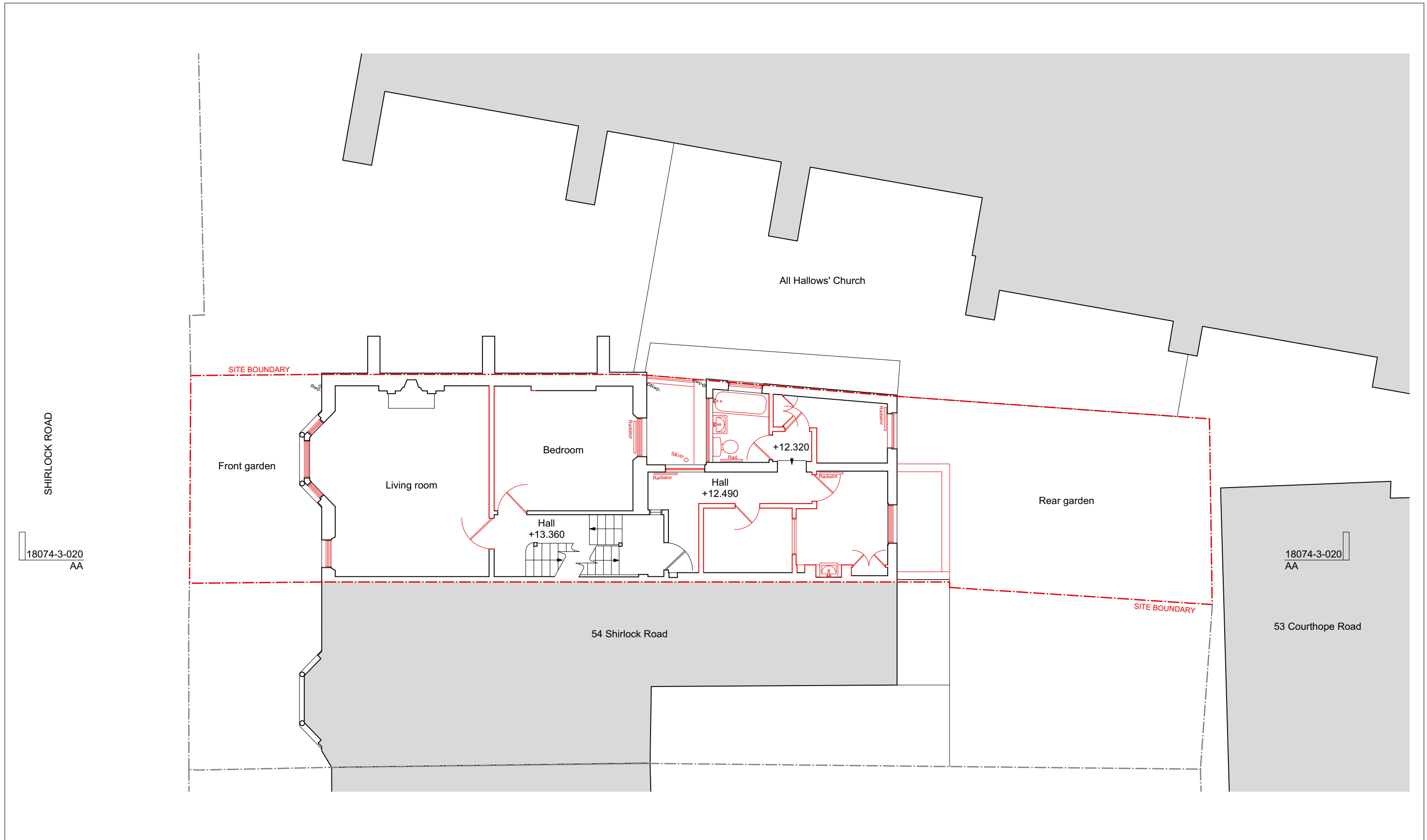

revisions

Red indicates extent of demolition

Disclaimer

- To be read in conjunction with all other relevant drawings and specifications including those prepared by the Architect/CA, Client Specifications/Employer Requirements and Structural Engineer's design details.
- Do not scale off this drawing. Use figured dimensions only. All levels and dimensions to be checked on site. All level and dimensional discrepancies are to be brought to the immediate attention of the Architect /CA.
- Responsibility cannot be accepted for alteration and/or deviation from this design without prior acknowledgment of the Architect
- Copyright reserved. This drawing may only be used for the client and location specified in the title block. It may not be copied or disclosed to any other third party without prior written consent from the Architect.
- Prior to any works commencing on site the Engineer is to be contacted regarding the current status of drawings.

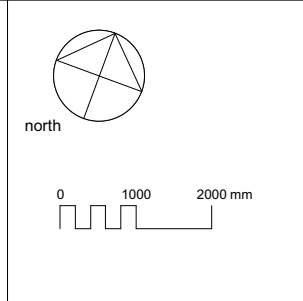

project	56 Sherlock Road, Gospel Oak, London, NW3 2HS		
for	Zarine and Zubeen Khan		
title	First Floor Plan - Existing		
status	Stage 3 - Planning		
scale	size	drawing number	rev.
1:100	A3	18074-3-011	P4

Mulroy

8 Deane House Studios, 27 Greenwood Place
London NW5 1LB

020 7267 5123
mail@mulroyarchitects.com
www.mulroyarchitects.com

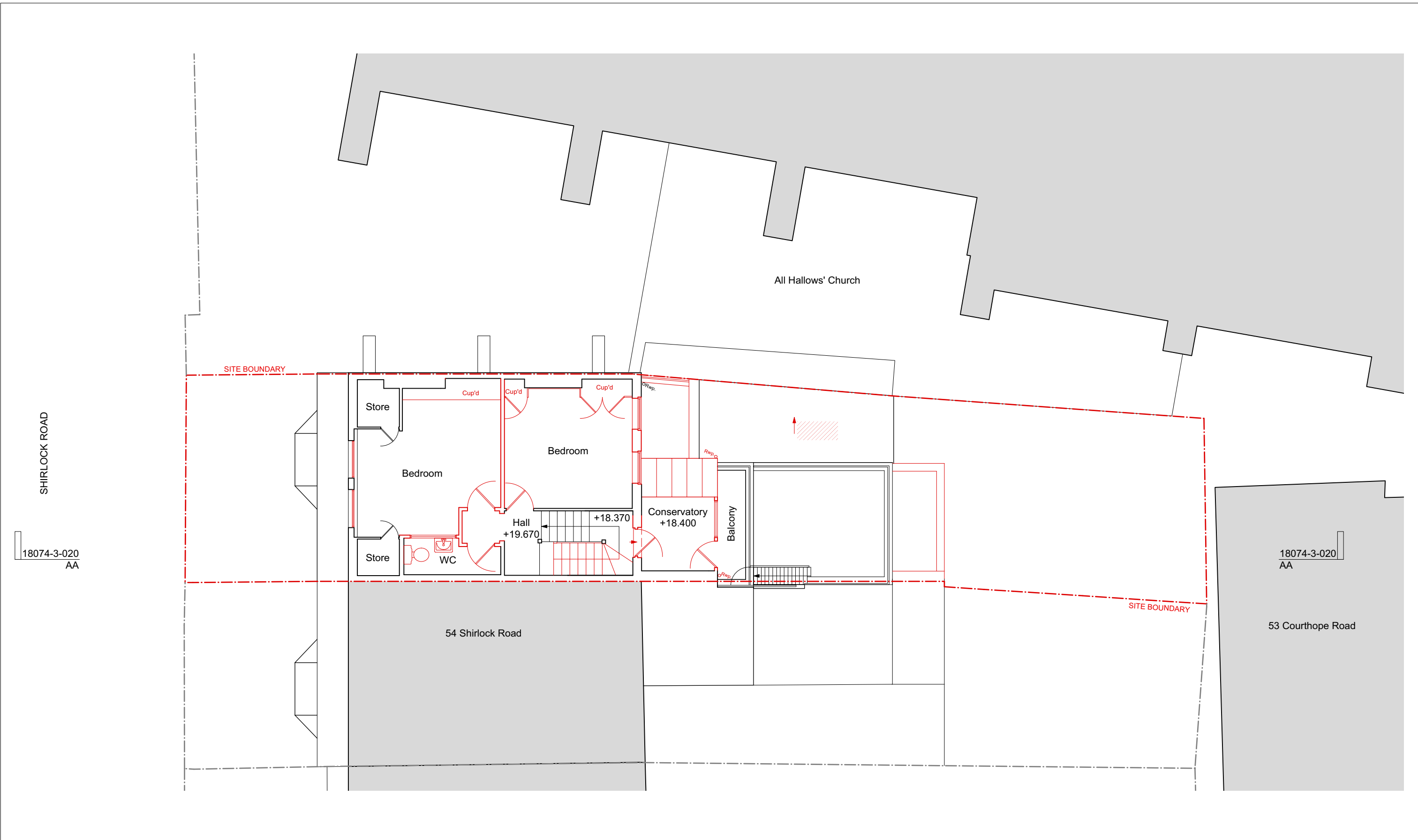

revisions
<p>— Red indicates extent of demolition</p> <p>▨ Red hatch indicates extent of demolition to roof to accommodate new rooflights</p>

Disclaimer

- To be read in conjunction with all other relevant drawings and specifications including those prepared by the Architect/CA, Client Specifications/Employer Requirements and Structural Engineer's design details.

- Do not scale off this drawing. Use figured dimensions only. All levels and dimensions to be checked on site. All level and dimensional discrepancies are to be brought to the immediate attention of the Architect /CA.

- Responsibility cannot be accepted for alteration and/or deviation from this design without prior acknowledgment of the Architect

- Copyright reserved. This drawing may only be used for the client and location specified in the title block. It may not be copied or disclosed to any other third party without prior written consent from the Architect.

- Prior to any works commencing on site the Engineer is to be contacted regarding the current status of drawings.

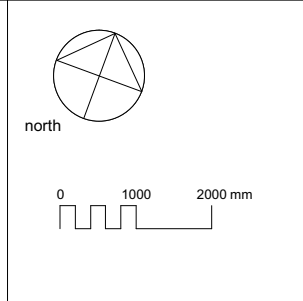

project	56 Shirlock Road, Gospel Oak, London, NW3 2HS		
for	Zarine and Zubeen Khan		
title	Third Floor Plan - Existing		
status	Stage 3 - Planning		
scale	size	drawing number	rev.
1:100	A3	18074-3-013	P4

Mulroy

8 Deane House Studios, 27 Greenwood Place
London NW5 1LB

020 7267 5123
mail@mulroyarchitects.com
www.mulroyarchitects.com

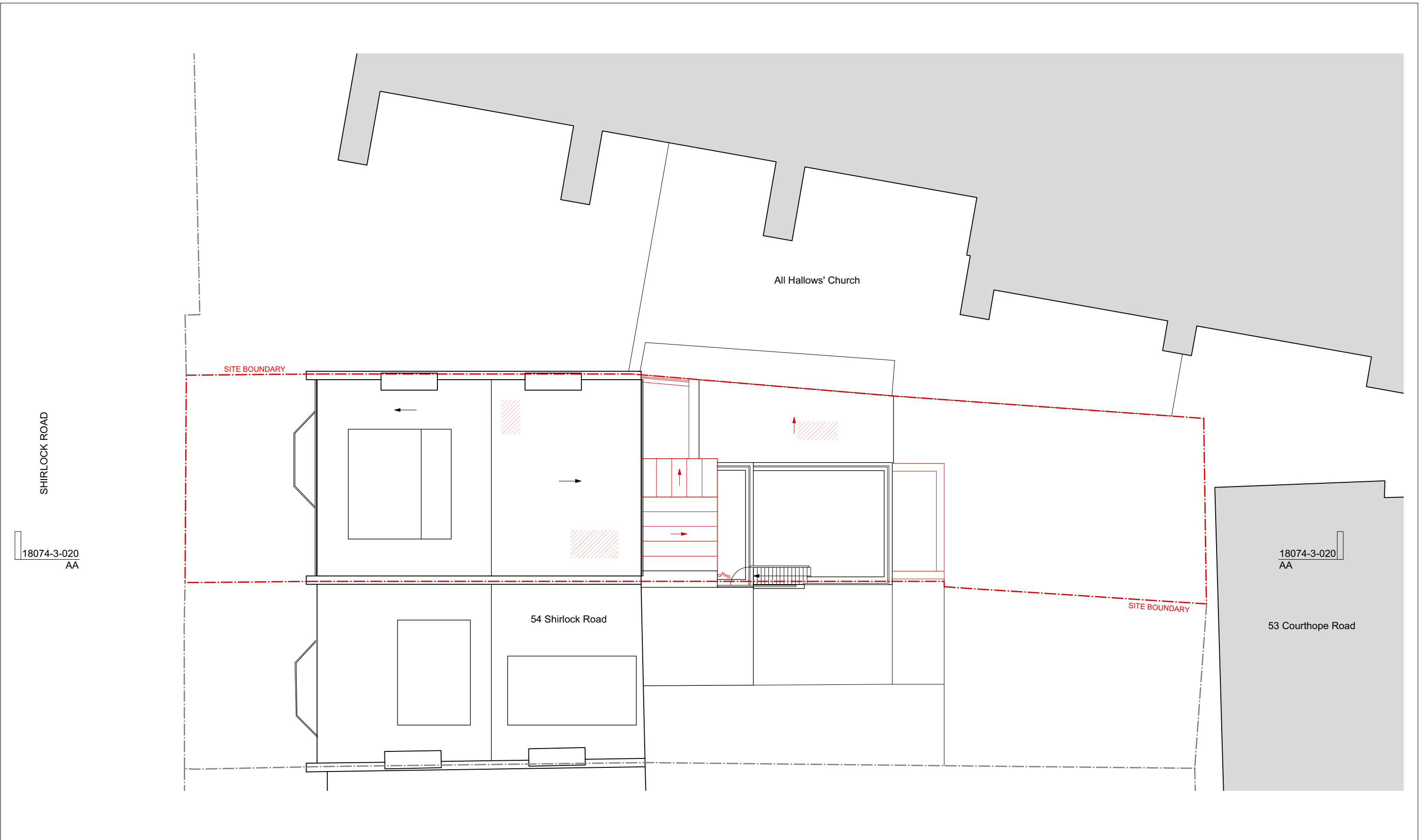

revisions
<p>— Red indicates extent of demolition</p> <p>▨ Red hatch indicates extent of demolition to roof to accommodate new rooflights</p>

Disclaimer

- To be read in conjunction with all other relevant drawings and specifications including those prepared by the Architect/CA, Client Specifications/Employer Requirements and Structural Engineer's design details.

- Do not scale off this drawing. Use figured dimensions only. All levels and dimensions to be checked on site. All level and dimensional discrepancies are to be brought to the immediate attention of the Architect /CA.

- Responsibility cannot be accepted for alteration and/or deviation from this design without prior acknowledgment of the Architect

- Copyright reserved. This drawing may only be used for the client and location specified in the title block. It may not be copied or disclosed to any other third party without prior written consent from the Architect.

- Prior to any works commencing on site the Engineer is to be contacted regarding the current status of drawings.

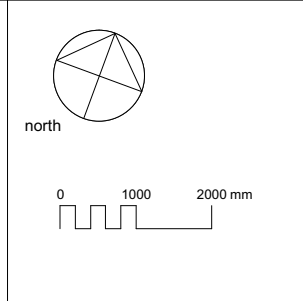

project	56 Sherlock Road, Gospel Oak, London, NW3 2HS		
for	Zarine and Zubeen Khan		
title	Roof Plan - Existing		
status	Stage 3 - Planning		
scale	size	drawing number	rev.
1:100	A3	18074-3-014	P4

Mulroy

8 Deane House Studios, 27 Greenwood Place
London NW5 1LB

020 7267 5123
mail@mulroyarchitects.com
www.mulroyarchitects.com



revisions

- Red indicates extent of demolition
- ▨ Red hatch indicates extent of demolition to roof to accommodate new rooflights

Disclaimer

- To be read in conjunction with all other relevant drawings and specifications including those prepared by the Architect/CA, Client Specifications/Employer Requirements and Structural Engineer's design details.
 - Do not scale off this drawing. Use figured dimensions only. All levels and dimensions to be checked on site. All level and dimensional discrepancies are to be brought to the immediate attention of the Architect /CA.
 - Responsibility cannot be accepted for alteration and/or deviation from this design without prior acknowledgment of the Architect
 - Copyright reserved. This drawing may only be used for the client and location specified in the title block. It may not be copied or disclosed to any other third party without prior written consent from the Architect.
 - Prior to any works commencing on site the Engineer is to be contacted regarding the current status of drawings.

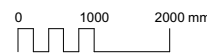

project 56 Sherlock Road, Gospel Oak, London, NW3 2HS
 for Zarine and Zubeen Khan
 title Rear Elevation - Existing

status Stage 3 - Planning

scale	size	drawing number	rev.
1:100	A3	18074-3-030	P4

Mulroy

8 Deane House Studios, 27 Greenwood Place
 London NW5 1LB

020 7267 5123

mail@mulroyarchitects.com

www.mulroyarchitects.com



revisions

Red indicates extent of demolition

Disclaimer

- To be read in conjunction with all other relevant drawings and specifications including those prepared by the Architect/CA, Client Specifications/Employer Requirements and Structural Engineer's design details.
 - Do not scale off this drawing. Use figured dimensions only. All levels and dimensions to be checked on site. All level and dimensional discrepancies are to be brought to the immediate attention of the Architect /CA.
 - Responsibility cannot be accepted for alteration and/or deviation from this design without prior acknowledgment of the Architect
 - Copyright reserved. This drawing may only be used for the client and location specified in the title block. It may not be copied or disclosed to any other third party without prior written consent from the Architect.
 - Prior to any works commencing on site the Engineer is to be contacted regarding the current status of drawings.

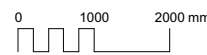

project 56 Shirlock Road, Gospel Oak, London, NW3 2HS

for Zarine and Zubeen Khan

title Front Elevation - Existing

status Stage 3 - Planning

scale 1:100

size A3

drawing number 18074-3-032

rev. P4

Mulroy

8 Deane House Studios, 27 Greenwood Place
 London NW5 1LB

020 7267 5123

mail@mulroyarchitects.com

www.mulroyarchitects.com