

Copyright: All rights reserved. This drawing must not be reproduced without permission.  
 Only the original drawing should be relied upon. Contractors, sub-contractors and suppliers must verify all dimensions on site before commencing any work or making any shop drawings.  
 All shop drawings to be submitted to the architect / interior designer for comment prior to fabrication.  
 This drawing is to be read in conjunction with the architect's / interior designer's specification, bills of quantities / schedules, structural, mechanical & electrical drawings and all discrepancies are to be reported to the architect / interior designer.  
 Do not scale from this drawing. Dimensions are in millimetres unless otherwise stated.

NOTES

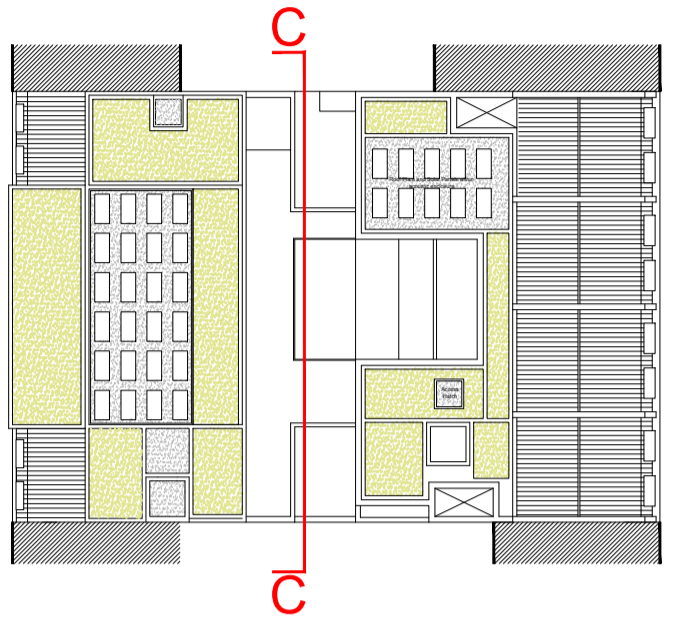

Proposed Section CC  
 Scale 1:200 @A3  
 1:100 @A1

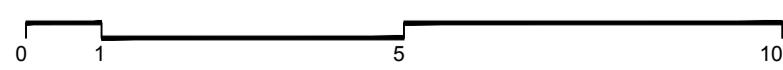

rev	amendments	date	by
P1	General revision including ADF amendments	18.10.18	JB
P0	Issued for planning	11.11.15	JB

**dexter moren associates**  
 architecture urban design  
 interior design creative media  
 www.dextermoren.com  
 dma@dextermoren.com

57d  
 jamestown road  
 london nw1 7db  
 UK

t. 020 7267 4440  
 f. 020 7267 6044

architecture

project  
 King's Cross Methodist Church

client  
 West London Mission Circuit  
 of the Methodist Church (WLM)

drawing title  
 Proposed Section CC

drawing status  
 Planning

scale	date	drawn by	checked by
1:100 @ A1	11.11.15	RA	HL
1:200 @ A3			
job no.	drawing no.	revision	
0948	A-120-003	<b>P1</b>	