

Planning

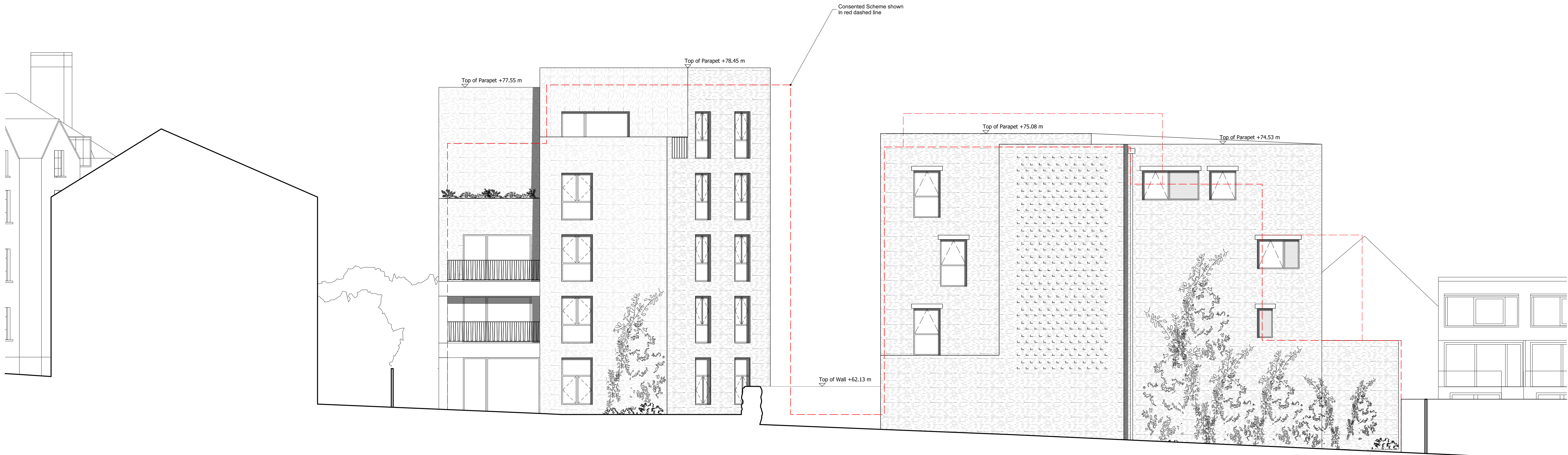

118 Croftdown Road

A2 Residential
(Ancient Right of Way)

Rear of B Fresh Youth Academy
& Highgate Newtown Community Centre
(116-110 Croftdown Road gardens)

Rear of Pentad Housing

01 Section JJ As Proposed

Revised Planning	02.11.18	AB	K
Revision description	Date	Iss	Rev
<small>29-31 Cowper Street London EC2A 4AT T +44 (0) 20 7633 3902 F +44 (0) 20 7690 1940 W www.rcka.co.uk</small>			
Title: Section JJ As Proposed			
Project: Camden HNCC/FYA	Client: Camden Council		
Date: 14.04.2016	Drawn by: AB	Checked: DK	Scale: 1:100@A1
Job No: 1415	Draw No: PL-GA-712	Revision:	K

©2018 RCKA. This drawing is not to be scaled - use written dimensions only. Any discrepancies to be reported to the architect. All dimensions to be checked on site.