

Scale 1:100
0 1m 2m 4m 6m 10m

PLANNING

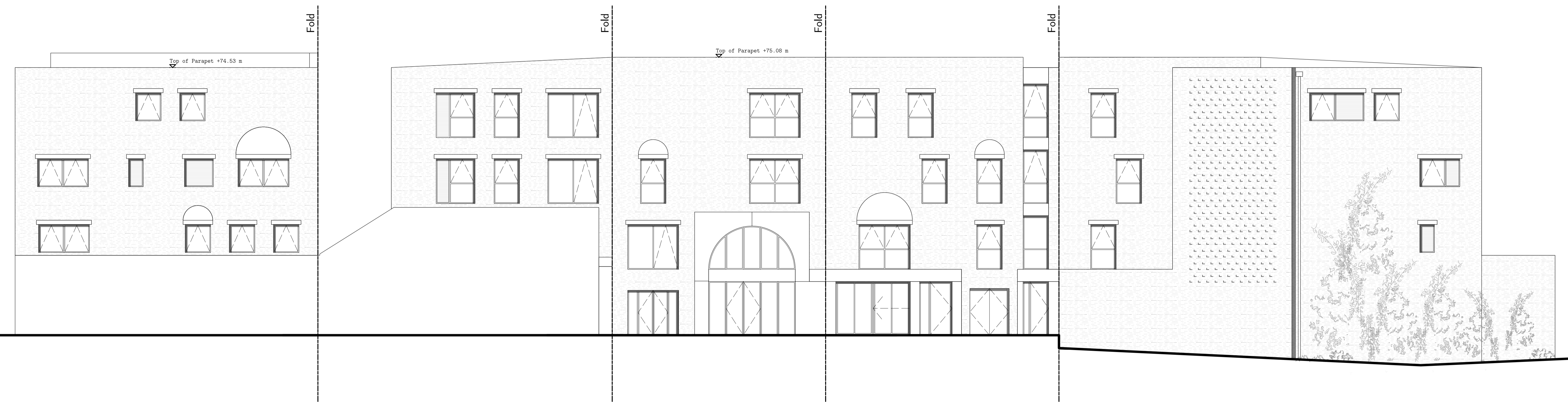

F Building B Elevation

G Building B Elevation

H BUILDING B ELEVATION

I Building B Elevation

J Building B Elevation

| Revised Planning | 02.11.18 | AB | D |
|--|------------------------|-------------|-----------------|
| Revision description | Date | Sub | Rev |
| <p>rcka 29-31 Cowper Street T +44 (0) 20 7633 1902 London E14 4AT F +44 (0) 20 7690 1940 W www.rcka.co.uk</p> | | | |
| <p>Title: Unwrapped Elevation As Proposed Building B</p> | | | |
| Project: Camden HNCC | Client: Camden Council | | |
| Date: 25.05.2016 | Drawn by: AB | Checked: DK | Scale: 1:100@A1 |
| Job No: 1415 | Draw No: PL-E-103 | Revision: D | |

©2018 RCKA. This drawing is not to be scaled - use written dimensions only. Any discrepancies to be reported to the architect. All dimensions to be checked on site.