

# Planning

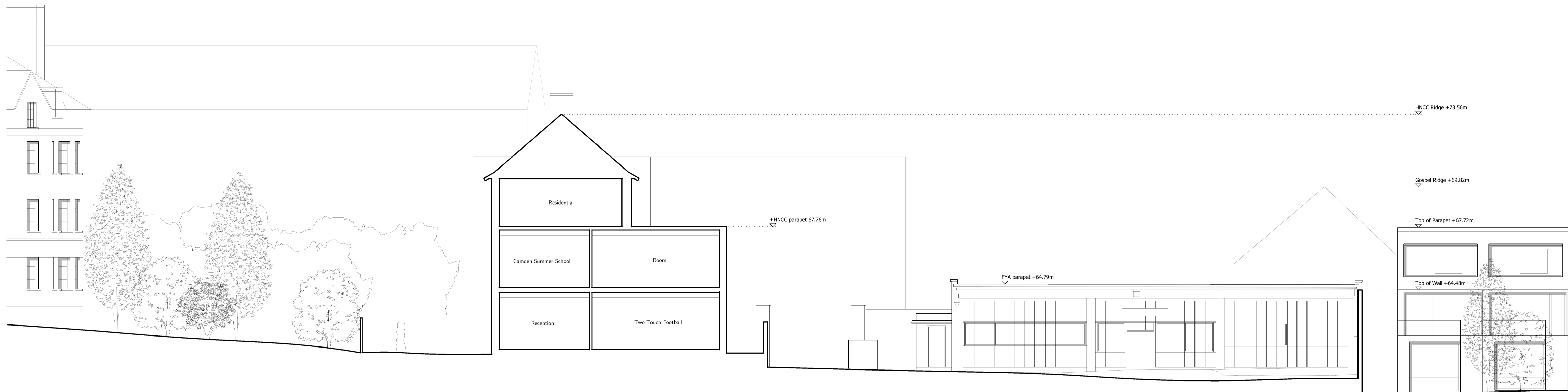

Croftdown Road Mansion Blocks  
& Shared Gardens

Ancient  
Right of  
Way

Existing Highgate Newtown  
Community Centre

Bertram Street  
Entrance

Existing Fresh Youth Academy

Winscombe Street Terraces  
& Shared Gardens

## 01 Section AA As Existing

Revision description	Date	Int	Rev
<small>28-31 Compton Street London EC2A 4AT</small>			
<small>T +44 (0) 20 7833 3102 F +44 (0) 20 7890 1940 W www.rcka.co.uk</small>			
<b>Title</b> Section AA As Existing		<b>Client</b> Camden Council	
<b>Project</b> Camden HNCC		<b>Scale</b> 1:100@A1	
<b>Date</b> 26.01.2016	<b>Drawn by</b> AB	<b>Checked</b> DK	<b>Revision</b> 1
<b>Job No</b> 1415	<b>Draw No</b> PL-GA-100	<b>Revision</b> D	
<small>©2016 RCKA. This drawing is not to be scaled - use written dimensions only. Any discrepancies to be reported to the architect. All dimensions to be checked on site.</small>			