

Planning

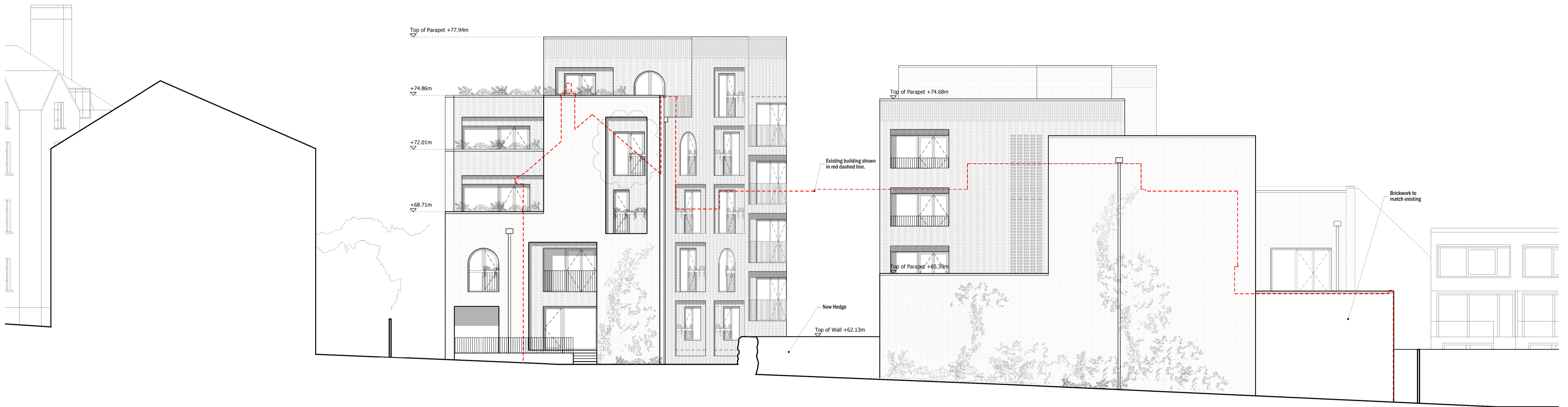

118 Croftdown Road

A2 Residential
(Ancient Right of Way)

Rear of B2 Fresh Youth Academy
& Residential block
(116-110 Croftdown Road gardens)

Rear of Pentad Housing

01 Section JJ As Proposed

Planning Revisions Window Block A2	09.02.17	AB	J
Planning Revisions	13.01.17	AB	H
Revision description	Date	Inst	Rev

rcka 28-31 Compton Street T +44 (0) 20 7831 3102
London E14 6AT F +44 (0) 20 7890 1940
W www.rcka.co.uk

Title Section JJ As Proposed			
Project Camden HNCC	Client Camden Council		
Date 14.04.2016	Drawn by AB	Checked DK	Scale 1:100@A1
Job No 1415	Draw No PL-GA-712	Revision J	

©2017 RCKA. This drawing is not to be scaled - use written dimensions only. Any discrepancies to be reported to the architect. All dimensions to be checked on site.