

Scale 1:100  
 0 1m 2m 4m 6m 10m

# Planning

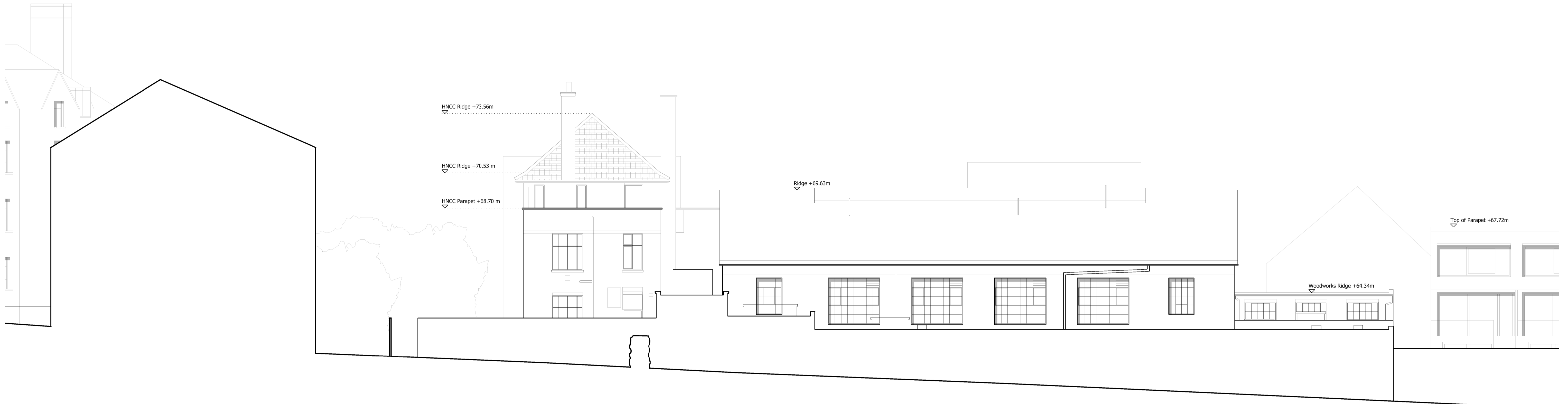

118 Croftdown Road      Ancient Right of Way      Rear of Main hall (116-110 Croftdown Road Gardens)      Wood workshop      Rear of Pentad Housing

**01** Section JJ  
 As Existing

Revision description	Date	Int	Rev
<p><b>rcka</b>      28-31 Comper Street    T +44 (0) 20 7831 3102            London                            F +44 (0) 20 7890 1940            EC2A 6AT                            W www.rcka.co.uk</p>			
<p>Title: Section JJ            As Existing</p>			
Project: Camden HNCC		Client: Camden Council	
Date: 26.01.2016	Drawn by: AB	Checked: DK	Scale: 1:100@A1
Job No: 1415	Draw No: PL-GA-109	Revision: C	

©2016 RCKA. This drawing is not to be scaled - use written dimensions only. Any discrepancies to be reported to the architect. All dimensions to be checked on site.