

GROUND FLOOR PLAN

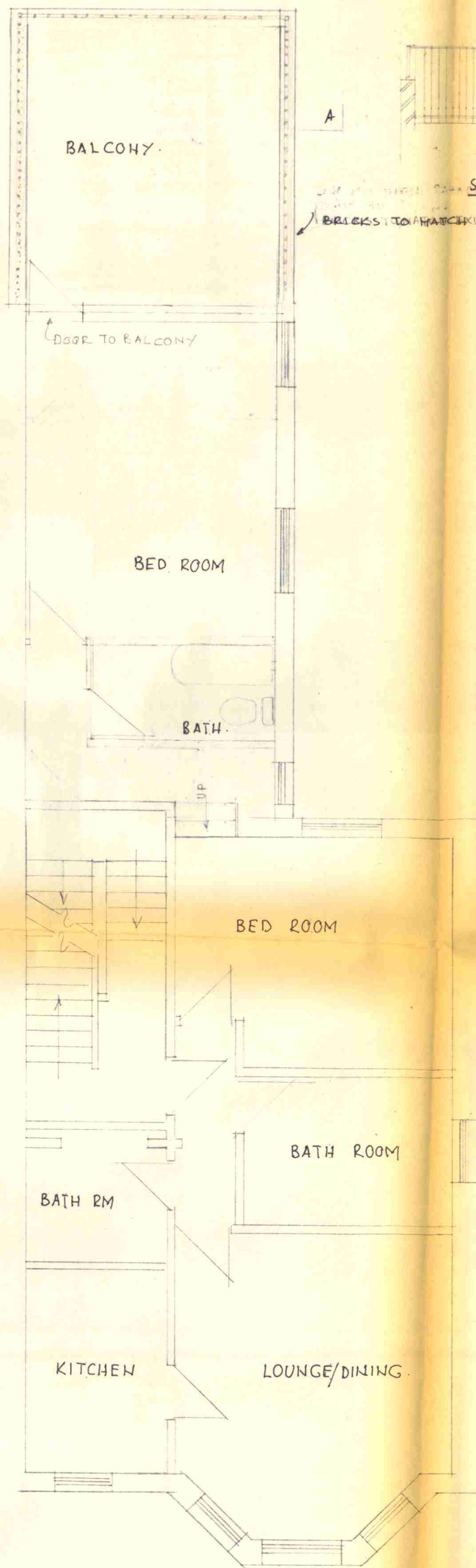

FIRST FLOOR PLAN SHOWING PROPOSED BALCONY

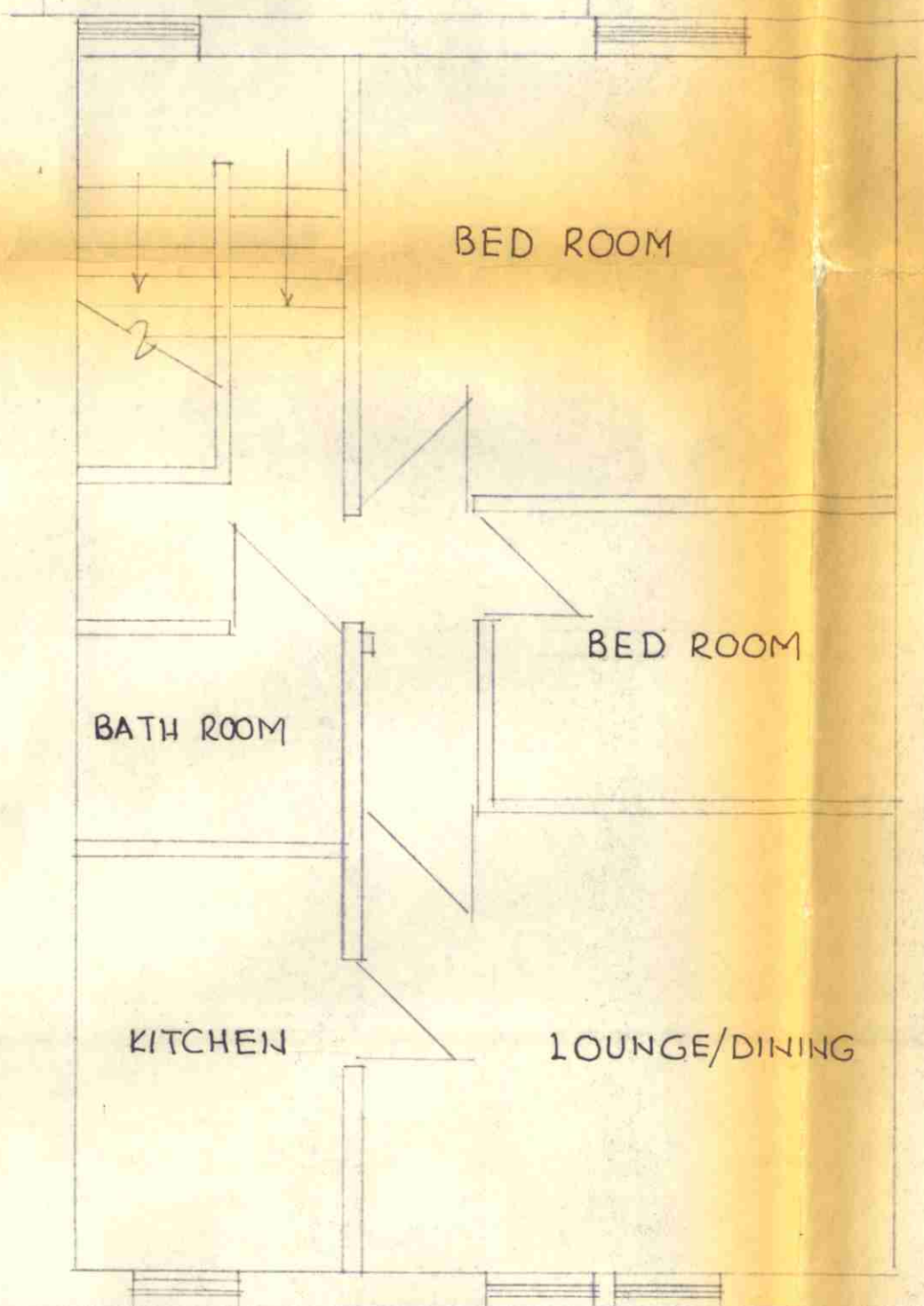

SECOND FLOOR PLAN

12 Ø BARS SPACING BETWEEN BARS NOT TO EXCEED 100 MM

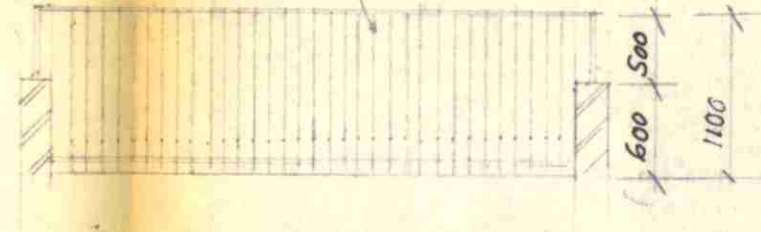

SECTION A-A
BARS SECURELY FIXED TO BRICKS TO MATCH EXISTING

PARAPET WALL

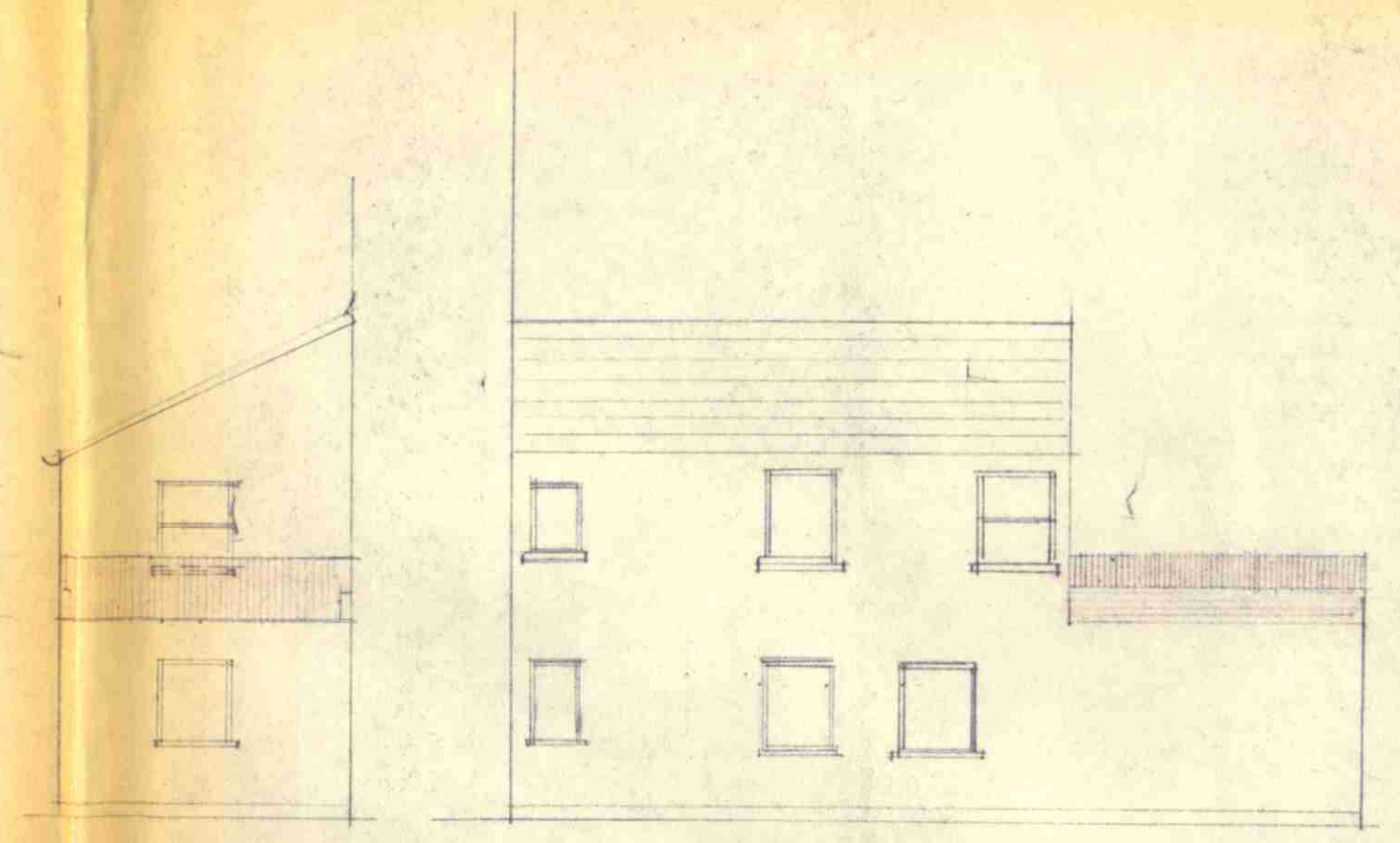

REAR ELEVATION SIDE ELEVATION

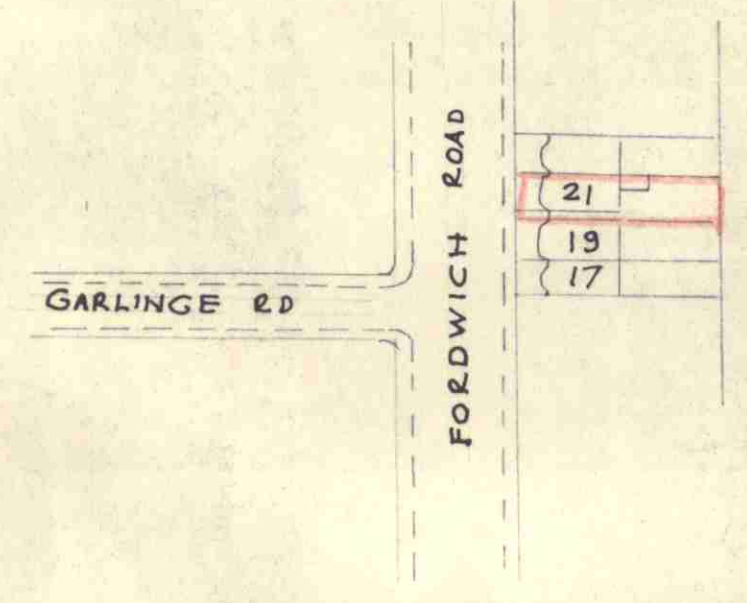

LOCATION PLAN (1:12.50 APPROX.)

LONDON BOROUGH OF CAMDEN
PLANNING AND TRANSPORT DEPARTMENT
4 AUG 1988
RECEIVED

LONDON BOROUGH OF CAMDEN
TOWN AND COUNTRY PLANNING ACTS
07 SEP 1988
PLANS APPROVED
NOT APPROVED
ON BEHALF OF THE COUNCIL

TP 8804106 R1

A. Balcony details amended 1/8/88

PROPOSED BALCONY TO FIRST FLOOR REAR EXTENSION AT 21, FORDWICH RD LONDON N.W.2

PLANS & ELEVATIONS

SCALE 1:50, 1:100 DATE JUNE 88
DEC. NO 01 REV. A



Playground

Chevington
1 to 24

El
Sub Sta

Garage

46 m

B.M.
49.5 m

LB

TCB

46.0m

APP. no. 8804106

ORDWYCHE
ROAD

ROAD

BARLOW
ROAD

BRASSEY ROAD

HALL
OAK WALK

GARLINGE ROAD

ROAD

MAYGROVE
ROAD

ROVE



21 Fordwych Rd. 29/7

- to be removed to comply with enforcement notice



21 Fördhyon Road - 20.7.88