

NOTES

### NOTE TO CONTRACTORS

THIS DRAWING MUST BE READ IN CONJUNCTION WITH LADBROKES STANDARD SPECIFICATION

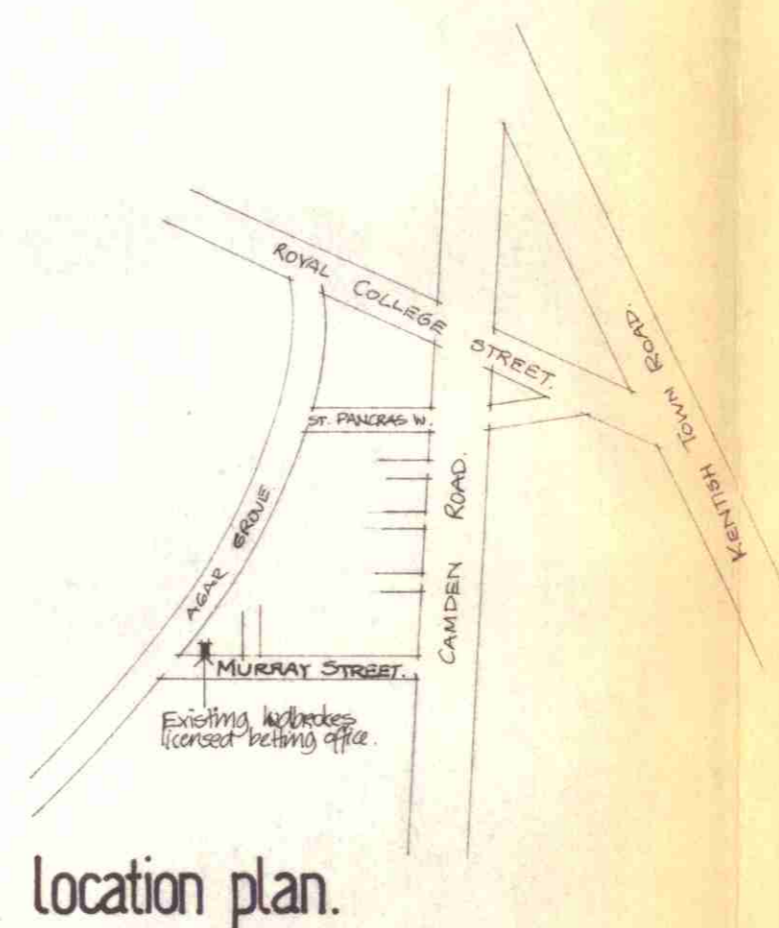
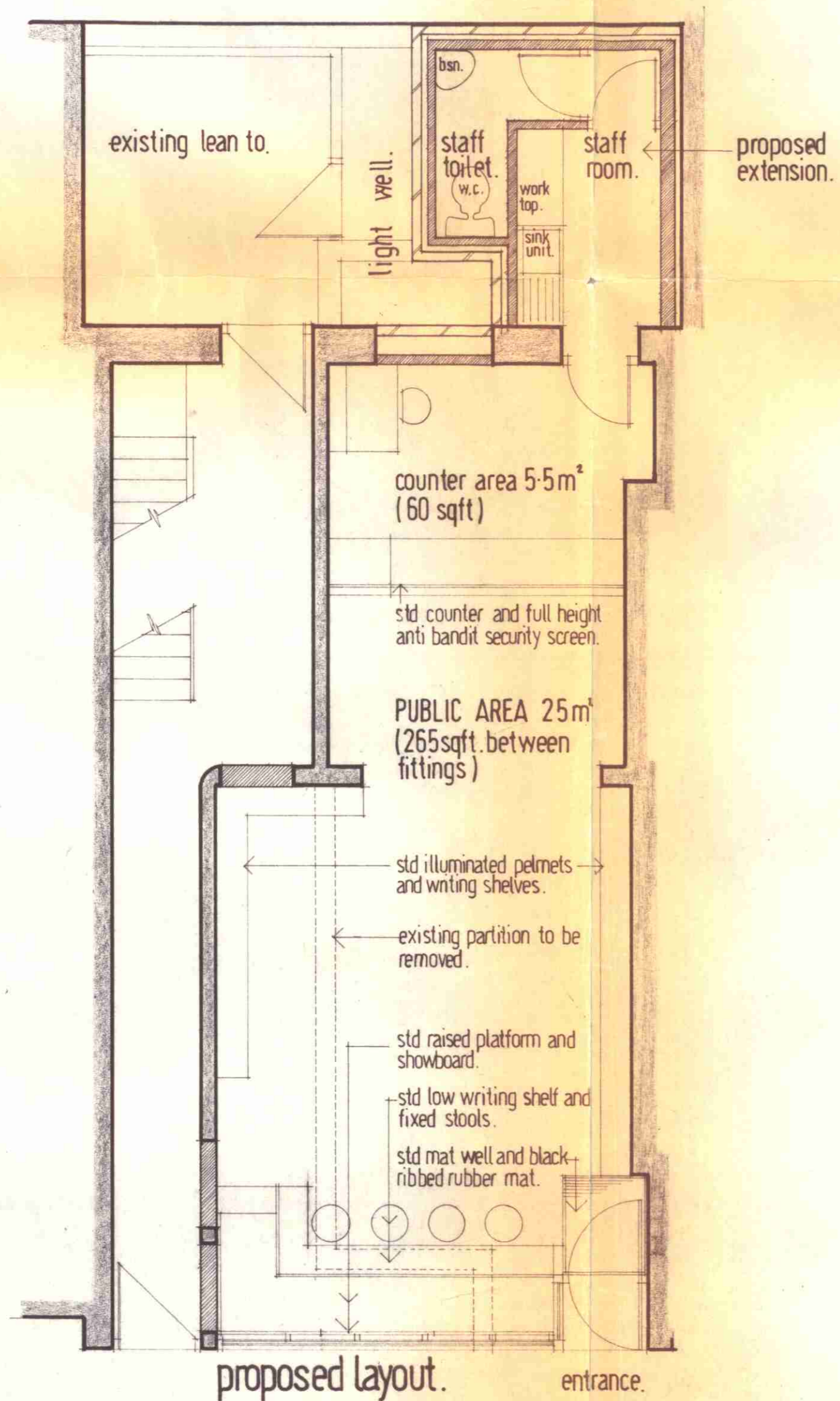

CTP/H13/10/10/27330.



TITLE  
 proposed extension and alterations to an existing licensed betting office at  
 1a, MURRAY STREET,  
 LONDON NW1.

LONDON BOROUGH OF CAMDEN  
 TOWN AND COUNTRY PLANNING ACTS  
 16 JAN 1979  
 PLANS APPROVED  
 ON BEHALF OF THE COUNCIL  
 CASE COPY.

DRAWN	DATE	SCALE
k.s.	sept '78.	1:50
DRAWING NUMBER	602/1.	AREA MANAGER APPROVED: DATE:

ESTATES DEPT.

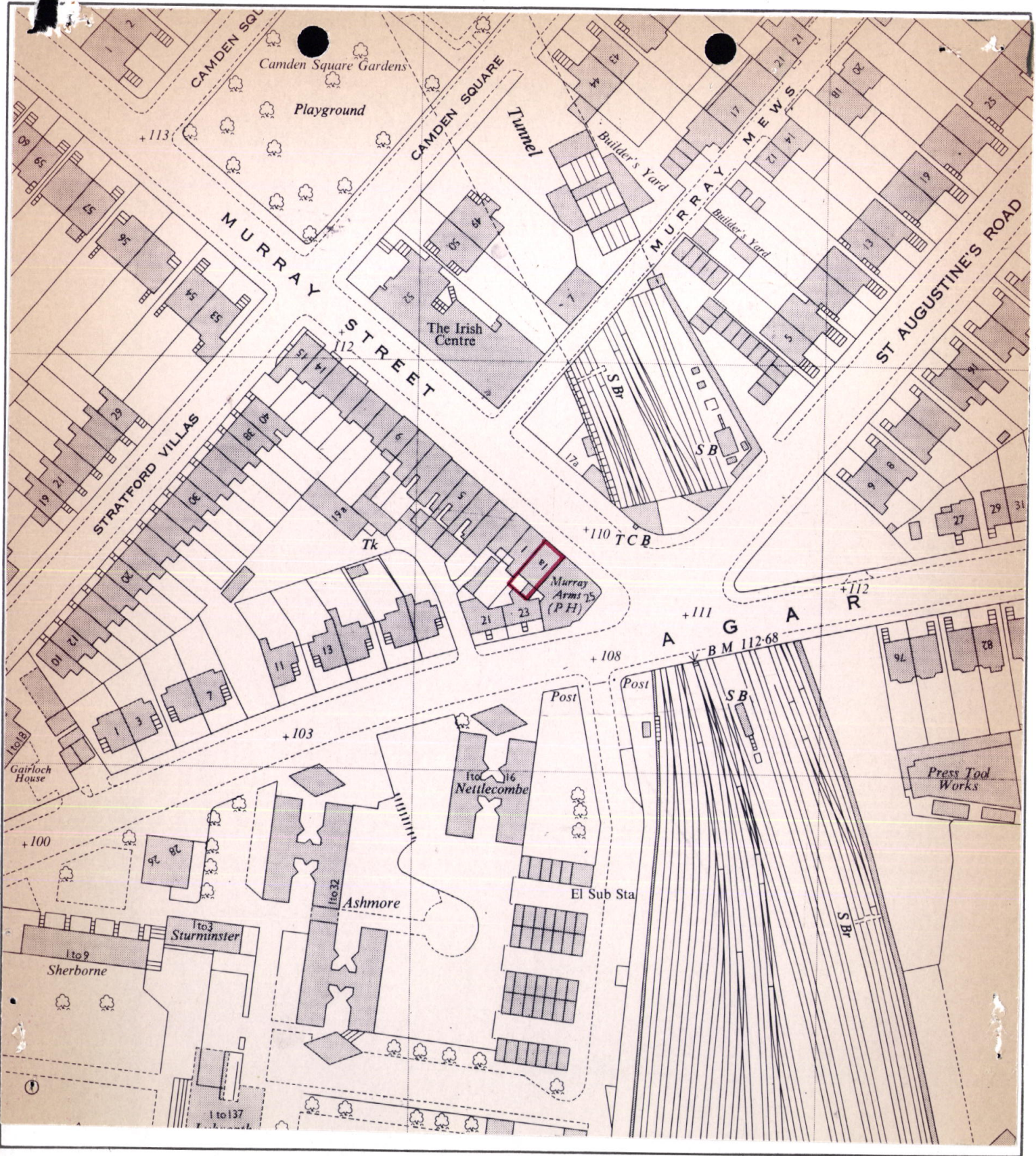

**London Borough of Camden**  
**Town and Country Planning Act 1971 (sections 36 & 37)**  
**APPLICATION DATED 13.10.78**

Premises 1A Murray St. NW1  
 Verged RED above

Scale 1:1250

