

"All dimensions and levels are to be checked on site before construction. Any discrepancies are to be reported to the Architects."

CAMDEN SQUARE

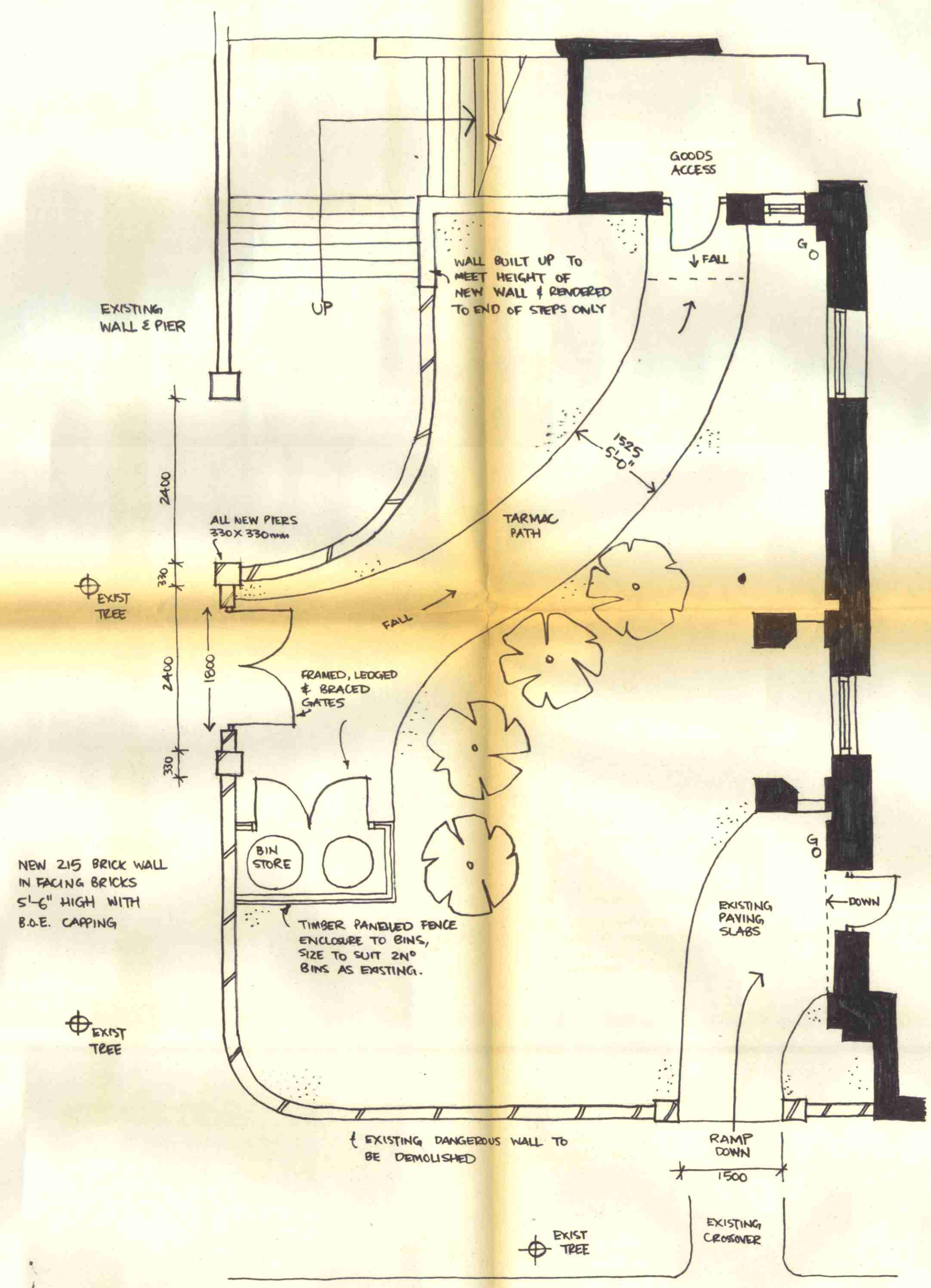

GROUND FLOOR PLAN

MURRAY ST.



CAMDEN SQUARE ELEVATION

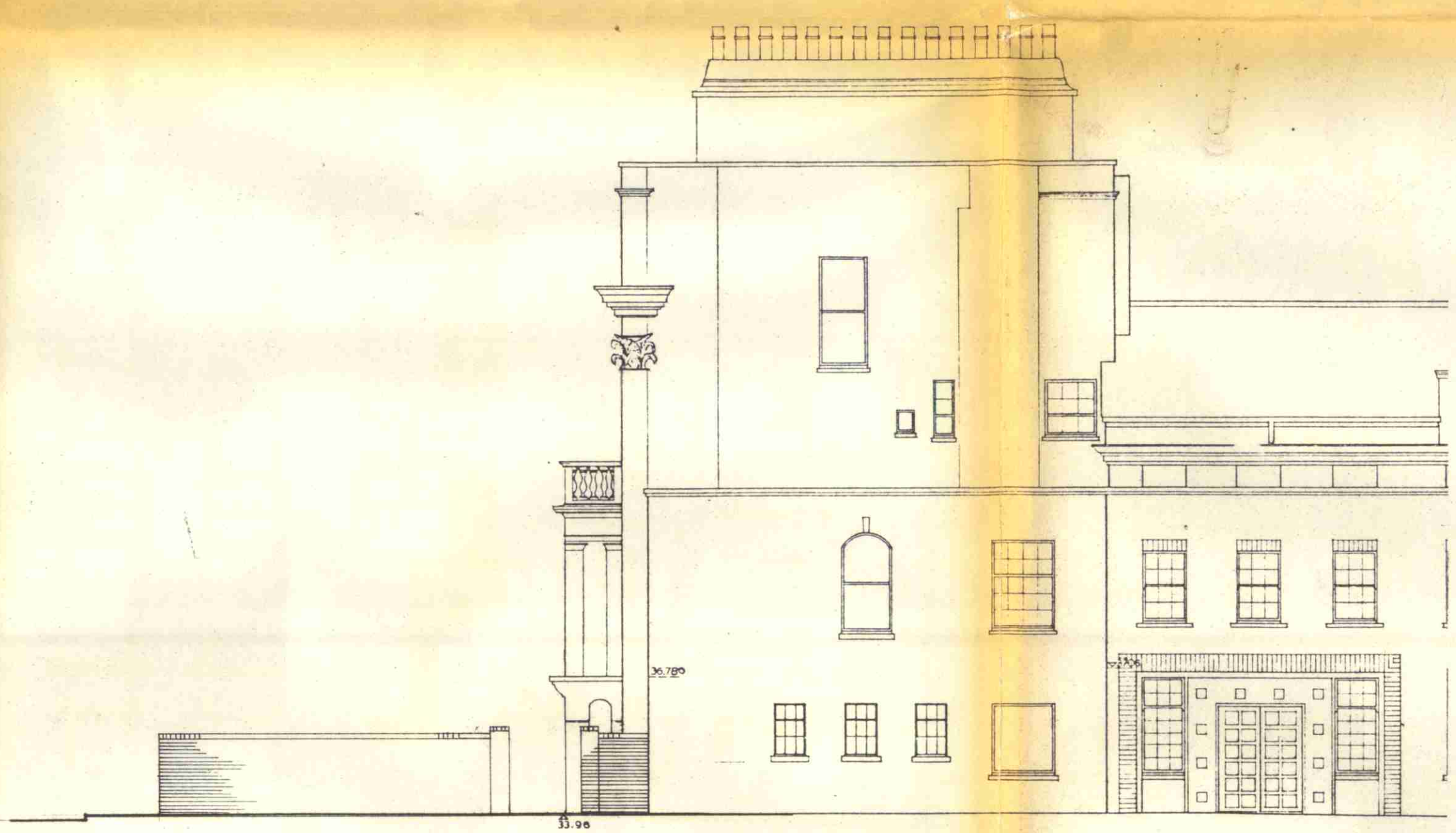

MURRAY ST. ELEVATION

LONDON BOROUGH OF CAMDEN
PLANNING AND COMMUNICATIONS
DEPARTMENT
6 NOV 1987 (A.M.)
RECEIVED
ACK. REF. TO:

TP 8701456

2	26-11-87	REDEAWN
N°	DATE	REVISIONS
IRISH CENTRE		
51-52 CAMDEN SQUARE		
PROPOSED EXTERNAL WORKS		G
LEWIS & HICKEY Architects		scale 1:50 1:100
18 Farnham Rd. Guildford, Surrey tel (0483) 60908 and at Pitt House, 120 Baker St., London tel 01-935-2948		date OCT 87
job no.	job code	dwg. no.
1395	156	40
		rev.
		2

All dimensions and levels are to be checked on site before construction. Any discrepancies are to be reported to the Architects.

LONDON BOROUGH OF CAMDEN
PLANNING AND COMMUNICATIONS
DEPARTMENT
- 6 NOV 1987 (A.M.)
RECEIVED
ACK. REF. TO:



49



50

51

LONDON BOROUGH OF CAMDEN
TOWN AND COUNTRY PLANNING
24 FEB 1988
PLANS ~~NOT APPROVED~~ APPROVED
ON BEHALF OF THE COUNCIL

TP 8701456

THE IRISH CENTRE
51 52 CAMDEN SQUARE
ELEVATION TO CAMDEN SQUARE
AS EXISTING

LEWIS & HOCKEY Architects		scale	date
18 Fernham Rd, Guildford, Surrey tel (0483) 60908 and at Pitt House, 120 Baker St., London tel 01-935-2948		1:100	OCT 87
job no	job code	dwg no.	rev.
1395	156	43	

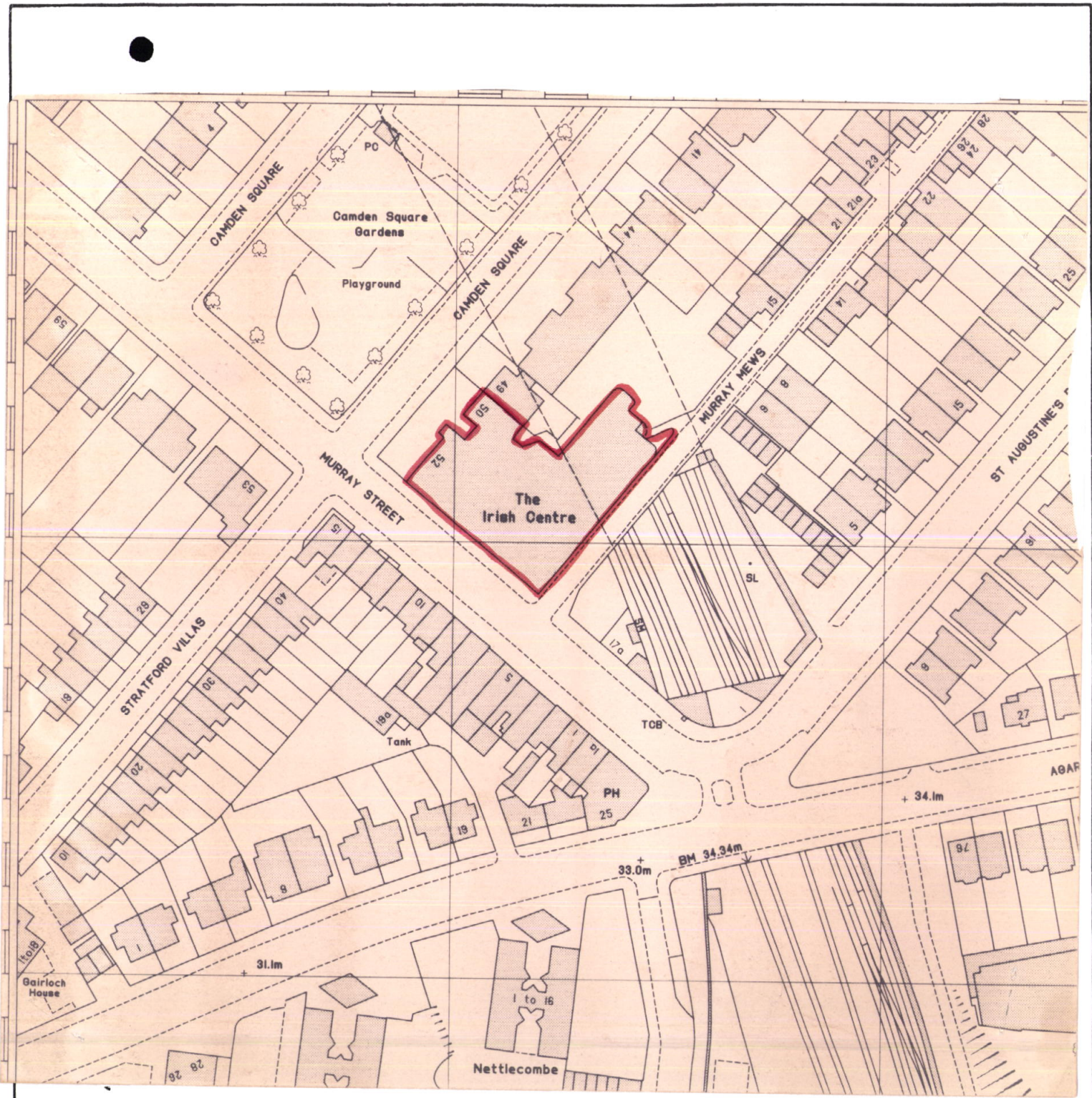

London Borough of Camden
Town and Country Planning Act 1971 (sections 36 & 37)
APPLICATION DATED 25/04/1990

Premises 51/52 Camden Sq, NW1.
Verged RED above

Scale 1/1250

