

"All dimensions and levels are to be checked on site before construction. Any discrepancies are to be reported to the Architects."

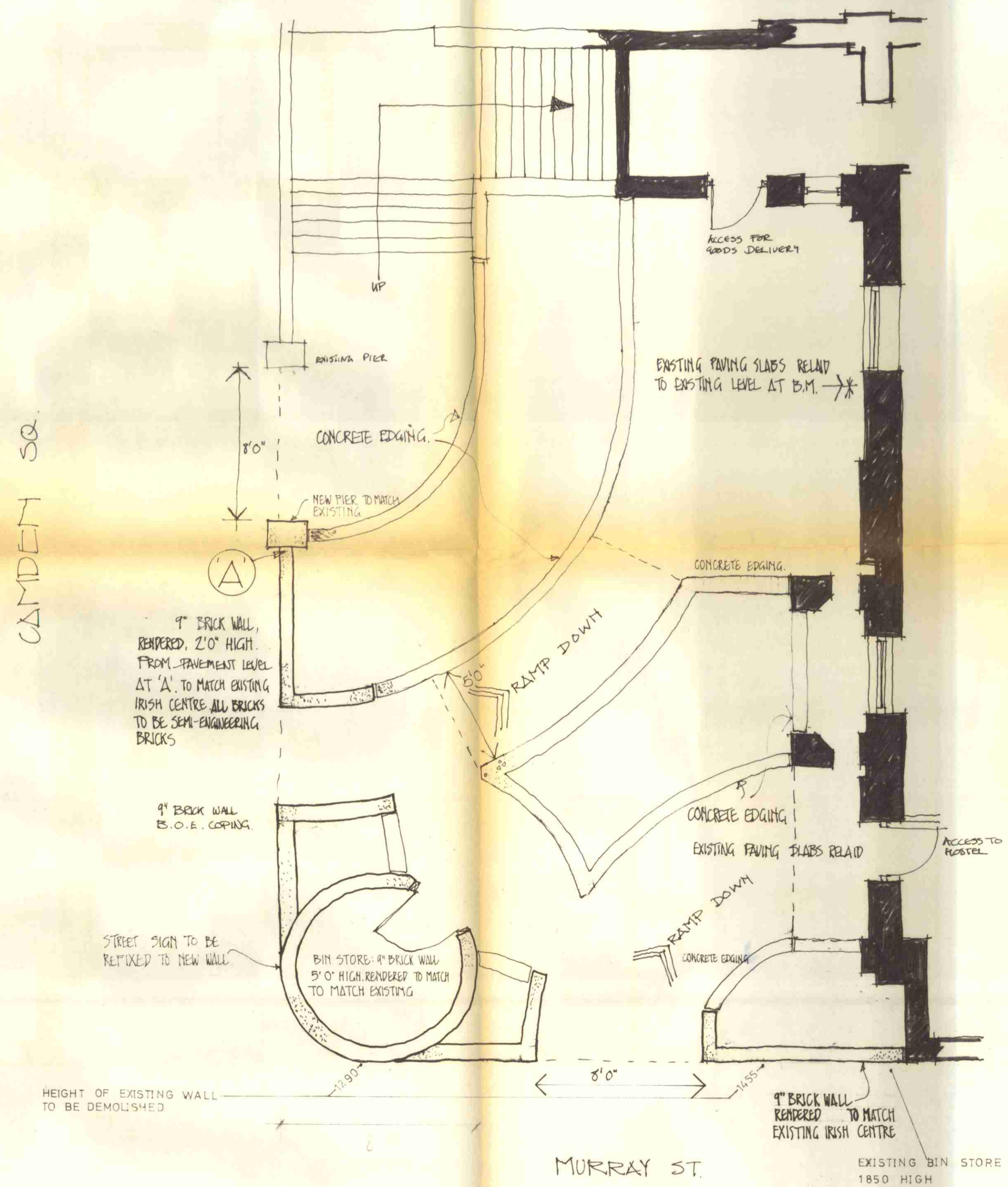

GROUND FLOOR PLAN 1:50



CAMDEN SQUARE ELEVATION 1:100

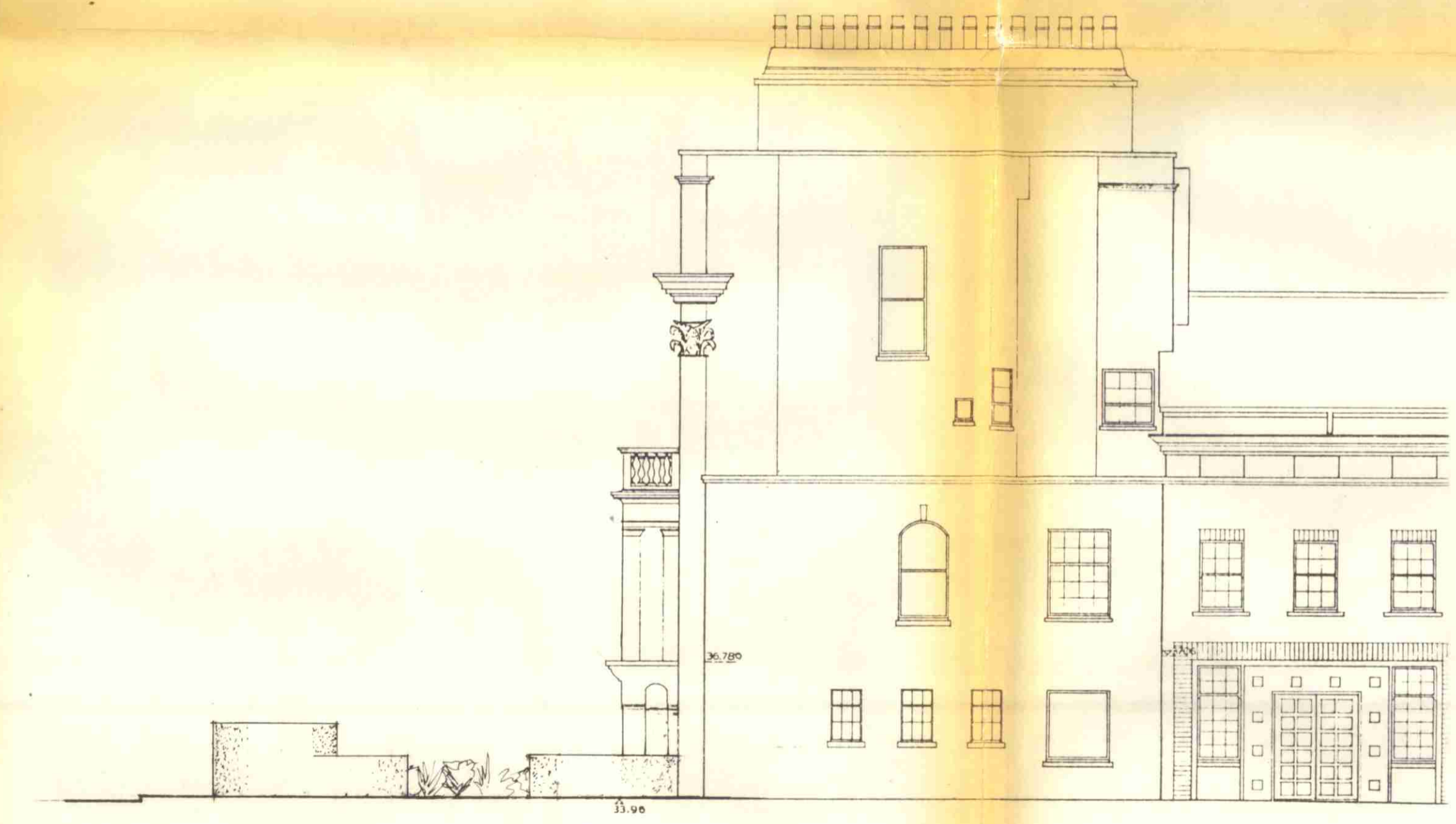

MURRAY ST. ELEVATION 1:100

TP 8701501

IRISH CENTRE
51-52 CAMDEN SQUARE

PROPOSED EXTERNAL WORKS

G

LEWIS & HIOKEY Architects 18 Farnham Rd, Guildford, Surrey tel (0483) 60908 and at Pitt House, 120 Baker St, London tel 01-935-2948		scale 1:50 1:100	date NOV 87.
job no. 1345	job code 156	dwg. no. 45	rev. 2

2	25-11-87	REVISED LAYOUT & ELEVATIONS
1	10-11-87	REVISED LAYOUT
1/0	DATE	AMENDMENT



London Borough of Camden
Town and Country Planning Act 1971 (sections 36 & 37)
APPLICATION DATED

Premises *The Irish Centre, 51/52 Camden Sq*
 Verged RED above

Scale

