

ADJOINING GARDEN N° 50 CAMDEN SQ

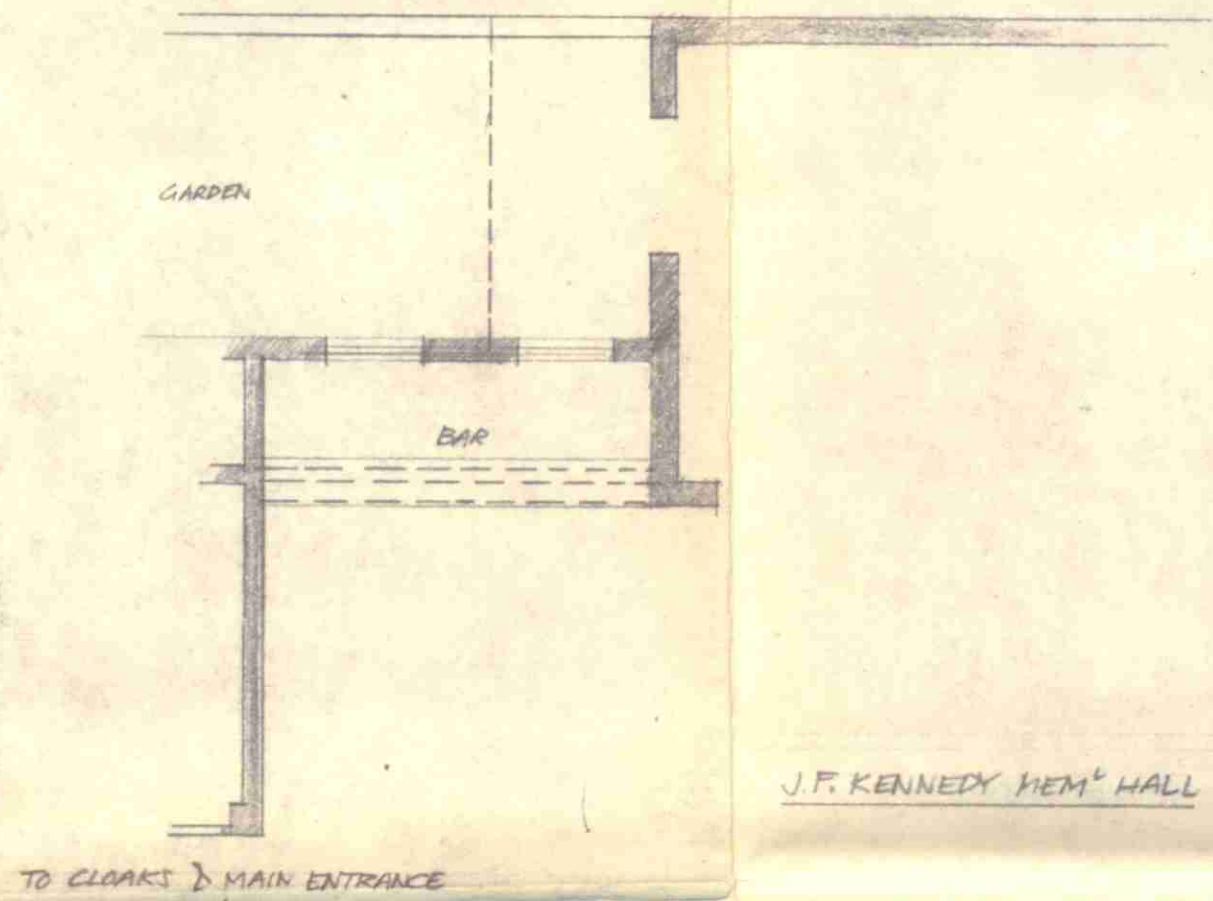

J.F. KENNEDY MEM^o HALL

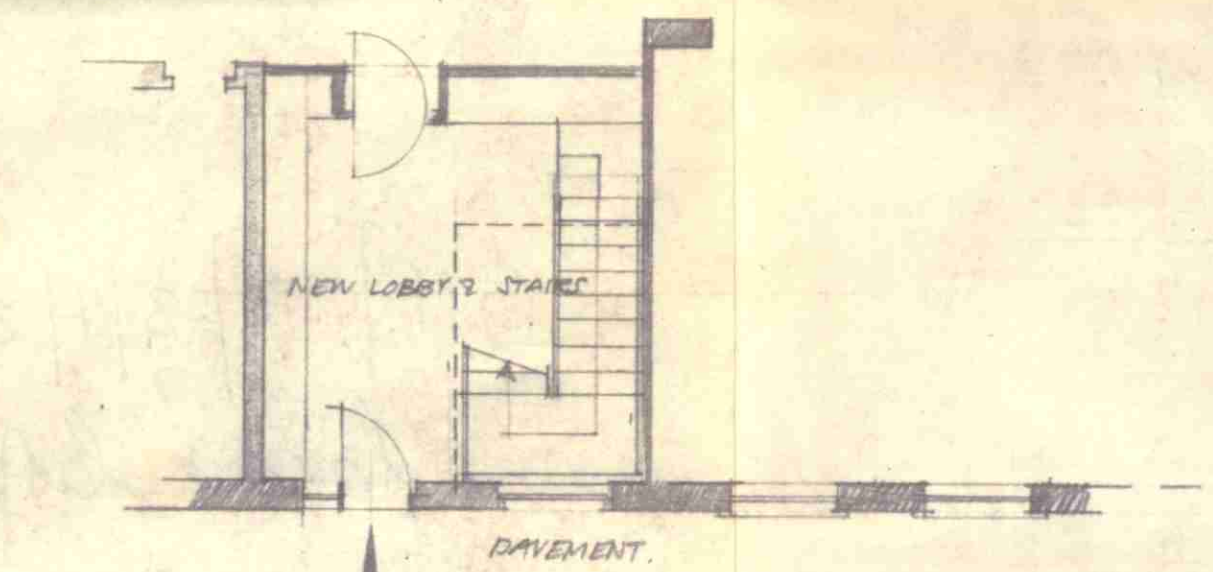

PROPOSED SECONDARY ENTRANCE TO SERVE J.F. KENNEDY HALL & NEW DINING ROOM ON 1ST FLOOR

GROUND FLOOR PLAN

AREA MARKED RED THE SUBJECT OF PLANNING MODIFICATION REQUESTED

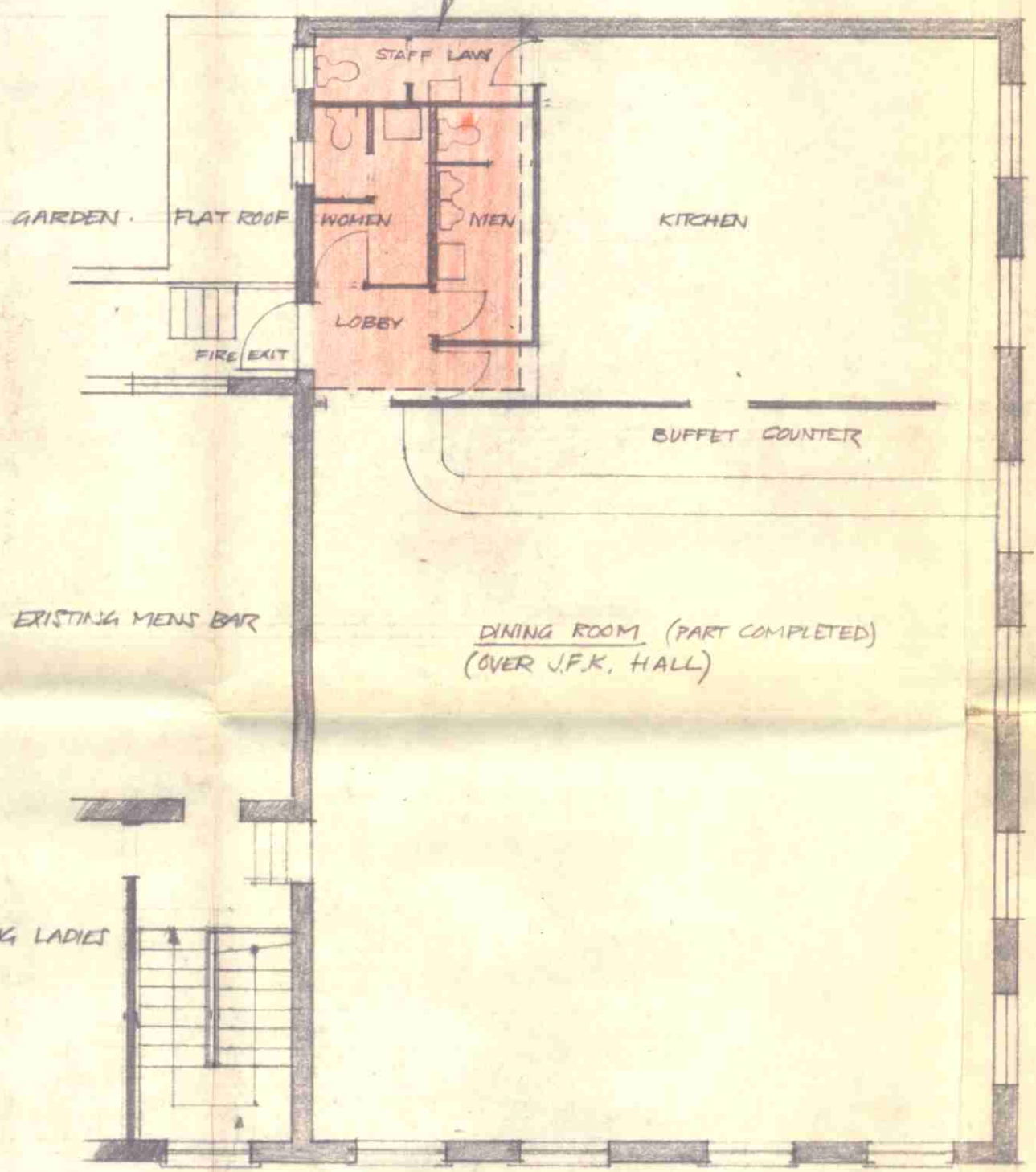

DINING ROOM (PART COMPLETED) (OVER J.F.K. HALL)

PROPOSED NEW ENTRANCE LOBBY & STAIR TO DINING

FIRST FLOOR PLAN

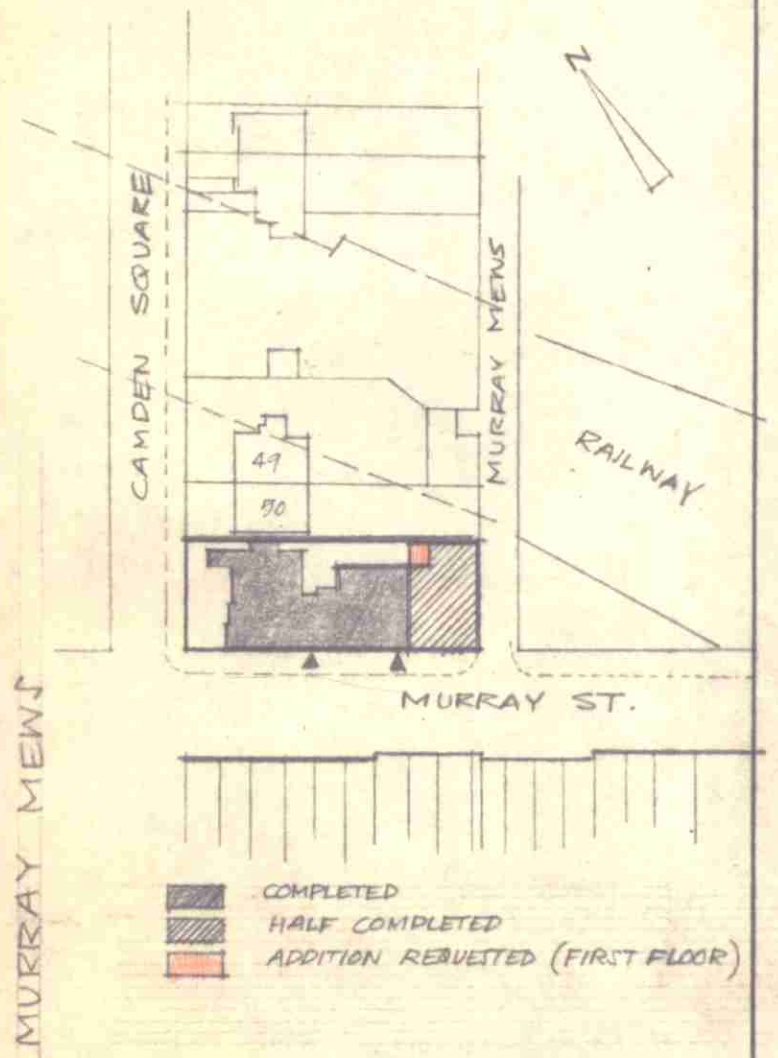

NOTE: THIS DWG. SHOULD BE READ WITH DWG 9990/3 (ALEX. BLACK LR/BA) SUBMITTED FOR APPRO. MAY 1967

THE CONTRACTOR IS TO CHECK ON SITE ALL DIMENSIONS BEFORE PUTTING WORK IN HAND
 THIS DWG. SUPERCEDES ALL PREVIOUS ONES. OBSOLETE DWGS TO BE RETURNED TO THE ARCHITECT.
 LARGE SCALE DWGS. TO BE PREFERRED TO SMALL SCALE DWGS. IN CASES OF DISCREPANCY.
 IF THE CONTRACTOR WISHES TO VARY THE DESIGN SHOWN IN ANY WAY THE ARCHITECTS MUST BE CONSULTED PRIOR TO SUCH VARIATIONS. THE CONTRACTOR IS RESPONSIBLE FOR ASKING THE ARCHITECTS FOR ANY ADDITIONAL INFORMATION HE MAY REQUIRE.
 THIS DWG. IS NOT TO BE SCALED EXCEPT FOR F.S. DETAILS.

DRAWN VG CHECKED DATE 14 JUNE 67

REVISION DETAILS

LONDON BOROUGH OF CAMDEN
 PRESENTED TO THE PLANNING AND DEVELOPMENT COMMITTEE/APPLICATIONS
 SUB-COMMITTEE ON 2.3 AUG 1967

GTP/H13/3/1/3826

CLIENT THE IRISH CENTRE
 ADDRESS CAMDEN SQUARE N.1.
 TITLE PROPOSED ALTERATIONS TO EXTENSION

SCALE 1/8" = 1'-0" JOB No. 456 10

GORE, GIBBERD AND SAUNDERS
 Architects
 1 Anhalt Road, London SW11. Battersea 8642