

PUBLIC FOOTPATH

PART GROUND FLOOR LAYOUT

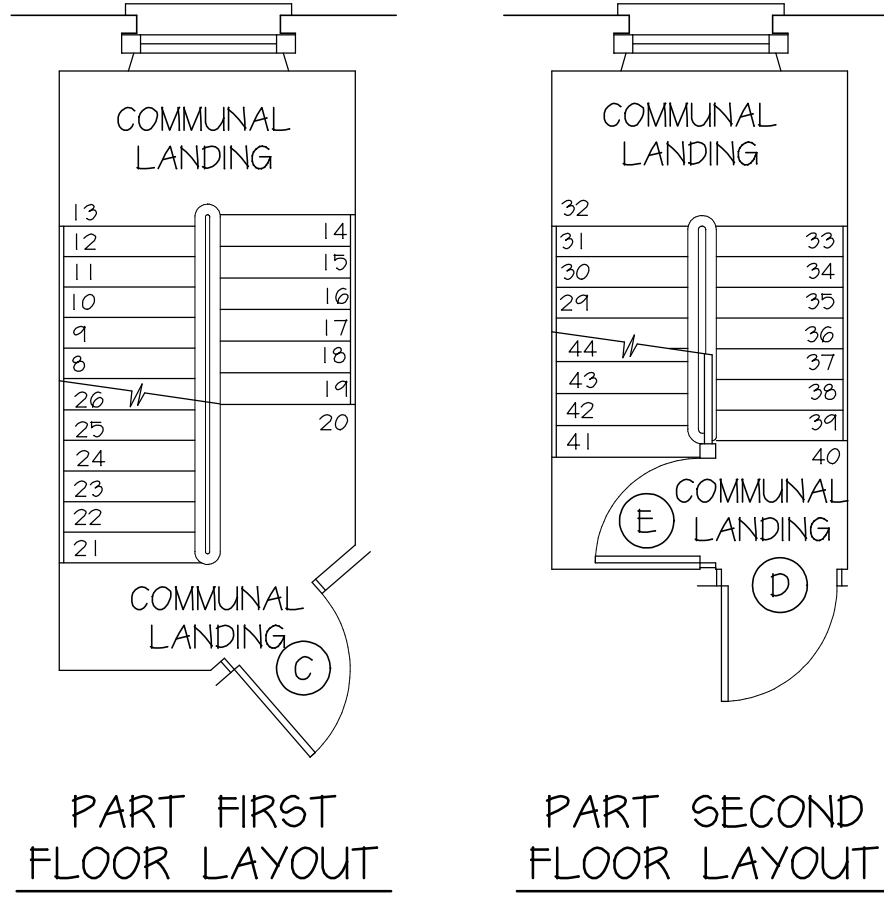

PART FIRST FLOOR LAYOUT

PART SECOND FLOOR LAYOUT

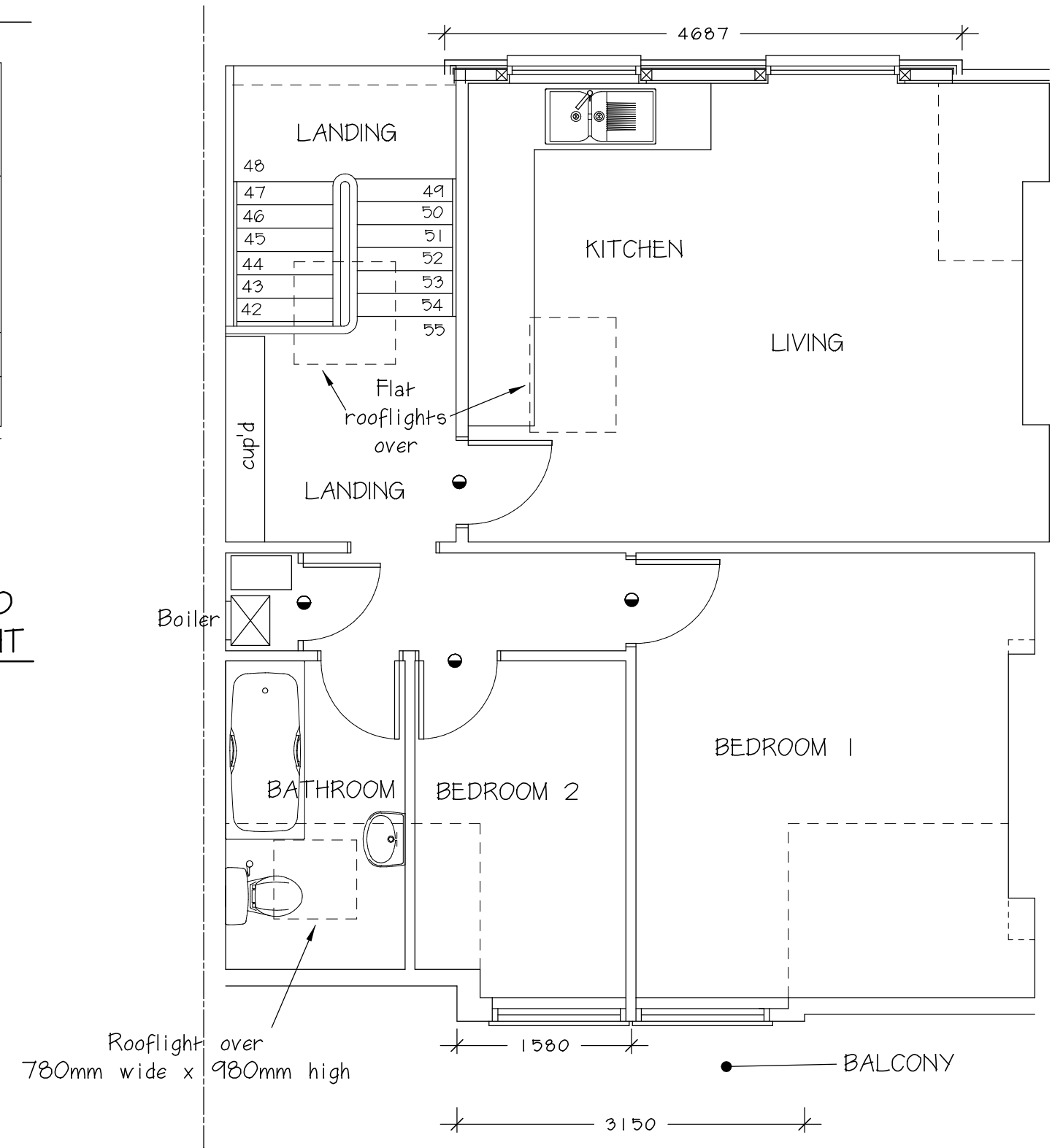
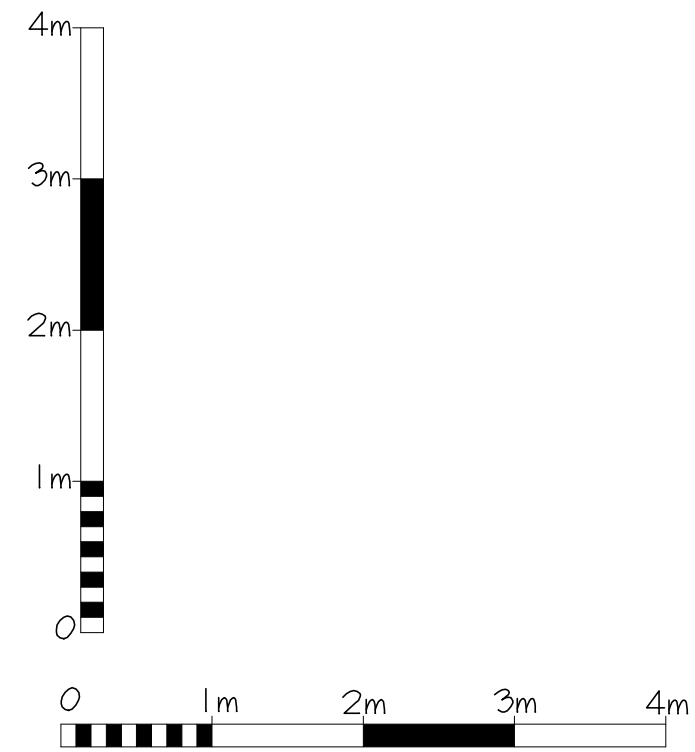

PROPOSED THIRD FLOOR (FLAT) LAYOUT



FRONT (SOUTH-EAST)

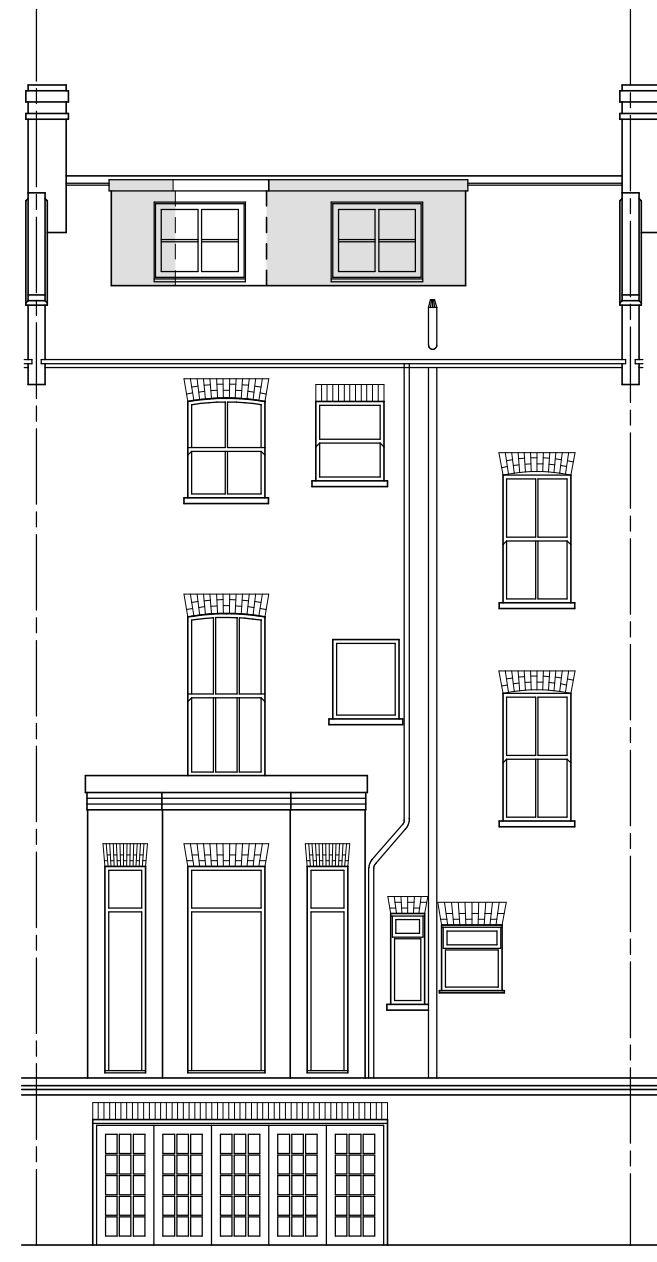

REAR (NORTH-WEST)

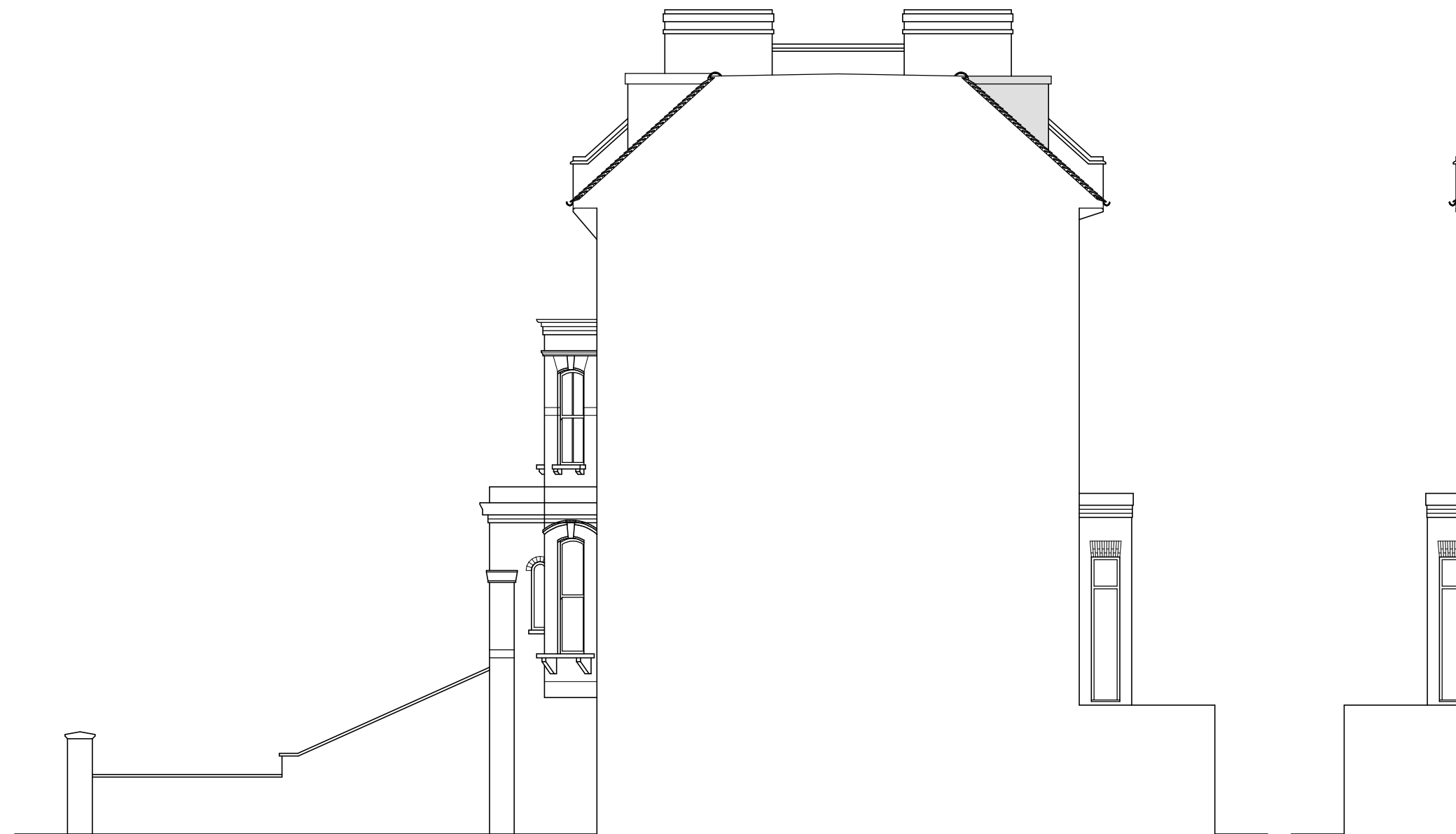

SIDE (NORTH-EAST)

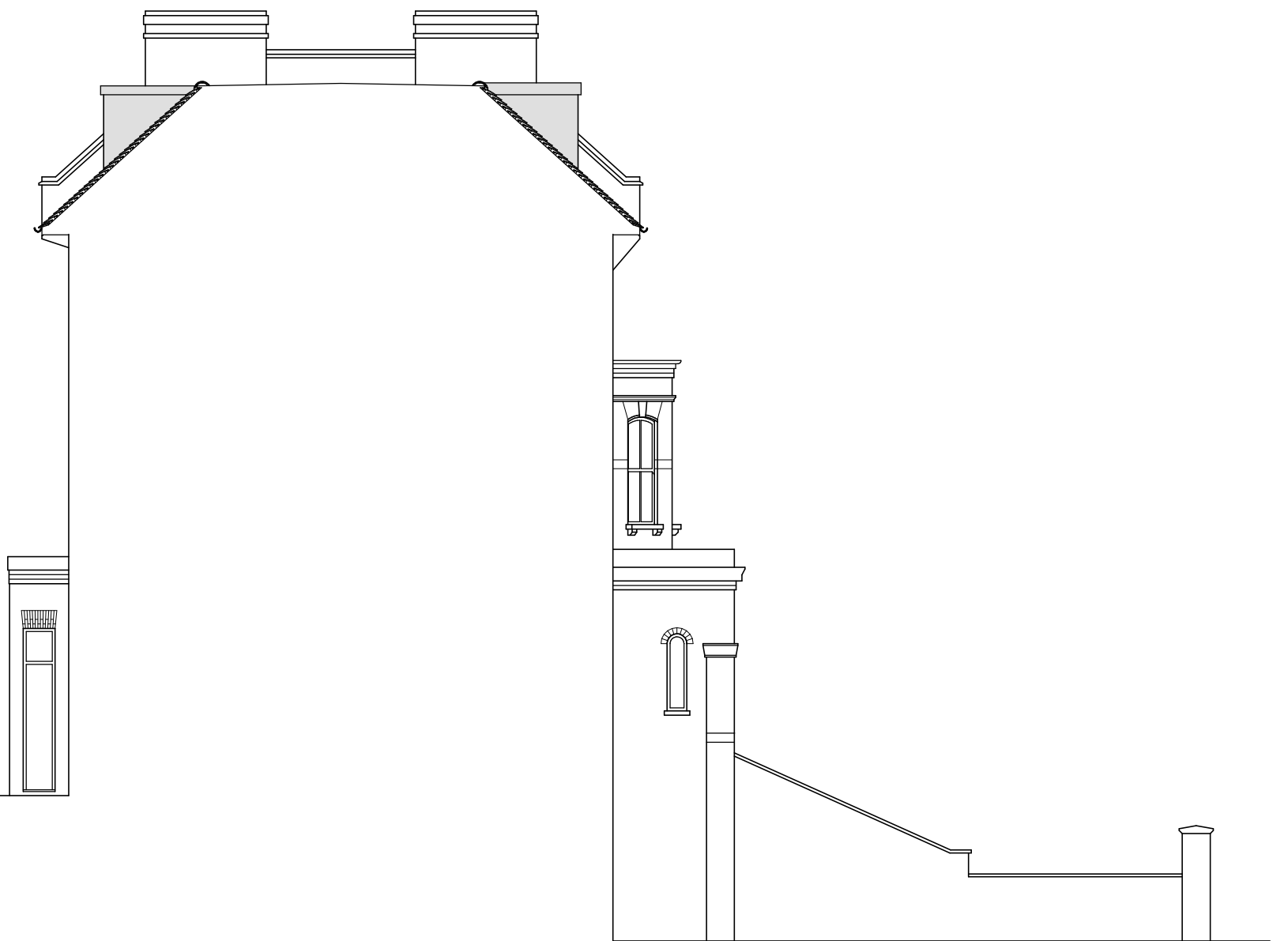

SIDE (SOUTH-WEST)

PROPOSED ELEVATIONS - 1:100

COPYRIGHT: The contents of this drawing may not be reproduced in part or in whole without the written consent of Building Design Consultants	
PROJECT: Proposed alterations incorporating enlarged front and rear dormers	DRAWING NUMBER: 18012/6
DRAWING: Proposed layouts and elevations	
CLIENT: Mr and Mrs M. Constantine	<b>Building Design Consultants</b> ARCHITECTURAL DESIGNERS STRUCTURAL ENGINEERS BUILDING SURVEYORS PLANNING CONSULTANTS BUILDING CONSULTANTS 47 Deer Park Way, Waltham Abbey, Essex EN9 3YN www.plansandcalcs.co.uk Tel: 01992 768866 Fax: 01992 768877
SITE: 24E Greal's Road London NW3 4RE	
DATE: November 2018	 <b>LABC</b>
SCALE: 1:50; 1:100 @ A1	
Amendments:	
THIS WORK MAY BE AFFECTED BY THE PROVISIONS OF THE PARTY WALL ETC. ACT 1996	
THE CONTRACTOR MAY BE RESPONSIBLE FOR NOTIFYING HSE UNDER CDM REGULATIONS 1994 IF THE PROJECT IS COMMERCIAL OR INDUSTRIAL, A PLANNING SUPERVISOR SHOULD BE APPOINTED.	