



Location Plan  
Scale: 1/1250

**Party Wall Notices:**

Please note that before building works commences it is the responsibility of builder or owner to serve party wall notices to all neighbours.

**Notes:**

1. All dimensions are in millimetres. Do not scale from this drawing. Dimensions stated are for guidance only. client/contractor/any third parties to verify all boundary positions and dimensions on site prior to commencing any works, making workshop drawings or obtaining any materials. No liability can be accepted for any inaccuracy.
2. Constructors must check all dimensions, levels and services on site prior to commencement of works, notifying any discrepancies to SMD Architects Ltd. and/or their nominated Project Management Company.
3. This drawing to be read in conjunction with contracts, documents, project working drawings, specification, all consultants /specialist drawings, details and specification.
4. All works to be carried out in accordance with current building regulations and to the satisfaction of local authority. The drawing does not indicate or imply the structural condition of the existing property. The contractor must ensure and will be held responsible for the overall stability of Building Regulation at all stages of work.
5. This drawing is the copyright of SMD Architects Ltd and must not be traced or copied in any way or form in part or whole by any means whatsoever without prior written consent and may only be used by the present owner in relation to the property as referred to on the drawing. This drawing may be copied by an authorized officer of the local authority with the sole purpose to assist in the determination of a planning application and may not be used for any other purpose unless otherwise agreed in writing.
6. This drawing is for the purpose of negotiating with the relevant local authority for approval under the town and country planning act only.
7. All work by the contractor must be carried out in such a way that all requirements under the health and safety at work act are satisfied.

- Site Boundary
- Area subject to planning

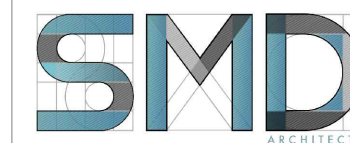
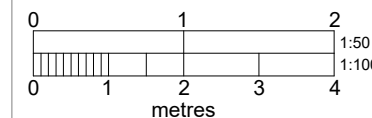

SMD ARCHITECTS LTD  
Unit 2, Shaftesbury Centre,  
85 Barby Road, London W10 6BN,  
T: 02089608899  
M: 077672049429  
E: info@smdarchitects.co.uk  
www.smdarchitects.co.uk

Revision	Date	Description	Drawn
A	181121	Materials and illumination details amended	LA

Client  
**Dining innovation UK**

Project Title  
**Proposal of New Signage**  
**34-36 High Holborn Rd**  
**London, WC1V 6AE**

Drawing Title  
**Location plan**

Project Status  
**Planning Application**

Scale @ A3	Drawn by	Checked by	Date
1:1250	LA	EK	21112018

Job No.	Drawing No.	Rev
1808	1801-PL-001	A

Site plan  
Scale: 1:200

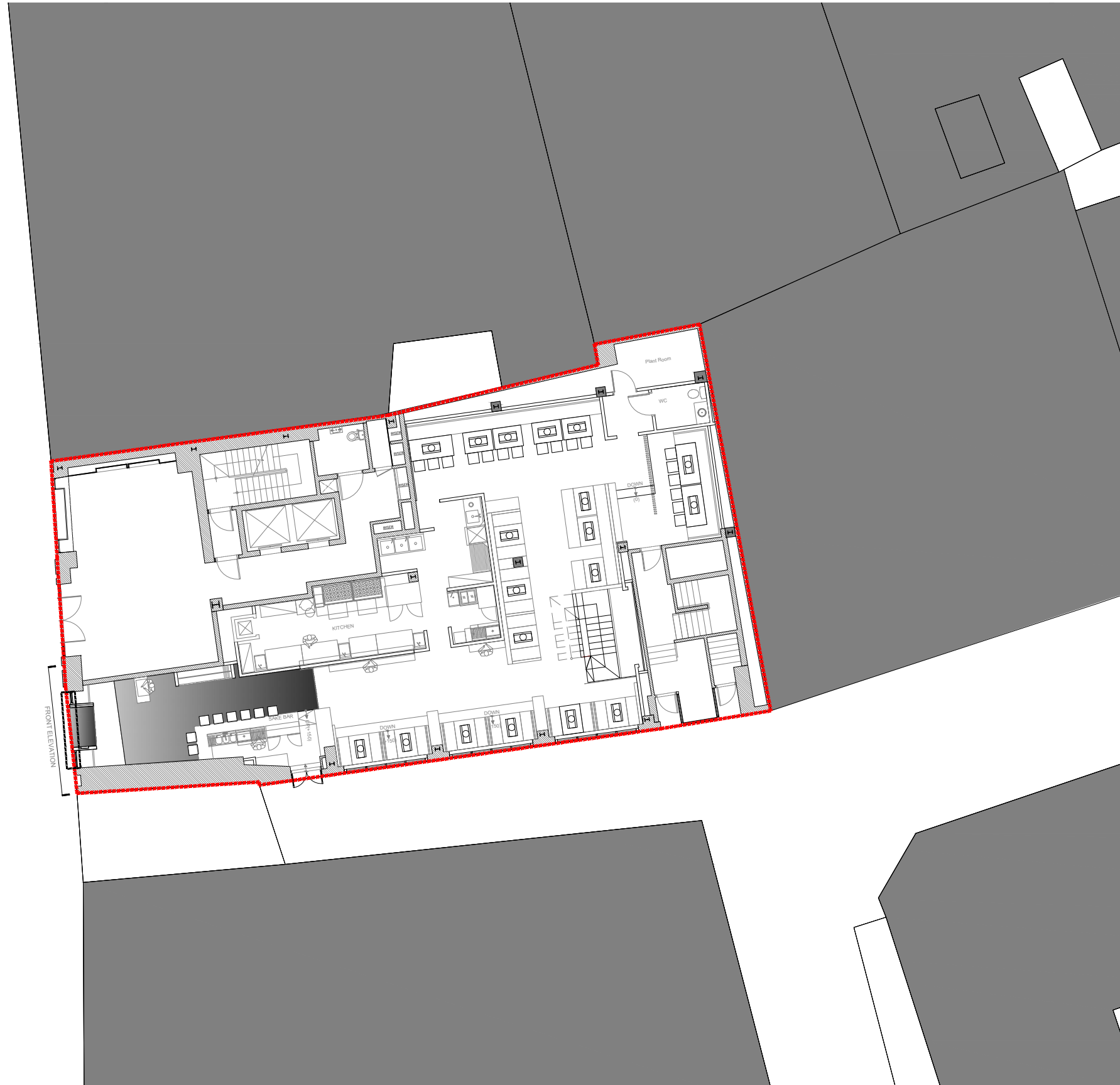

**Party Wall Notices:**

Please note that before building works commences it is the responsibility of builder or owner to serve party wall notices to all neighbours.

**Notes:**

1. All dimensions are in millimetres. Do not scale from this drawing. Dimensions stated are for guidance only, client/contractor/any third parties to verify all boundary positions and dimensions on site prior to commencing any works, making workshop drawings or obtaining any materials. No liability can be accepted for any inaccuracy.
2. Constructors must check all dimensions, levels and services on site prior to commencement of works, notifying any discrepancies to SMD Architects Ltd. and/or their nominated Project Management Company.
3. This drawing to be read in conjunction with contracts, documents, project working drawings, specification, all consultants /specialist drawings, details and specification.
4. All works to be carried out in accordance with current building regulations and to the satisfaction of local authority. The drawing does not indicate or imply the structural condition of the existing property.  
The contractor must ensure and will be held responsible for the overall stability of Building Regulation at all stages of work.
5. This drawing is the copyright of SMD Architects Ltd and must not be traced or copied in any way or form in part or whole by any means whatsoever without prior written consent and may only be used by the present owner in relation to the property as referred to on the drawing.  
This drawing may be copied by an authorized officer of the local authority with the sole purpose to assist in the determination of a planning application and may not be used for any other purpose unless otherwise agreed in writing.
6. This drawing is for the purpose of negotiating with the relevant local authority for approval under the town and country planning act only.
7. All work by the contractor must be carried out in such a way that all requirements under the health and safety at work act are satisfied.

- - - - - Site Boundary
- - - - - Area subject to planning

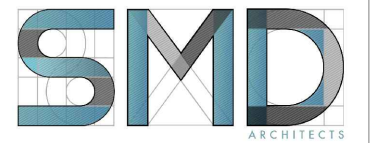
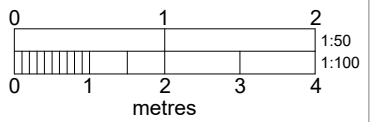

SMD ARCHITECTS LTD  
Unit 2, Shaftesbury Centre,  
85 Barbican Road, London W10 6BN,  
T: 02089608899  
M: 07872049429  
E: info@smdarchitects.co.uk  
www.smdarchitects.co.uk

Revision	Date	Description	Drawn
A	181121	Materials and illumination details amended	LA

Client  
**Dining innovation UK**

Project Title  
**Proposal of New Signage**  
**34-36 High Holborn Rd**  
**London, WC1V 6AE**

Drawing Title  
**Site plan**

Project Status  
**Planning Application**

Scale @ A3	Drawn by	Checked by	Date
1:200	LA	EK	21112018

Job No.	Drawing No.	Rev
1808	1808-PL-002	A

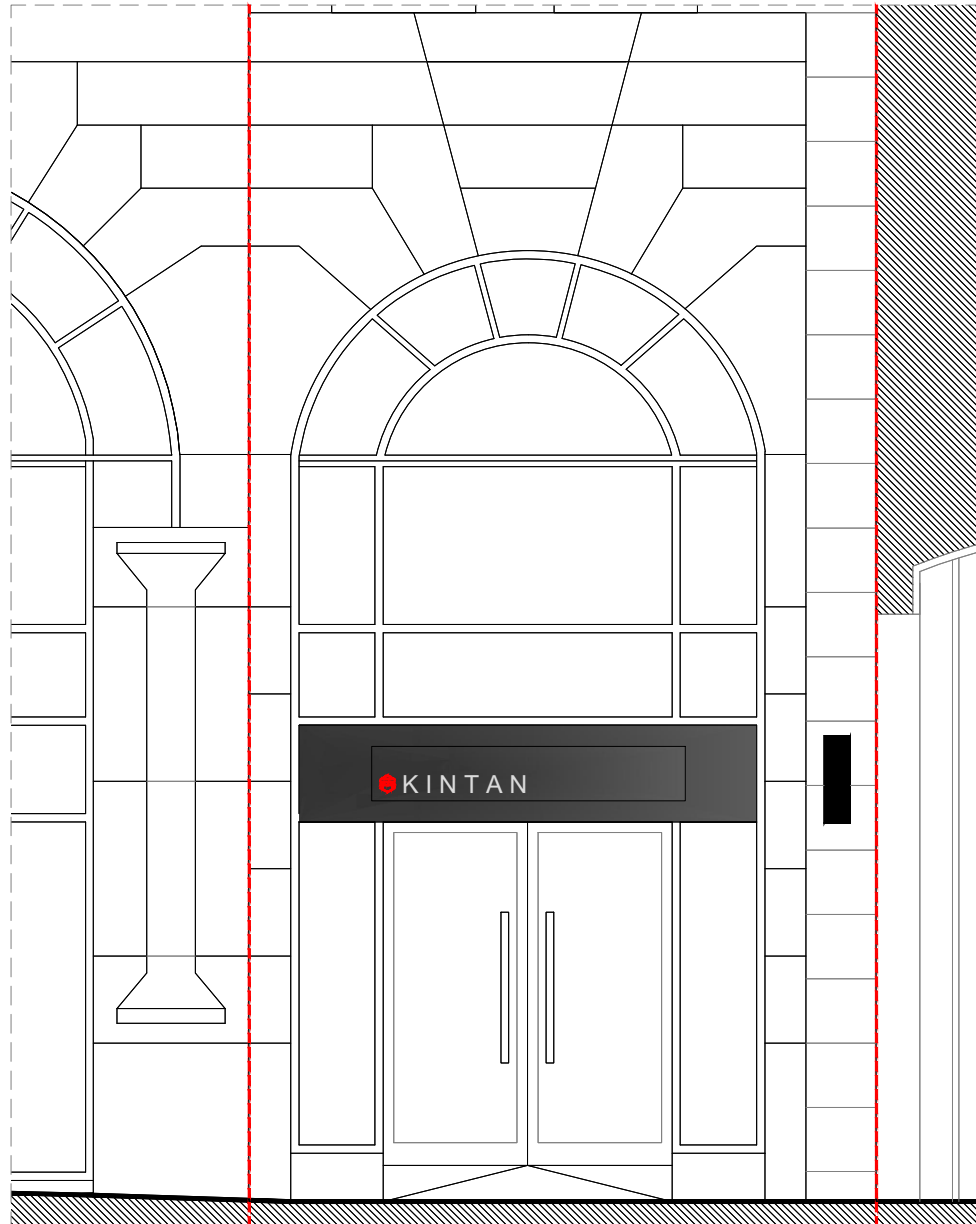

Existing Elevation  
Scale: 1:50

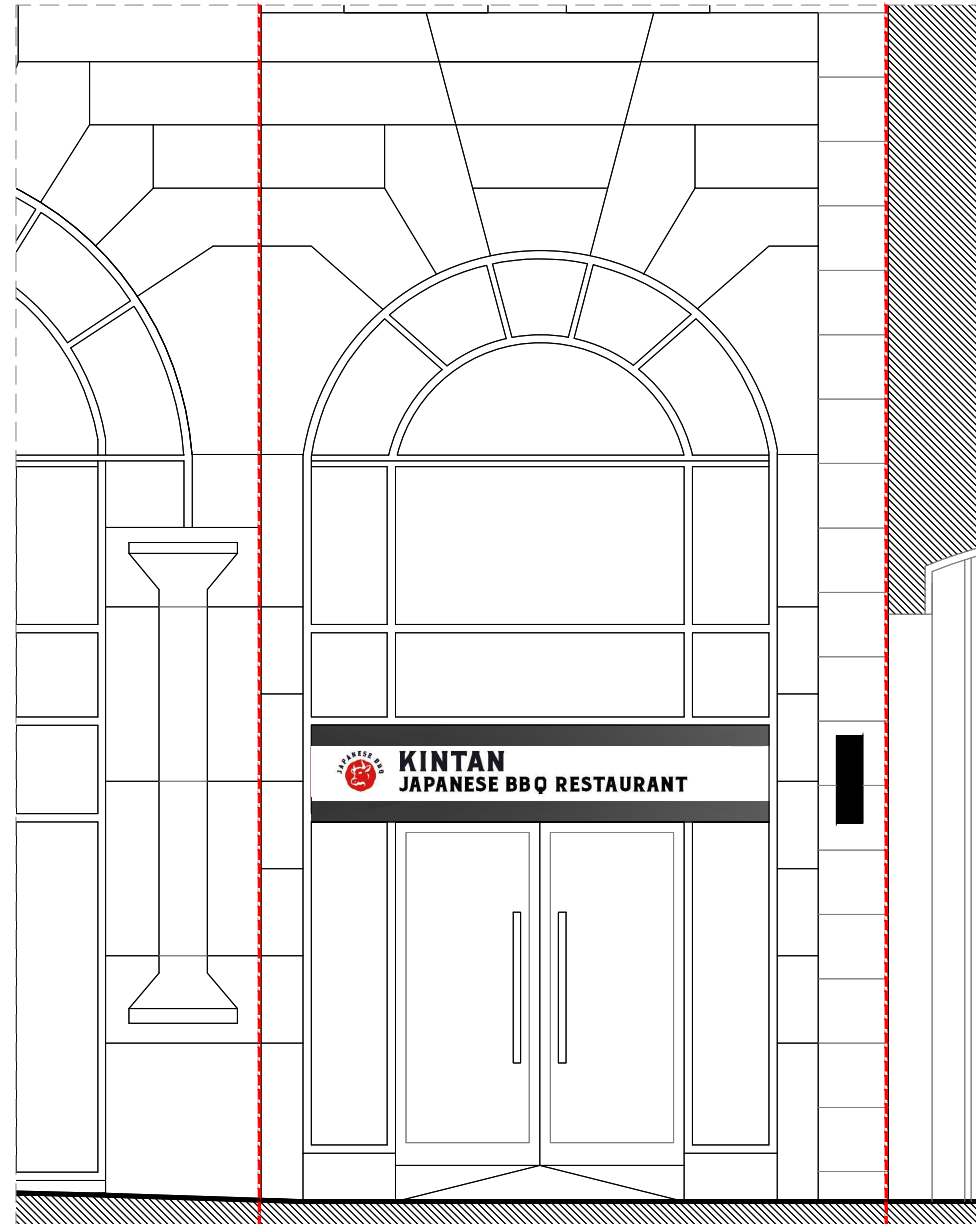

Proposed Elevation  
Scale: 1:50

**Party Wall Notices:**

Please note that before building works commences it is the responsibility of builder or owner to serve party wall notices to all neighbours.

**Notes:**

- All dimensions are in millimetres. Do not scale from this drawing. Dimensions stated are for guidance only. Client/contractor/any third parties to verify all boundary positions and dimensions on site prior to commencing any works, making workshop drawings or obtaining any materials. No liability can be accepted for any inaccuracy.
- Constructors must check all dimensions, levels and services on site prior to commencement of works, notifying any discrepancies to SMD Architects Ltd. and/or their nominated Project Management Company.
- This drawing to be read in conjunction with contracts, documents, project working drawings, specification, all consultants /specialist drawings, details and specification.
- All works to be carried out in accordance with current building regulations and to the satisfaction of local authority. The drawing does not indicate or imply the structural condition of the existing property. The contractor must ensure and will be held responsible for the overall stability of Building Regulation at all stages of work.
- This drawing is the copyright of SMD Architects Ltd and must not be traced or copied in any way or form in part or whole by any means whatsoever without prior written consent and may only be used by the present owner in relation to the property as referred to on the drawing. This drawing may be copied by an authorized officer of the local authority with the sole purpose to assist in the determination of a planning application and may not be used for any other purpose unless otherwise agreed in writing.
- This drawing is for the purpose of negotiating with the relevant local authority for approval under the town and country planning act only.
- All work by the contractor must be carried out in such a way that all requirements under the health and safety at work act are satisfied.

- Site Boundary
- Area subject to planning

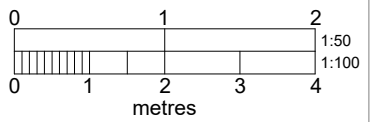

SMD ARCHITECTS LTD  
Unit 2, Shaftesbury Centre,  
85 Barbary Road, London W10 6BN,  
T: 02089608899  
M: 07872049429  
E: info@smdarchitects.co.uk  
www.smdarchitects.co.uk

Revision	Date	Description	Drawn
A	181121	Materials and illumination details amended	LA

Client  
Dining innovation UK

Project Title  
Proposal of New Signage  
34-36 High Holborn Rd  
London, WC1V 6AE

Drawing Title  
Existing and Proposed Front Elevation

Project Status  
Planning Application

Scale @ A3	Drawn by	Checked by	Date
1:50	LA	EK	21112018

Job No.	Drawing No.	Rev
1808	1808-PL-050	A

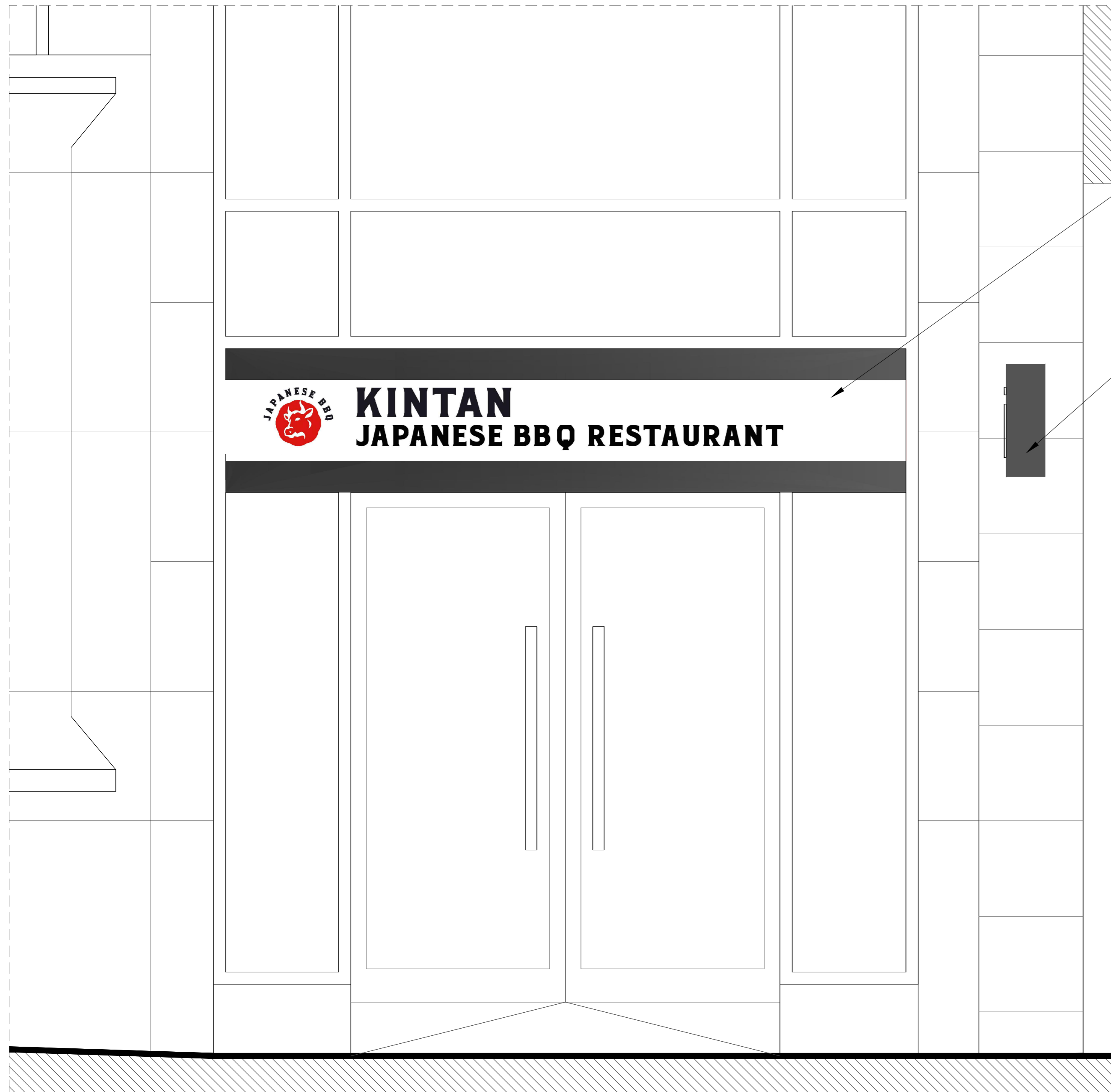

New white aluminum board with cut out / Push through black letters and Logo. Board to be mounted onto 3125mm x 730mm existing glass aluminum anchor sheet. Only Logo and all letters to be edged LED illuminated. Refer to detail 01.

Hanging sign face to be 3mm white aluminium board with cut out / push through letters and logo rendering black and red accordingly. Logo & Characters on face of board to be edge illuminated and to show on both sides of hanging sign. Refer to Detail 02.

**Party Wall Notices:**

Please note that before building works commences it is the responsibility of builder or owner to serve party wall notices to all neighbours.

**Notes:**

1. All dimensions are in millimetres. Do not scale from this drawing. Dimensions stated are for guidance only, client/contractor/any third parties to verify all boundary positions and dimensions on site prior to commencing any works, making workshop drawings or obtaining any materials. No liability can be accepted for any inaccuracy.
2. Constructors must check all dimensions, levels and services on site prior to commencement of works, notifying any discrepancies to SMD Architects Ltd. and/or their nominated Project Management Company.
3. This drawing to be read in conjunction with contracts, documents, project working drawings, specification, all consultants /specialist drawings, details and specification.
4. All works to be carried out in accordance with current building regulations and to the satisfaction of local authority. The drawing does not indicate or imply the structural condition of the existing property. The contractor must ensure and will be held responsible for the overall stability of Building Regulation at all stages of work.
5. This drawing is the copyright of SMD Architects Ltd and must not be traced or copied in any way or form in part or whole by any means whatsoever without prior written consent and may only be used by the present owner in relation to the property as referred to on the drawing. This drawing may be copied by an authorized officer of the local authority with the sole purpose to assist in the determination of a planning application and may not be used for any other purpose unless otherwise agreed in writing.
6. This drawing is for the purpose of negotiating with the relevant local authority for approval under the town and country planning act only.
7. All work by the contractor must be carried out in such a way that all requirements under the health and safety at work act are satisfied.

--- Site Boundary  
 --- Area subject to planning

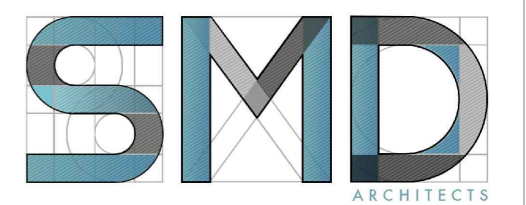
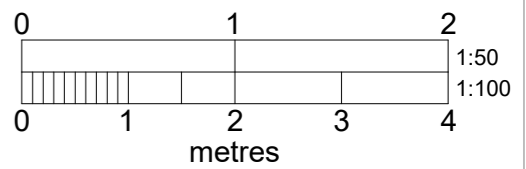

SMD ARCHITECTS LTD  
 Unit 2, Shaftesbury Centre,  
 85 Barby Road, London W10 6BN,  
 T: 02089608899  
 M: 07872048429  
 E: info@smdarchitects.co.uk  
 www.smdarchitects.co.uk

Revision	Date	Description	Drawn
A	181121	Materials and illumination details amended	LA

Client  
**Dining innovation UK**

Project Title  
**Proposal of New Signage**  
**34-36 High Holborn Rd**  
**London, WC1V 6AE**

Drawing Title  
**Proposed elevation**

Project Status  
**Planning Application**

Scale @ A3	Drawn by	Checked by	Date
1:20	LA	EK	21112018
Job No.	Drawing No.	Rev	
1808	1808-PL-051	A	

Proposed Elevation 1:20



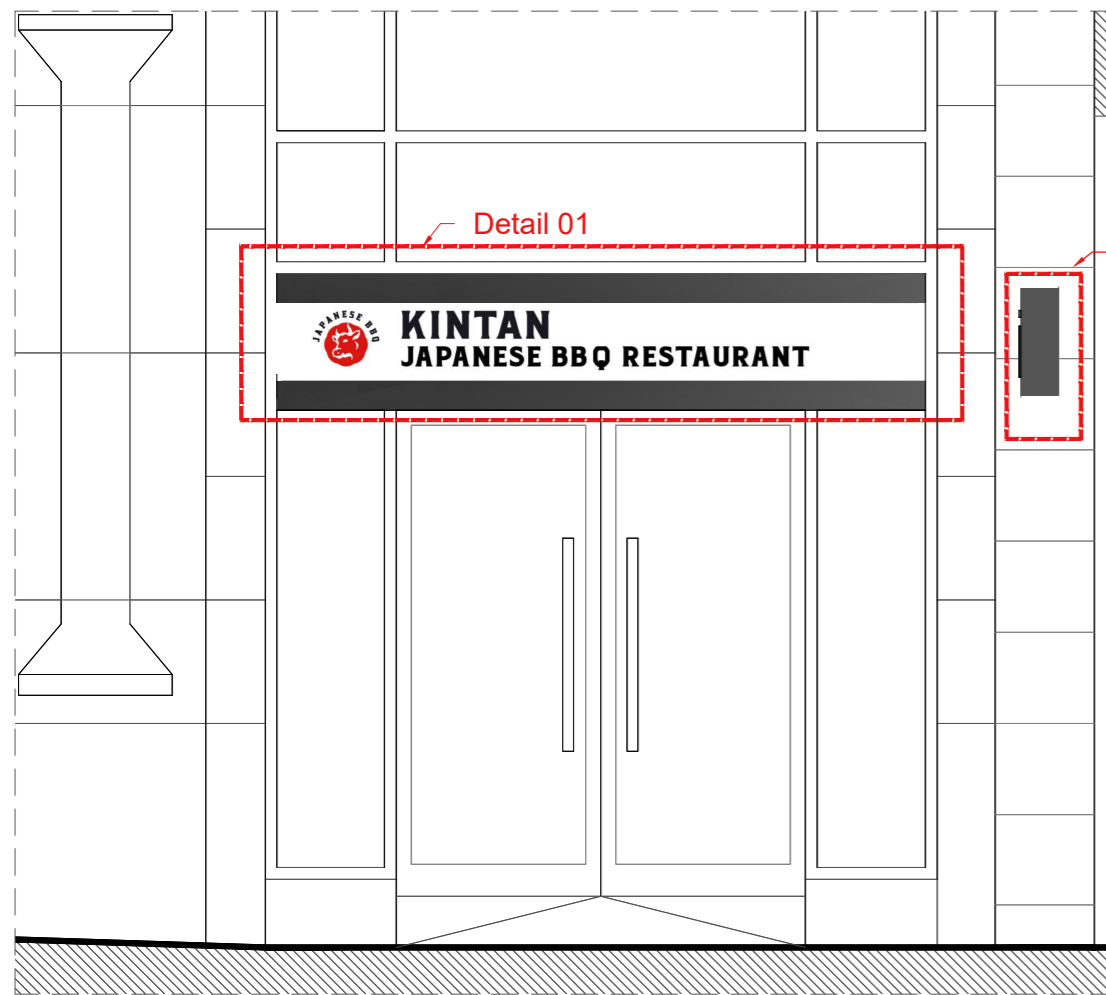

Elevation  
Proposed Elevation signages  
Scale: 1:50

Detail 02

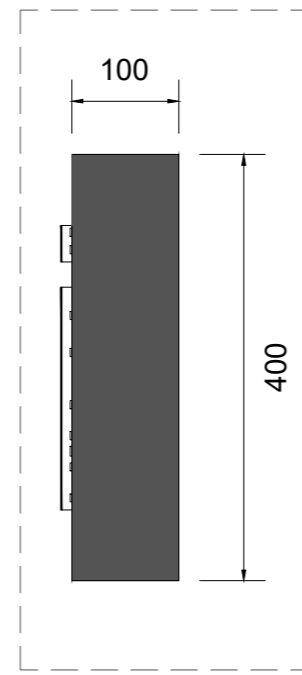

Detail 02  
Proposed sign  
Scale: 1:10

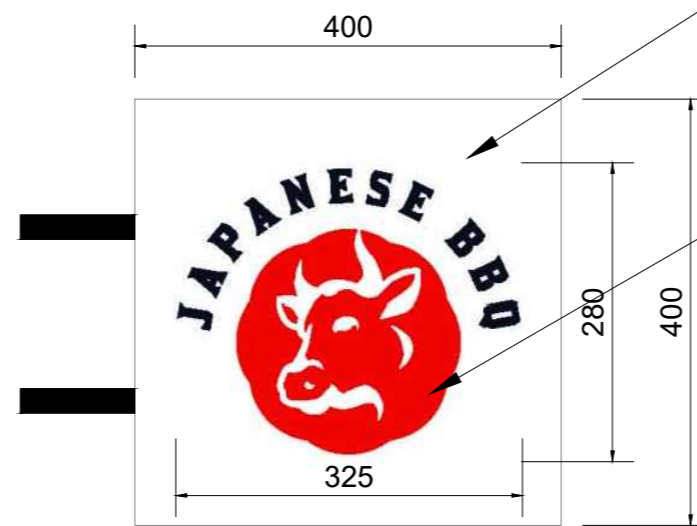

3mm white aluminium board with cut out / push through letters and logo rendering black and red accordingly. Logo & Characters on face of board to show on both sides.

Cut out/push through letters and logo to be edge LED illuminated.  
Electrical supply to remain as existing.  
Dimensions for logo are 280mm high x 325 mm as shown.

Colour codes

		
C:0	C:5	C:1
M:0	M:98	M:1
Y:0	Y:100	Y:1
K:0	K:1	K:0



Detail 01  
Proposed sign  
Scale: 1:20

Logo & letters to be cut out/push through on face of aluminum board, rendering red and black colours accordingly. Logo and black letters to be led illuminated as shown in detail.

Aluminum white board with cut out / push through black letters. Sign board to be mounted onto 3125mm x 730mm existing glass aluminum anchor sheet.

3mm White aluminium board  
LED illumination  
Face of the letter covered with vinyl black  
10mm Acrylic push through Logo & Letters

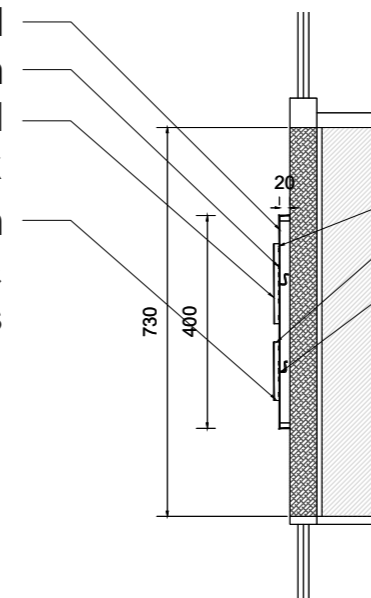

Cut out / push through letters  
Electrical supply to remain as existing



Method of illumination: Only Logo & all letters to be edged LED illuminated. Electrical supply to remain as existing.

Party Wall Notices:

Please note that before building works commences it is the responsibility of builder or owner to serve party wall notices to all neighbours.

Notes:

- All dimensions are in millimetres. Do not scale from this drawing. Dimensions stated are for guidance only, client/contractor/any third parties to verify all boundary positions and dimensions on site prior to commencing any works, making workshop drawings or obtaining any materials. No liability can be accepted for any inaccuracy.
- Constructors must check all dimensions, levels and services on site prior to commencement of works, notifying any discrepancies to SMD Architects Ltd. and/or their nominated Project Management Company.
- This drawing to be read in conjunction with contracts, documents, project working drawings, specification, all consultants /specialist drawings, details and specification.
- All works to be carried out in accordance with current building regulations and to the satisfaction of local authority. The drawing does not indicate or imply the structural condition of the existing property. The contractor must ensure and will be held responsible for the overall stability of Building Regulation at all stages of work.
- This drawing is the copyright of SMD Architects Ltd and must not be traced or copied in any way or form in part or whole by any means whatsoever without prior written consent and may only be used by the present owner in relation to the property as referred to on the drawing.
- This drawing may be copied by an authorized officer of the local authority with the sole purpose to assist in the determination of a planning application and may not be used for any other purpose unless otherwise agreed in writing.
- This drawing is for the purpose of negotiating with the relevant local authority for approval under the town and country planning act only.
- All work by the contractor must be carried out in such a way that all requirements under the health and safety at work act are satisfied.

-  Site Boundary
-  Area subject to planning

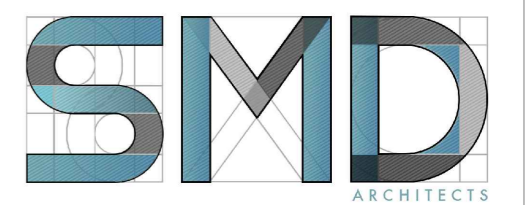
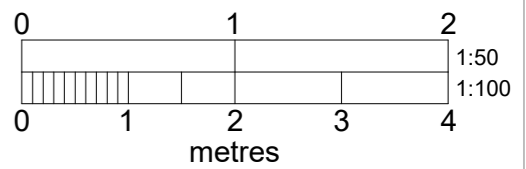

SMD ARCHITECTS LTD  
Unit 2, Shaftesbury Centre,  
85 Barley Road, London W10 6BN,  
T: 02089608899  
M: 07872048429  
E: info@smdarchitects.co.uk  
www.smdarchitects.co.uk

Revision	Date	Description	Drawn
A	181121	Materials and illumination details amended	LA

Client  
Dining innovation UK

Project Title  
Proposal of New Signage  
34-36 High Holborn Rd  
London, WC1V 6AE

Drawing Title  
Proposed Front elevation  
Signage details

Project Status  
Planning Application

Scale @ A3	Drawn by	Checked by	Date
1:50	LA	EK	21112018

Job No.	Drawing No.	Rev
1808	1808-PL-052	A