



PROCUREMENT TEAM

MAIN CONTRACTOR	AMBIT
SPECIALIST SUB CONTRACTOR	London Stone
INVESTIGATIVE WORKS	FESCAPE
PROJECT MANAGEMENT	QUEST COST
MEP CONSULTANT	WATTS
STRUCTURAL ENGINEER	HAYNE TILLET STEEL
APPROVED INSPECTOR	JMP
PD / CDM	SHORE ENGINEERING
ARCHITECT	c3M studio
DETAIL DESIGNER	Fabrica c3M

CLIENT:
The Rayne Foundation

PROJECT
THE RAYNE FOUNDATION
3 BROMLEY PLACE, W1T 6BJ.



PREPARED BY

ISSUE DATE
NOVEMBER 2018

Notes:
Do not scale from this drawing except via scale bar and for planning purposes only.
Check all dimensions on site before fabrication or setting out.
This document is copyright and may not be reproduced without permission.
All existing drawings have been produced with survey information supplied by The Rayne Foundation.
Survey information is authored by Pure Real Estate Services Limited.
C3m Studio take no responsibility for the accuracy of the information produced.

Revision	Reason For Issue	Date
00	Issued For Planning	September 2018
01	REVISED For Planning	November 2018

REF: PL_EX_301

Drawing Name: Existing Drawing

Drawing Description: ELEVATION 02

Scale: 1:100 @ A3 1:50 @ A1

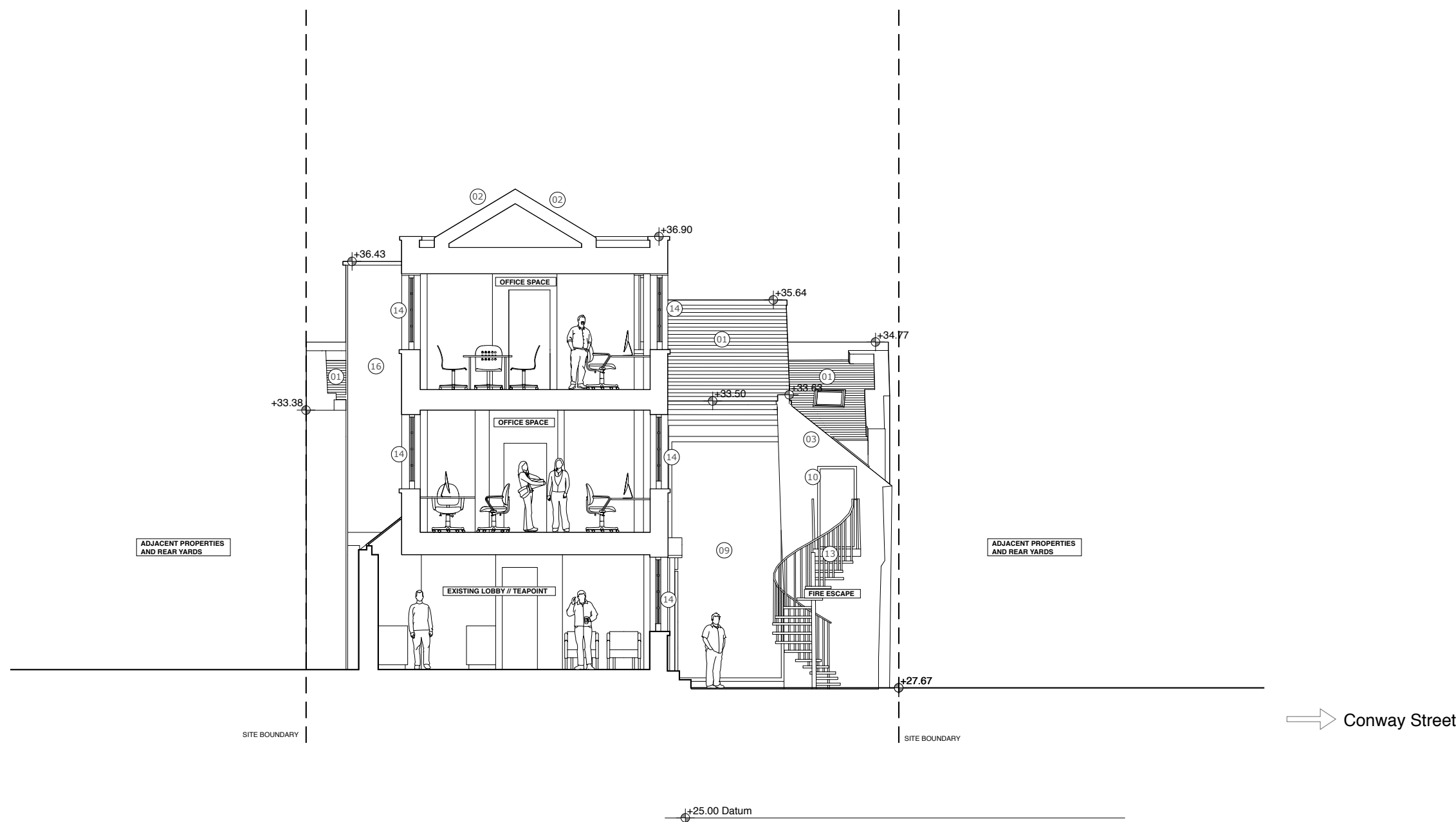

Cleveland Street ←

→ Conway Street

- Materials Key
- | | |
|---|--------------------------------------|
| 01 Existing tiled roof | 11 New extent of glazed conservatory |
| 02 Existing pitched roof above townhouse | 12 Balustrade |
| 03 Existing rendered wall | 13 Spiral Fire escape |
| 04 New roof light to match existing | 14 Existing Windows |
| 05 Existing flat roof covering | 15 Existing Entrance Door |
| 06 New flat roof covering to match existing | 16 Existing Brickwork |
| 07 Timber deck | |
| 08 Stone coping to match existing | |
| 09 Existing Glazed Screen | |
| 10 Existing short Fire Exit Door | |

Existing Cross Section / Elevation 02

1:100 @ A3 1:50 @ A1

