

THE REAR WINDOWS OF 81 GLOUCESTER AVENUE ARE NOT AFFECTED BY THE MINOR ADJUSTMENTS

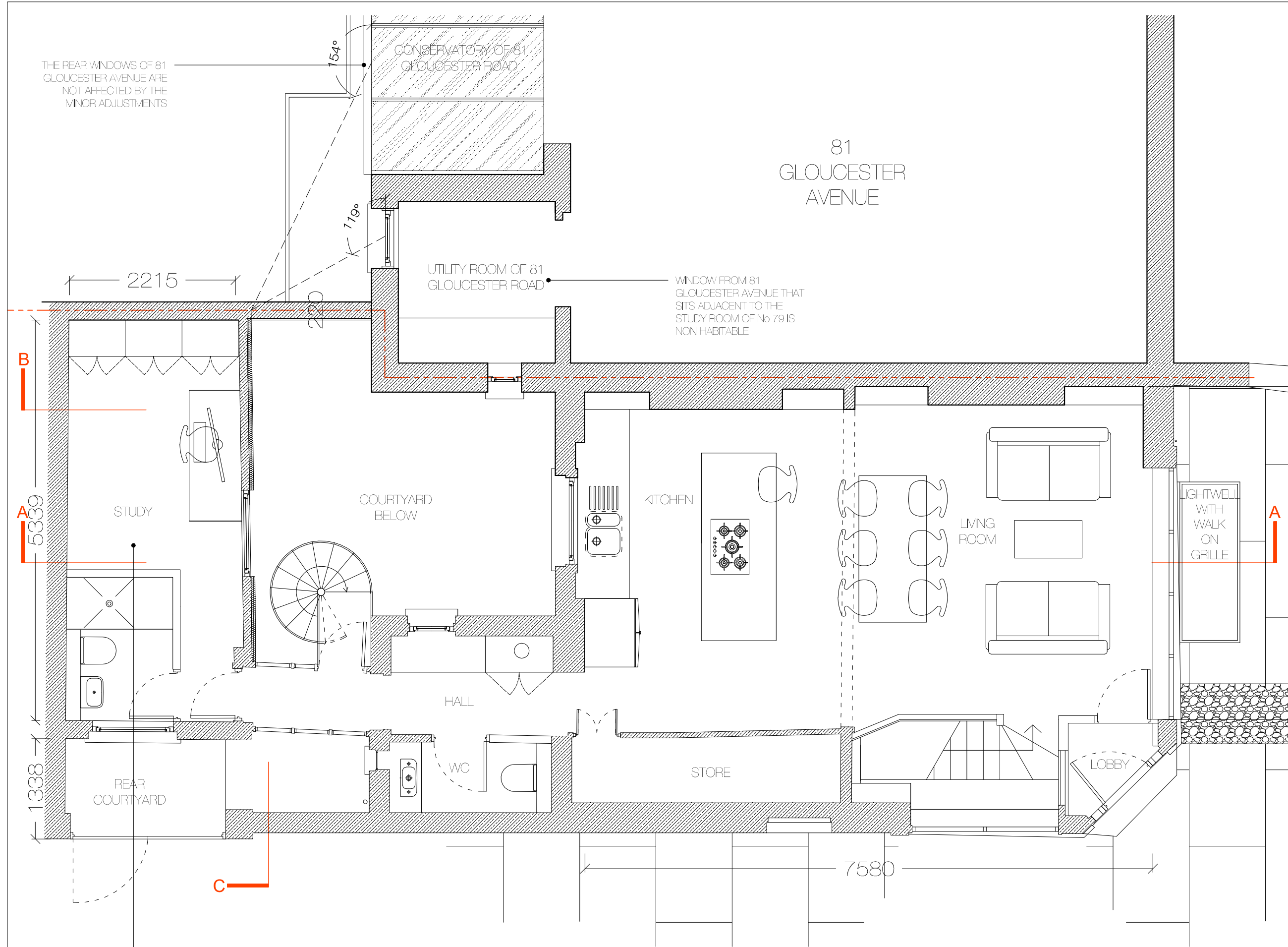

ROOF OF STUDY ROOM ADJUSTED IN HEIGHT, REFER TO 79GA_PL_04 - PL_06 FOR MORE INFO

81 GLOUCESTER AVENUE

DO NOT SCALE FROM THIS DRAWING
The contractor shall check and verify all dimensions on site and report any discrepancies in writing to the architect before proceeding with work.

FOR ELECTRONIC DATA USE
Electronic data drawings are issued as "read only" and should not be photocopied for measurement. All dimensions and levels should be read only from those values stated in text, or the drawing.

AREA MEASUREMENT
The areas are approximate and can only be verified by a detailed dimensional survey of the completed building. Any decisions to be made on the basis of these predictions whether as to profitability, procuring, basic agreements or the like should include due allowance for the increases and decreases inherent in the design development and building processes. Figures relate to the final areas of the building at the current state of the design and using Gross External Area (GEA), Gross Internal Area (GIA) and Net Internal Area (NIA) method of measurement, from the Code of Measuring Practice, 5th edition (HCS code of practice). All areas are subject to town planning and conservation area consent, and detailed Rights to Light analysis.

NOTES:

REVISION	DATE	COMMENT

PROJECT:
79 GLOUCESTER AVENUE
LONDON, NW1 8LB

CLIENT:
A. DEMOSTHENOS

DRAWING:
EXISTING GROUND FLOOR
PLAN

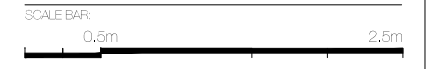

DATE: 19.09.18	SCALE: 1:50 @ A3	DRAWN: DVI	CHECK: DG
REASON FOR ISSUE: PLANNING		NORTH: 	
DRAWING NO: 79GA_EX_000		REV: -	

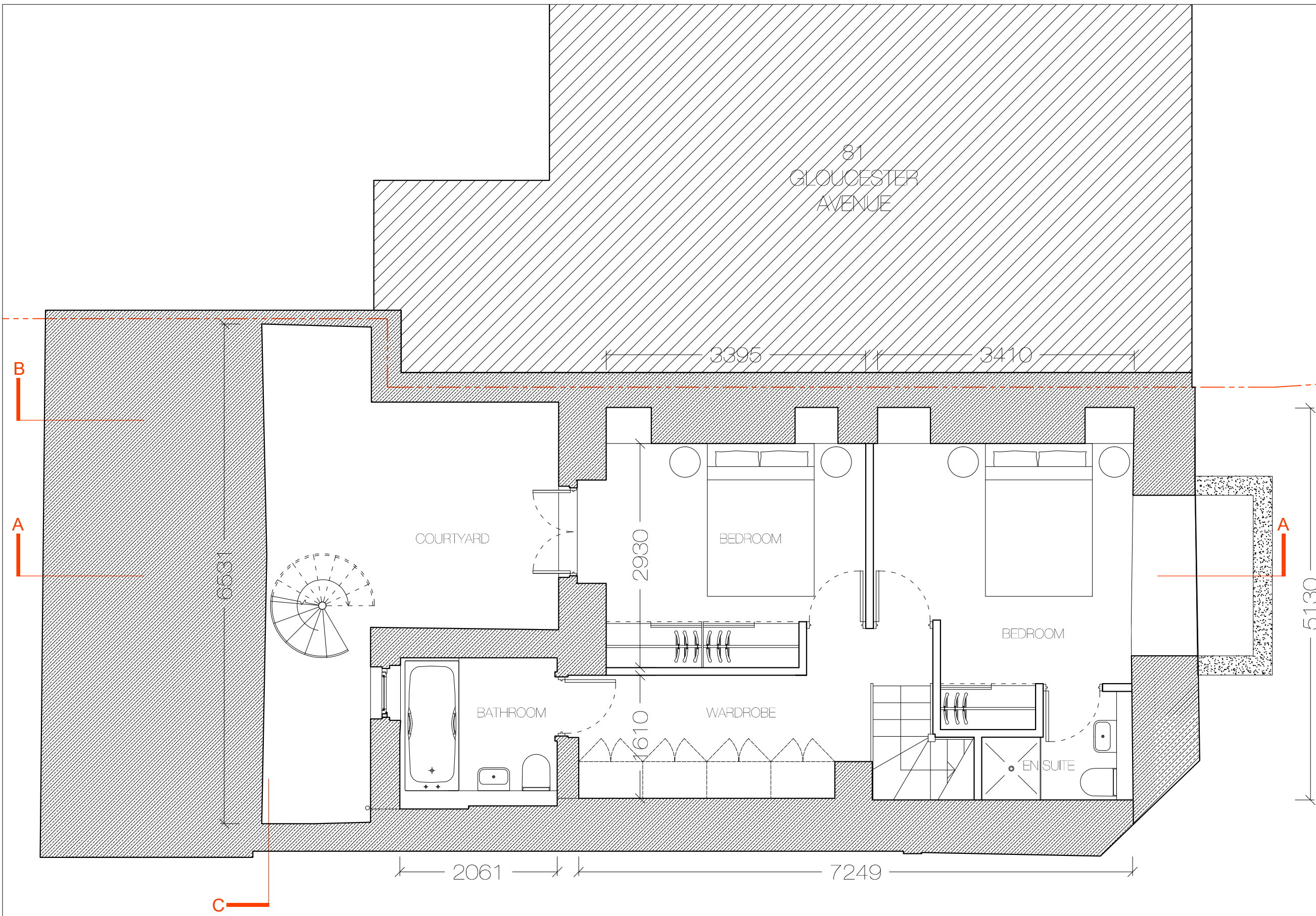

DO NOT SCALE FROM THIS DRAWING
 The contractor shall check and verify all dimensions on site and report any discrepancies in writing to the architect before proceeding with work.

FOR ELECTRONIC DATA USE
 Electronic data drawings are issued as "read only" and should not be stored for measurement. All dimensions and levels should be read only from those values stated in text, on the drawing.

AREA MEASUREMENT
 The areas are approximate and can only be verified by a detailed dimensional survey of the completed building. Any decisions to be made on the basis of these predictions whether as to pricing, budgeting, basic agreements or the like should include due allowance for the increases and decreases inherent in the design development and building processes. Figures relate to the final areas of the building at the current state of the design and using Gross External Area (GEA), Gross Internal Area (GIA) and Net Internal Area (NIA) method of measurement, from the Code of Measuring Practice, 5th edition (HCS code of practice). All areas are subject to town planning and Conservation Area Consent, and detailed Rights to Light analysis.

NOTES:

REVISION	DATE	COMMENT

PROJECT:
 79 GLOUCESTER AVENUE
 LONDON, NW1 8LB

CLIENT:
 A. DEMOSTHENOS

DRAWING:
 EXISTING BASEMENT FLOOR
 PLAN

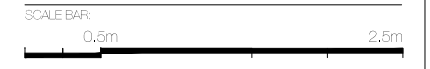

DATE: 19.09.18	SCALE: 1:50 @ A3	DRAWN: D/V	CHECK: D/G
REASON FOR ISSUE: PLANNING		NORTH: 	
DRAWING NO: 79GA_EX_001		REV: -	



DO NOT SCALE FROM THIS DRAWING
 The contractor shall check and verify all dimensions on site and report any discrepancies in writing to the architect before proceeding with work.

FOR ELECTRONIC DATA USE
 Electronic data drawings are issued as "read only" and should not be stored for measurement. All dimensions and levels should be read only from those values stated in text, on the drawing.

APPROXIMATE MEASUREMENT
 The areas are approximate and can only be verified by a detailed dimensional survey of the completed building. Any decisions to be made on the basis of these predictions whether as to project viability, pro-rating, lease agreements or the like should include due allowance for the increases and decreases inherent in the design development and building processes. Figures relate to the final areas of the building at the current state of the design and using Gross External Area (GEA), Gross Internal Area (GIA) and Net Internal Area (NIA) method of measurement, from the Code of Measuring Practice, 5th edition (RICS code of practice). All areas are subject to Town Planning and Conservation Area Consent, and detailed Rights to Light analysis.

NOTES:

REVISION	DATE	COMMENT

PROJECT
 79 GLOUCESTER AVENUE
 LONDON, NW1 8LB

CLIENT
 A. DEMOSTHENOS

DRAWING
 EXISTING FRONT ELEVATION

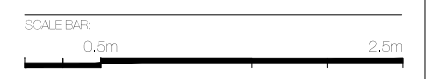

DATE: 19.09.18	SCALE: 1:50 @ A3	DRAWN: DVI	CHECK: DG
REASON FOR ISSUE: PLANNING		NORTH: 	
DRAWING NO: 79GA_EX_002		REV: -	

THE D'HAUSS COMPANY LIMITED
 UNIT 13, OLD LIVERY COURT
 7 CHURCHILL
 LONDON, N4 4AP
 thedhaus.com

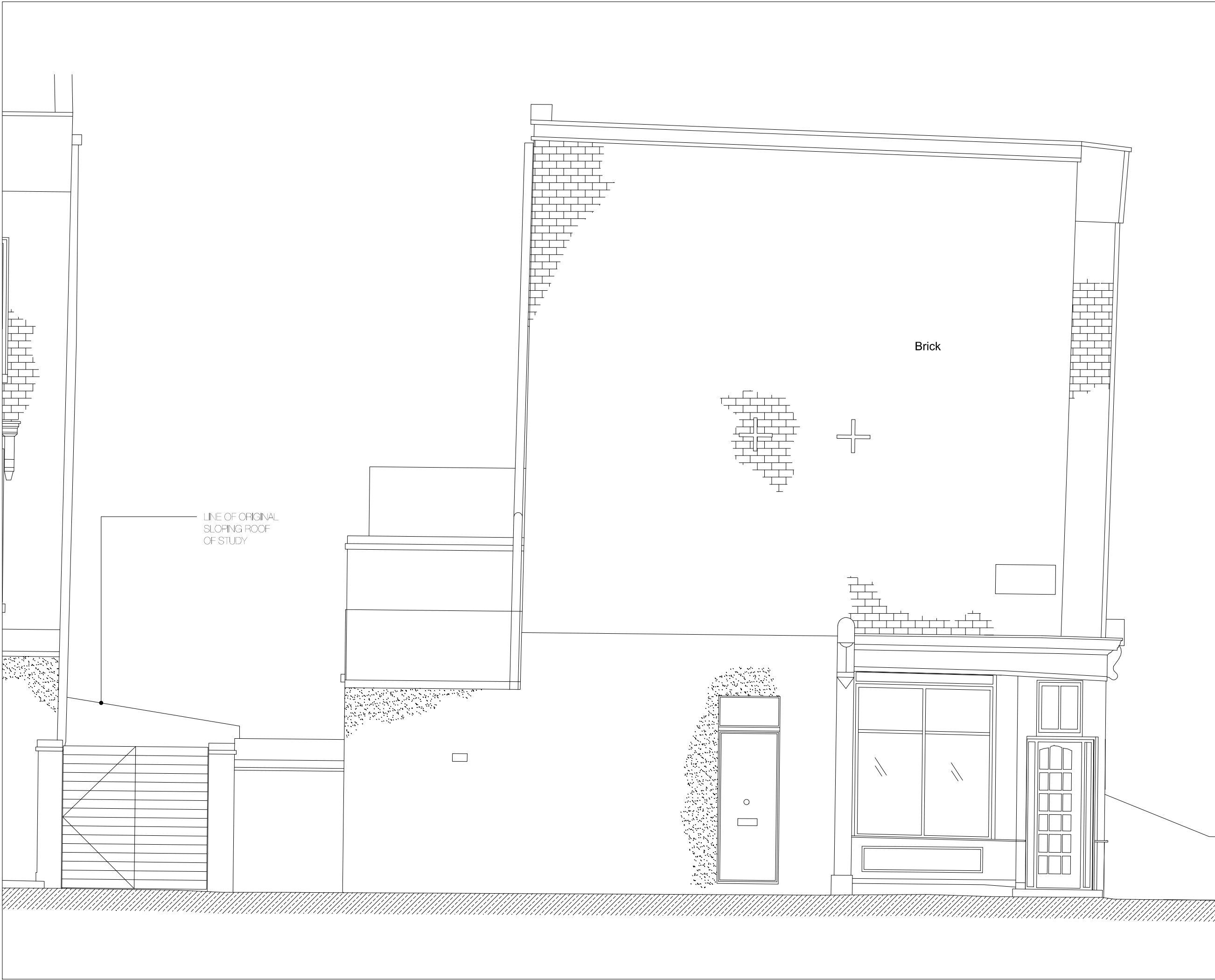

DO NOT SCALE FROM THIS DRAWING
 The contractor shall check and verify all dimensions on site and report any discrepancies in writing to the architect before proceeding with work.

FOR ELECTRONIC DATA USE
 Electronic data drawings are issued as "read only" and should not be stored for measurement. All dimensions and levels should be read only from those values stated in text, on the drawing.

AREA MEASUREMENT
 The areas are approximate and can only be verified by a detailed dimensional survey of the completed building. Any decisions to be made on the basis of these predictions whether as to project viability, proffering, lease agreements or the like should include due allowance for the increases and decreases inherent in the design development and building processes. Figures relate to the final areas of the building at the current state of the design and using Gross External Area (GEA), Gross Internal Area (GIA) and Net Internal Area (NIA) method of measurement, from the Code of Measuring Practice, 5th edition (HCS code of practice). All areas are subject to town planning and Conservation Area Consent, and detailed Rights to Light analysis.

NOTES:

REVISION	DATE	COMMENT

PROJECT
 79 GLOUCESTER AVENUE
 LONDON, NW1 8LB

CLIENT
 A. DEMOSTHENOS

DRAWING
 EXISTING SIDE ELEVATION

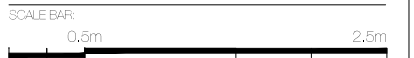

DATE: 19.09.18	SCALE: 1:50 @ A3	DRAWN: DVI	CHECK: DG
REASON FOR ISSUE: PLANNING		NORTH: 	
DRAWING NO: 79GA_EX_003		REV: -	

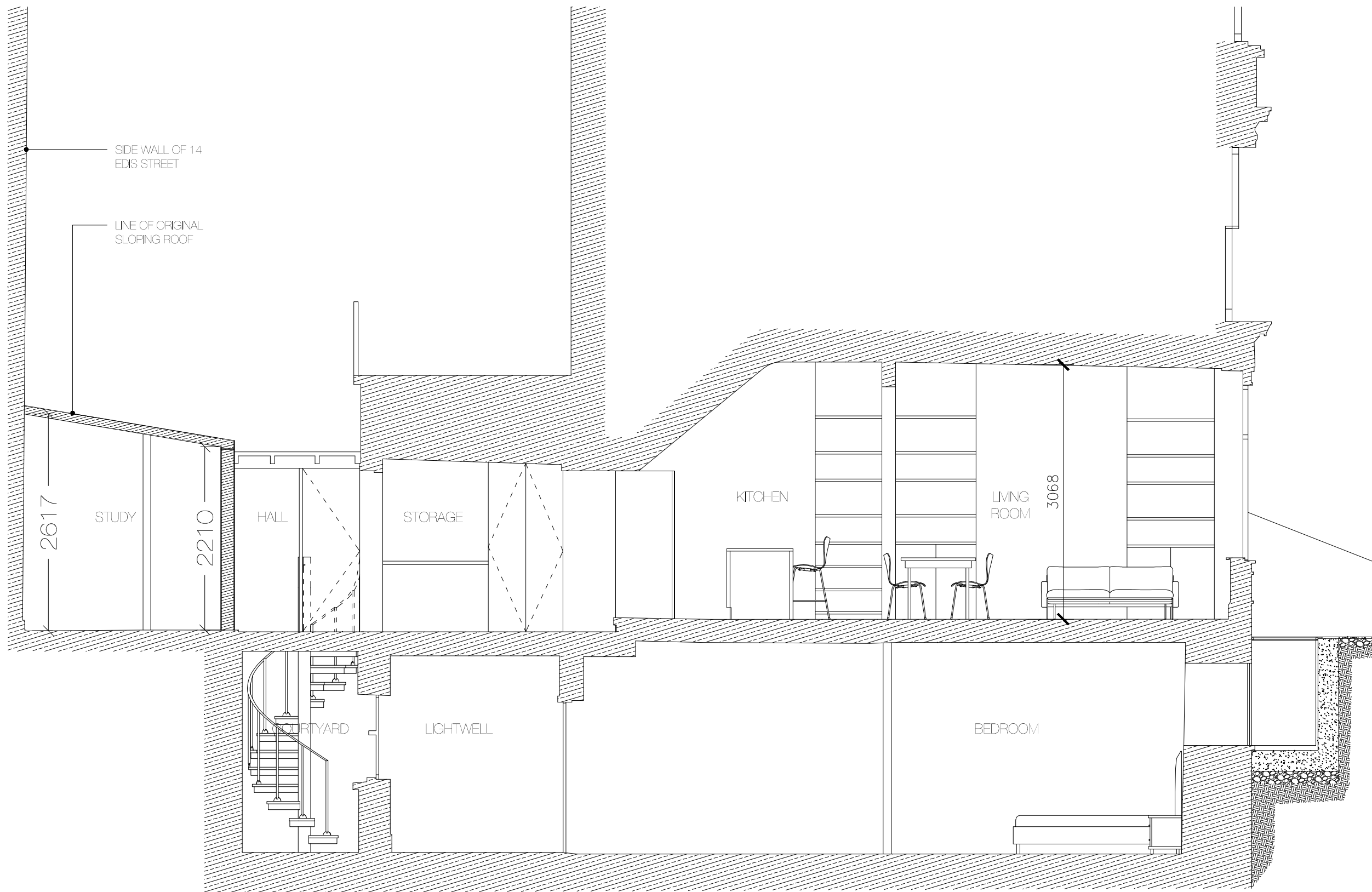

DO NOT SCALE FROM THIS DRAWING
 The contractor shall check and verify all dimensions on site and report any discrepancies in writing to the architect before proceeding with work.

FOR ELECTRONIC DATA USE
 Electronic data drawings are issued as "read only" and should not be stored for measurement. All dimensions and levels should be read only from those values stated in text, on the drawing.

AREA MEASUREMENT
 The areas are approximate and can only be verified by a detailed dimensional survey of the completed building. Any decisions to be made on the basis of those predictions whether as to project viability, pricing, lease agreements or the like should include due allowance for the increases and decreases inherent in the design development and building processes. Figures relate to the final areas of the building at the current state of the design and using Gross External Area (GEA), Gross Internal Area (GIA) and Net Internal Area (NIA) method of measurement, from the Code of Measuring Practice, 5th edition (HCS code of practice). All areas are subject to town planning and Conservation Area Consent, and detailed Rights to Light analysis.

NOTES:

REVISION	DATE	COMMENT

PROJECT:
 79 GLOUCESTER AVENUE
 LONDON, NW1 8LB

CLIENT:
 A. DEMOSTHENOS

DRAWING:
 EXISTING SECTION AA



DATE: 19.09.18	SCALE: 1:50 @ A3	DRAWN: D/V	CHECK: D/G
REASON FOR ISSUE: PLANNING		NOTED:	
DRAWING NO: 79GA_EX_004		REV: -	

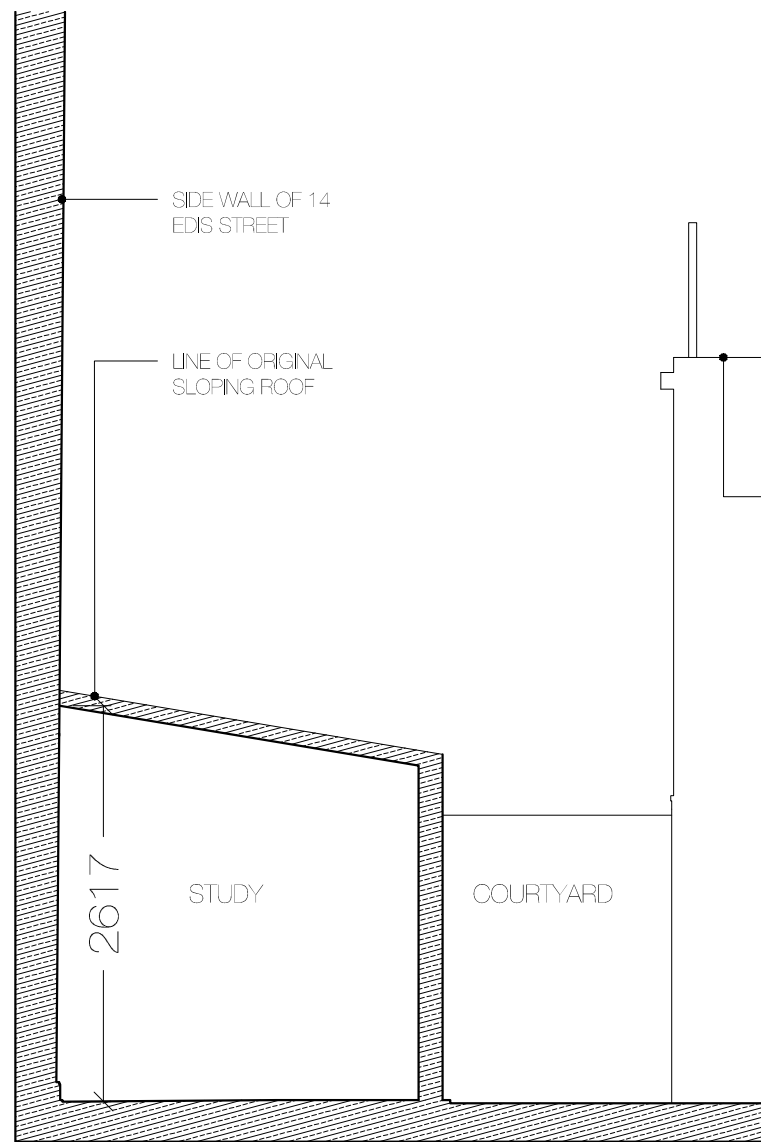

SECTION BB

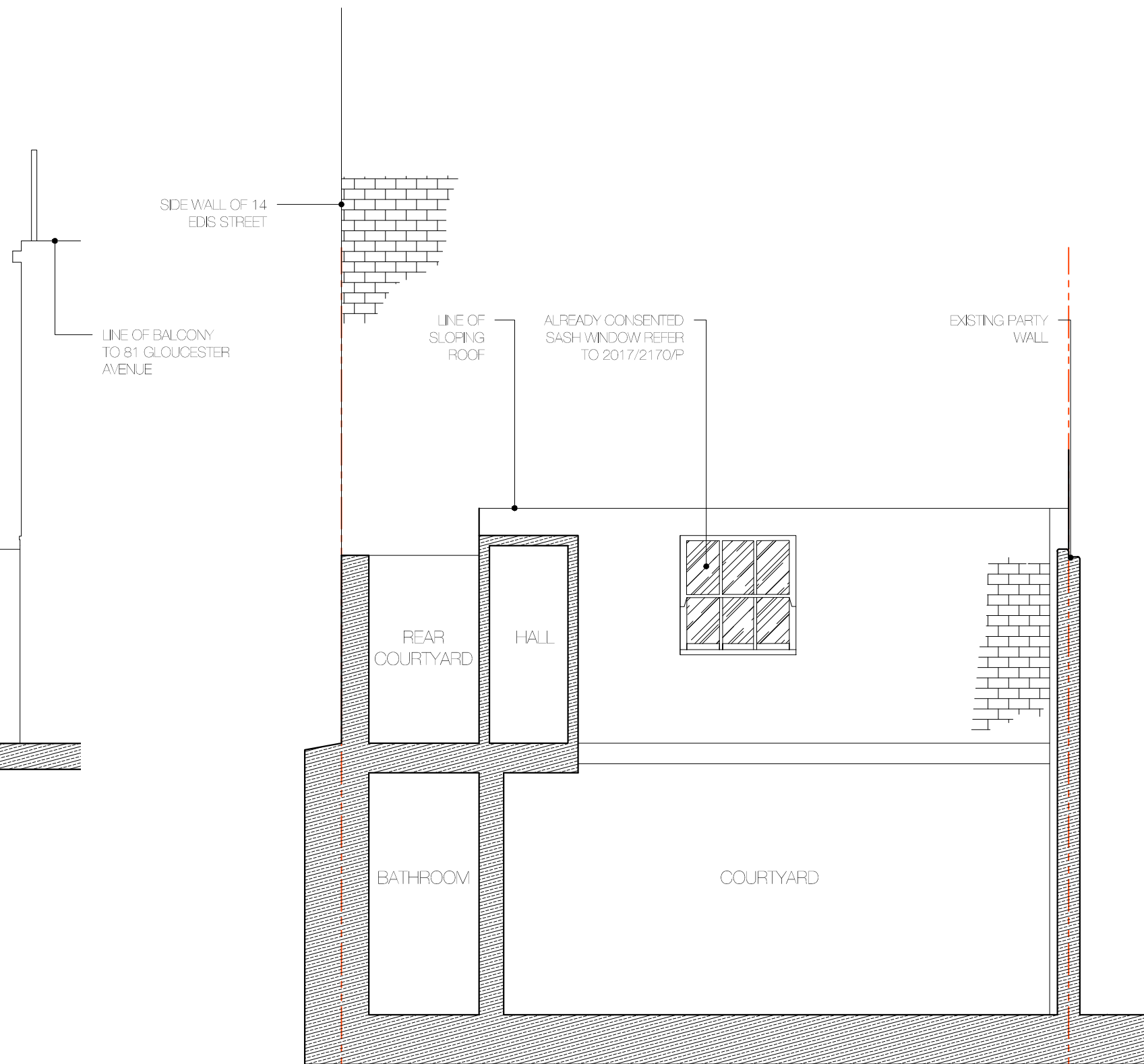

SECTION CC

DO NOT SCALE FROM THIS DRAWING
The contractor shall check and verify all dimensions on site and report any discrepancies in writing to the architect before proceeding with work.

FOR ELECTRONIC DATA USE
Electronic data drawings are issued as "read only" and should not be stored for measurement. All dimensions and levels should be read only from those values stated in text, on the drawing.

APPROXIMATE SURVEY
The areas are approximate and can only be verified by a detailed dimensional survey of the completed building. Any decisions to be made on the basis of these predictions whether as to project viability, proffering, basic agreements or the like should include due allowance for the increases and decreases inherent in the design development and building processes. Figures relate to the final areas of the building at the current state of the design and using Gross External Area (GEA), Gross Internal Area (GIA) and Net Internal Area (NIA) method of measurement from the Code of Measuring Practice, 5th edition (HCS code of practice). All areas are subject to Town Planning and Conservation Area Consent, and detailed Rights to Light analysis.

NOTES:

REVISION	DATE	COMMENT

PROJECT
79 GLOUCESTER AVENUE
LONDON, NW1 8LB

CLIENT
A. DEMOSTHENOS

DRAWING:
EXISTING SECTIONS
BB AND CC



DATE: 19.09.18	SCALE: 1:50 @ A3	DRAWN: DVI	CHECK: DG
-------------------	---------------------	---------------	--------------

REASON FOR ISSUE:
PLANNING

DRAWING NO:
79GA_EX_005

THE D'HAUSS COMPANY LIMITED
UNIT 13, OLD LIVERY COURT
7 CHURCH LANE
LONDON, N4 4AP
thedhauss.com

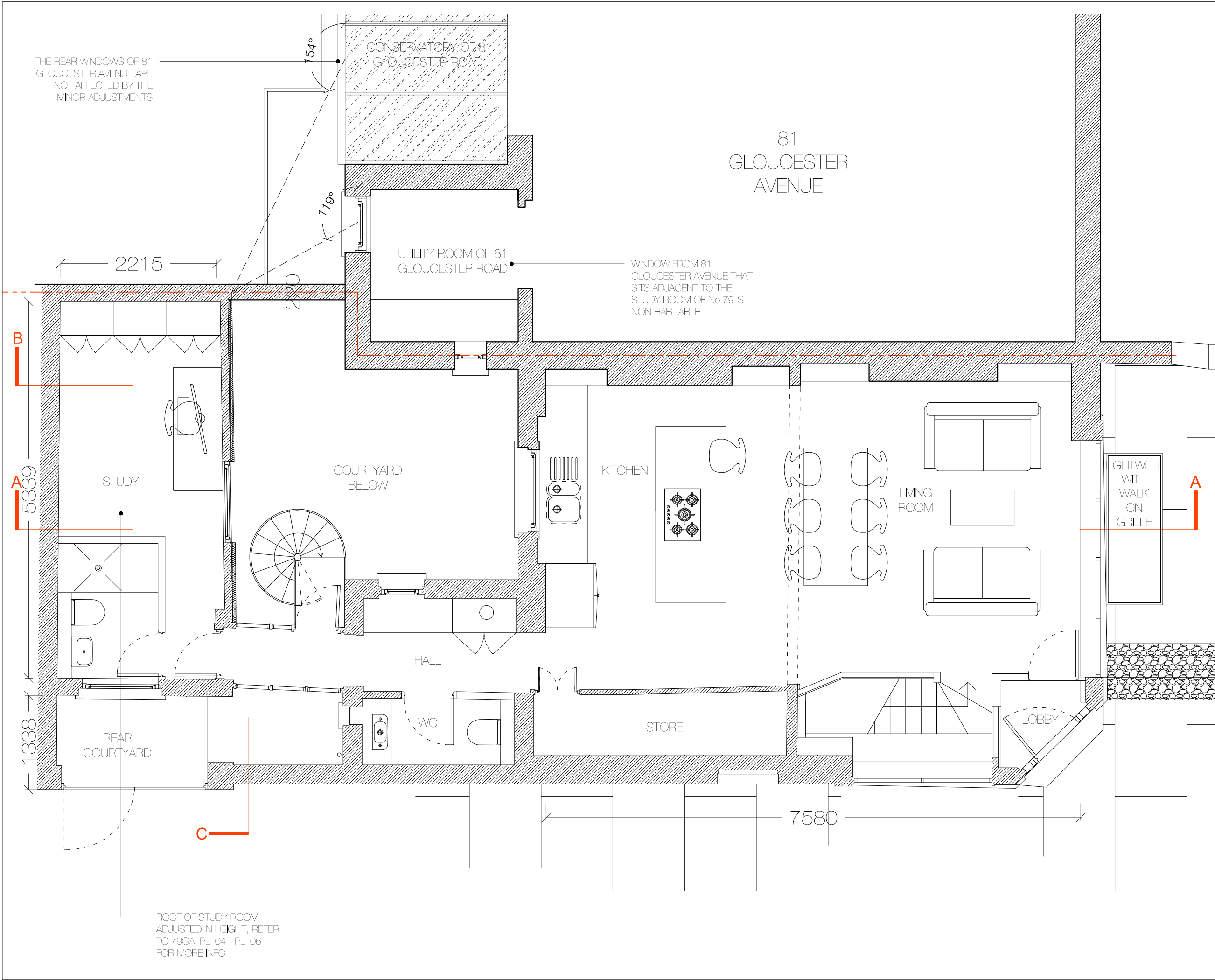

DO NOT SCALE FROM THIS DRAWING
 The contractor shall check and verify all dimensions on site and report any discrepancies in writing to the architect before proceeding with work.

FOR ELECTRONIC DATA USE
 Electronic data drawings are issued as "read only" and should not be photocopied for measurement. All dimensions and levels should be read only from those values stated in text, on the drawing.

AREA MEASUREMENT
 The areas are approximate and can only be verified by a detailed dimensional survey of the completed building. Any decisions to be made on the basis of these predictions whether as to profitability, procuring, basic agreements or the like should include due allowance for the increases and decreases inherent in the design development and building processes. Figures relate to the final areas of the building at the current state of the design and using Gross External Area (GEA), Gross Internal Area (GIA) and Net Internal Area (NIA) method of measurement, from the Code of Measuring Practice, 5th edition (HCS code of practice). All areas are subject to town planning and conservation area consent, and detailed Rights to Light analysis.

NOTES:

REVISION	DATE	COMMENT

PROJECT
 79 GLOUCESTER AVENUE
 LONDON, NW1 8LB

CLIENT
 A. DEMOSTHENOS

DRAWING
 PROPOSED GROUND FLOOR
 PLAN

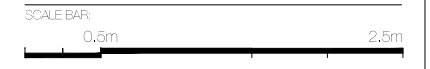

DATE: 19.09.18	SCALE: 1:50 @ A3	DRAWN: DVI	CHECK: DGI
REASON FOR ISSUE: PLANNING		NORTH: 	
DRAWING NO: 79GA_PL_000		REV: -	

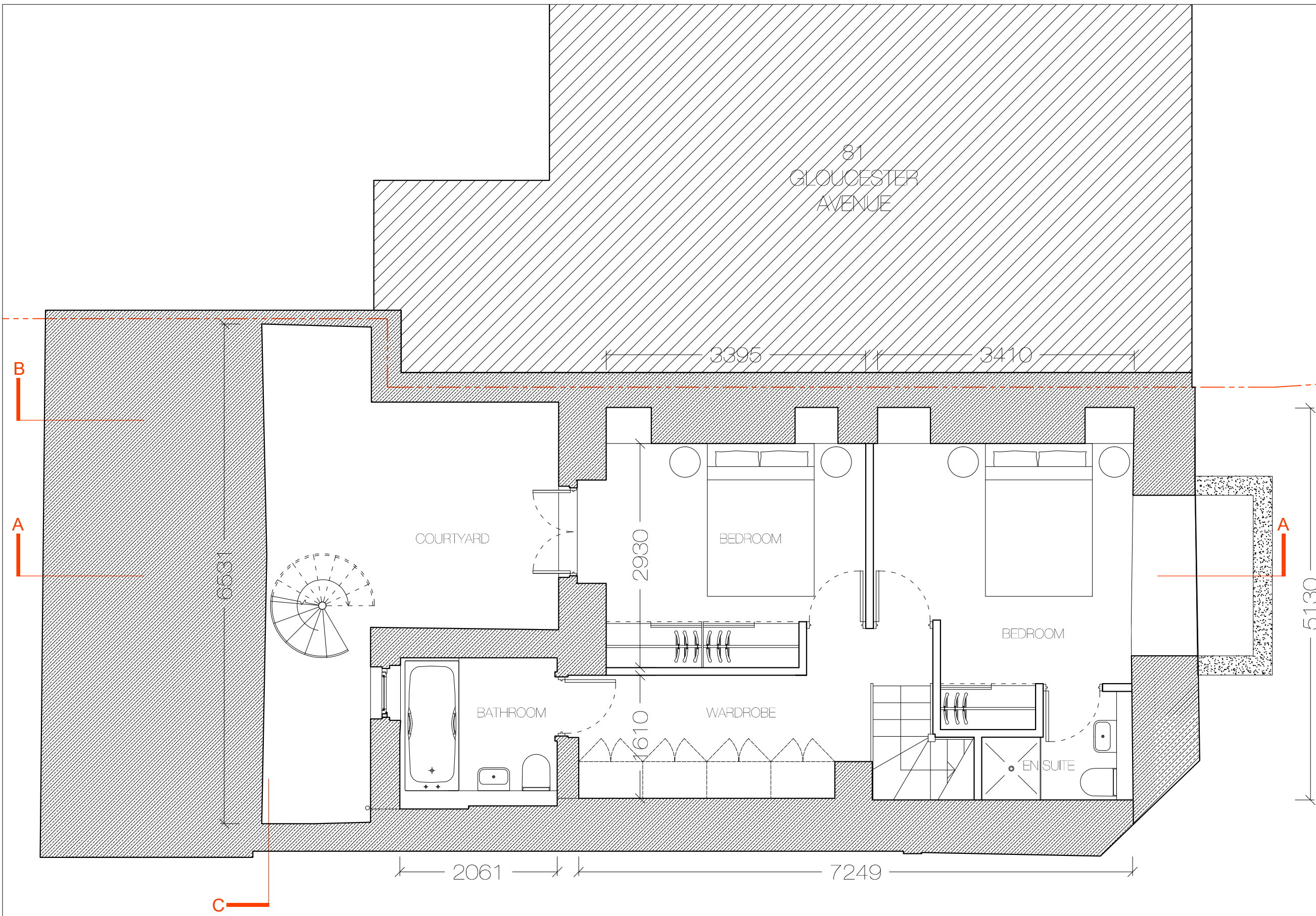

DO NOT SCALE FROM THIS DRAWING
 The contractor shall check and verify all dimensions on site and report any discrepancies in writing to the architect before proceeding with work.

FOR ELECTRONIC DATA USE
 Electronic data drawings are issued as "read only" and should not be stored for measurement. All dimensions and levels should be read only from those values stated in text, on the drawing.

AREA MEASUREMENT
 The areas are approximate and can only be verified by a detailed dimensional survey of the completed building. Any decisions to be made on the basis of these predictions whether as to pricing, budgeting, basic agreements or the like should include due allowance for the increases and decreases inherent in the design development and building processes. Figures relate to the final areas of the building at the current state of the design and using Gross External Area (GEA), Gross Internal Area (GIA) and Net Internal Area (NIA) method of measurement, from the Code of Measuring Practice, 5th edition (RICS code of practice). All areas are subject to town planning and Conservation Area Consent, and detailed Rights to Light analysis.

NOTES:

REVISION	DATE	COMMENT

PROJECT:
 79 GLOUCESTER AVENUE
 LONDON, NW1 8LB

CLIENT:
 A. DEMOSTHENOS

DRAWING:
 PROPOSED BASEMENT FLOOR
 PLAN

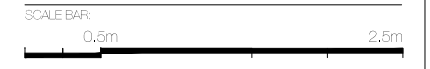

DATE: 19.09.18	SCALE: 1:50 @ A3	DRAWN: D/V	CHECK: D/G
REASON FOR ISSUE: PLANNING		NORTH: 	
DRAWING NO: 79GA_PL_001		REV: -	



DO NOT SCALE FROM THIS DRAWING
 The contractor shall check and verify all dimensions on site and report any discrepancies in writing to the architect before proceeding with work.

FOR ELECTRONIC DATA USE
 Electronic data drawings are issued as "read only" and should not be stored for measurement. All dimensions and levels should be read only from those values stated in text, on the drawing.

APPROXIMATE MEASUREMENT
 The areas are approximate and can only be verified by a detailed dimensional survey of the completed building. Any decisions to be made on the basis of these predictions whether as to project viability, pro-rating, lease agreements or the like should include due allowance for the increases and decreases inherent in the design development and building processes. Figures relate to the final areas of the building at the current state of the design and using Gross External Area (GEA), Gross Internal Area (GIA) and Net Internal Area (NIA) method of measurement, from the Code of Measuring Practice, 5th edition (RICS code of practice). All areas are subject to Town Planning and Conservation Area Consent, and detailed Rights to Light analysis.

NOTES:

REVISION	DATE	COMMENT

PROJECT
 79 GLOUCESTER AVENUE
 LONDON, NW1 8LB

CLIENT
 A. DEMOSTHENOS

DRAWING
 PROPOSED FRONT ELEVATION

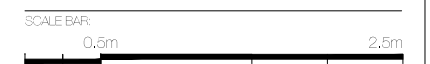

DATE: 19.09.18	SCALE: 1:50 @ A3	DRAWN: D/V	CHECK: D/G
REASON FOR ISSUE: PLANNING		NORTH: 	
DRAWING NO: 79GA_PL_002		REV: -	

THE D'HAUSS COMPANY LIMITED
 UNIT 113, OLD LIVERY COURT
 7 CHURCH LANE
 LONDON, N4 4AP
 thedhauss.com

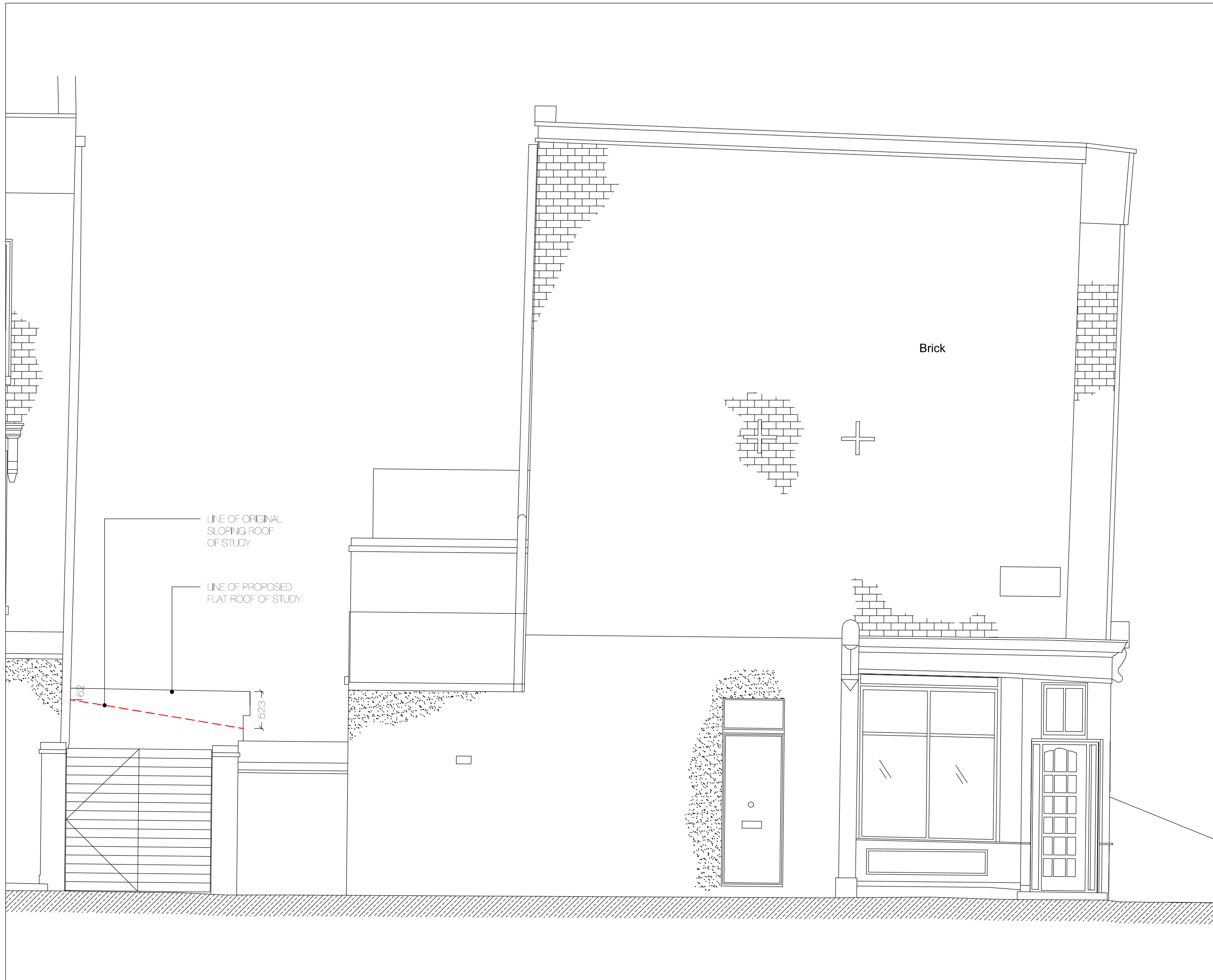

DO NOT SCALE FROM THIS DRAWING
 The contractor shall check and verify all dimensions on site and report any discrepancies in writing to the architect before proceeding with work.

FOR ELECTRONIC DATA USE
 Electronic data drawings are issued as "read only" and should not be stored for measurement. All dimensions and levels should be read only from those values stated in text, on the drawing.

AREA MEASUREMENT
 The areas are approximate and can only be verified by a detailed dimensional survey of the completed building. Any decisions to be made on the basis of these predictions whether as to project viability, pro-rating, lease agreements or the like should include due allowance for the increases and decreases inherent in the design development and building processes. Figures relate to the final areas of the building at the current state of the design and using Gross External Area (GEA), Gross Internal Area (GIA) and Net Internal Area (NIA) method of measurement, from the Code of Measuring Practice, 5th edition (HCS code of practice). All areas are subject to Town Planning and Conservation Area Consent, and detailed Rights to Light analysis.

NOTES:

REVISION	DATE	COMMENT

PROJECT
 79 GLOUCESTER AVENUE
 LONDON, NW1 8LB

CLIENT
 A. DEMOSTHENOS

DRAWING
 PROPOSED SIDE ELEVATION



DATE: 19.09.18	SCALE: 1:50 @ A3	DRAWN: D/V	CHECK: D/G
REASON FOR ISSUE: PLANNING		NORTH: 	
DRAWING NO: 79GA_PL_003		REV: -	

THE D'HAUS COMPANY LIMITED
 UNIT 13, OLD LIVERY COURT
 7 CHOUCHILL
 LONDON, N4 4AP
 thehaus.com

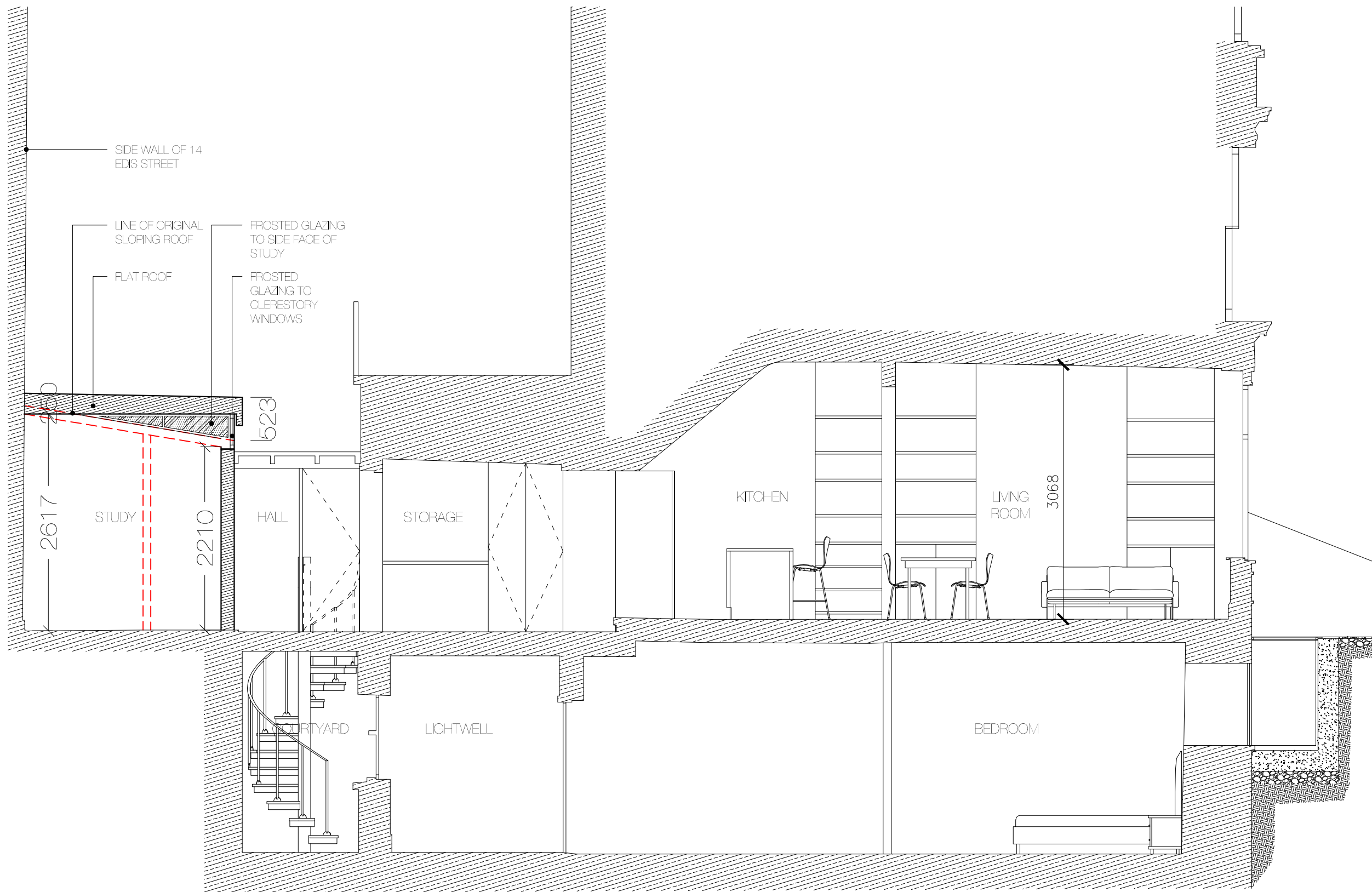

DO NOT SCALE FROM THIS DRAWING
 The contractor shall check and verify all dimensions on site and report any discrepancies in writing to the architect before proceeding with work.

FOR ELECTRONIC DATA USE
 Electronic data drawings are issued as "read only" and should not be stored for measurement. All dimensions and levels should be read only from those values stated in text, on the drawing.

AREA MEASUREMENT
 The areas are approximate and can only be verified by a detailed dimensional survey of the completed building. Any decisions to be made on the basis of these predictions whether as to project viability, pricing, lease agreements or the like should include due allowance for the increases and decreases inherent in the design development and building processes. Figures relate to the final areas of the building at the current state of the design and using Gross External Area (GEA), Gross Internal Area (GIA) and Net Internal Area (NIA) method of measurement, from the Code of Measuring Practice, 5th edition (HCS code of practice). All areas are subject to town planning and Conservation Area Consent, and detailed Rights to Light analysis.

NOTES:

REVISION	DATE	COMMENT

PROJECT:
 79 GLOUCESTER AVENUE
 LONDON, NW1 8LB

CLIENT:
 A. DEMOSTHENOS

DRAWING:
 PROPOSED SECTION AA



DATE: 19.09.18	SCALE: 1:50 @ A3	DRAWN: D/V	CHECK: D/G
REASON FOR ISSUE: PLANNING		NOTED:	
DRAWING NO: 79GA_PL_004		REV: -	

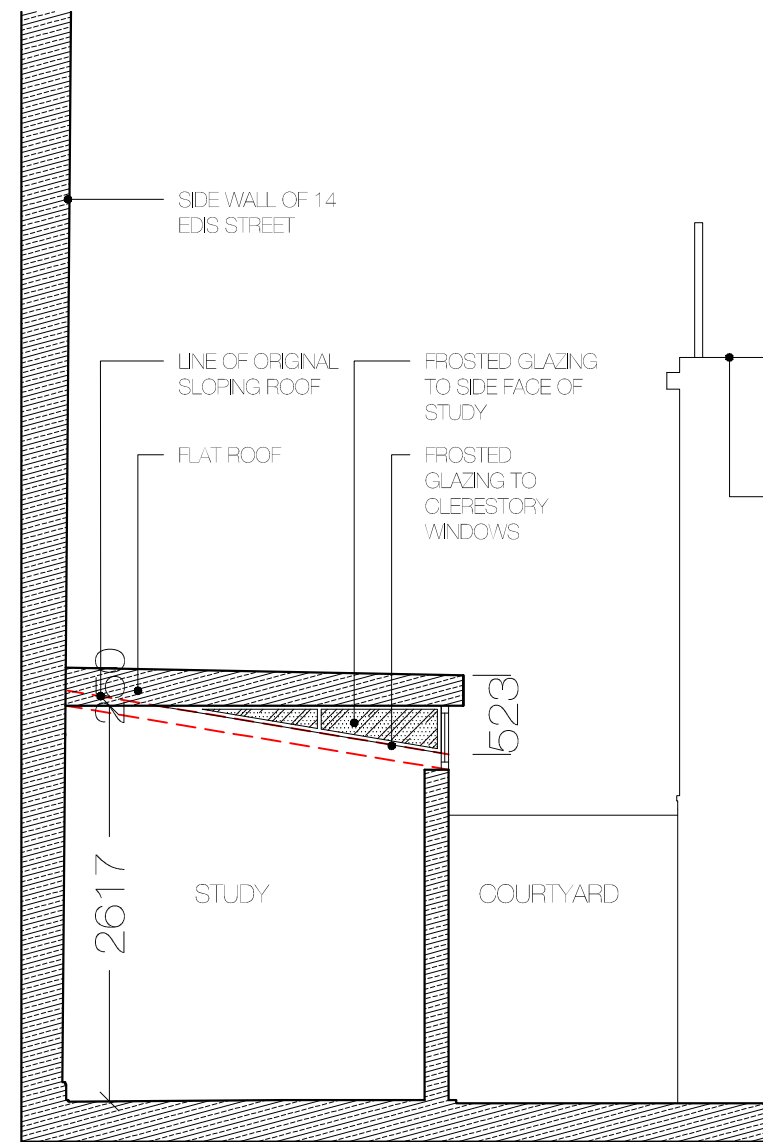

SECTION BB

SIDE WALL OF 14 EDIS STREET

LINE OF BALCONY TO 81 GLOUCESTER AVENUE

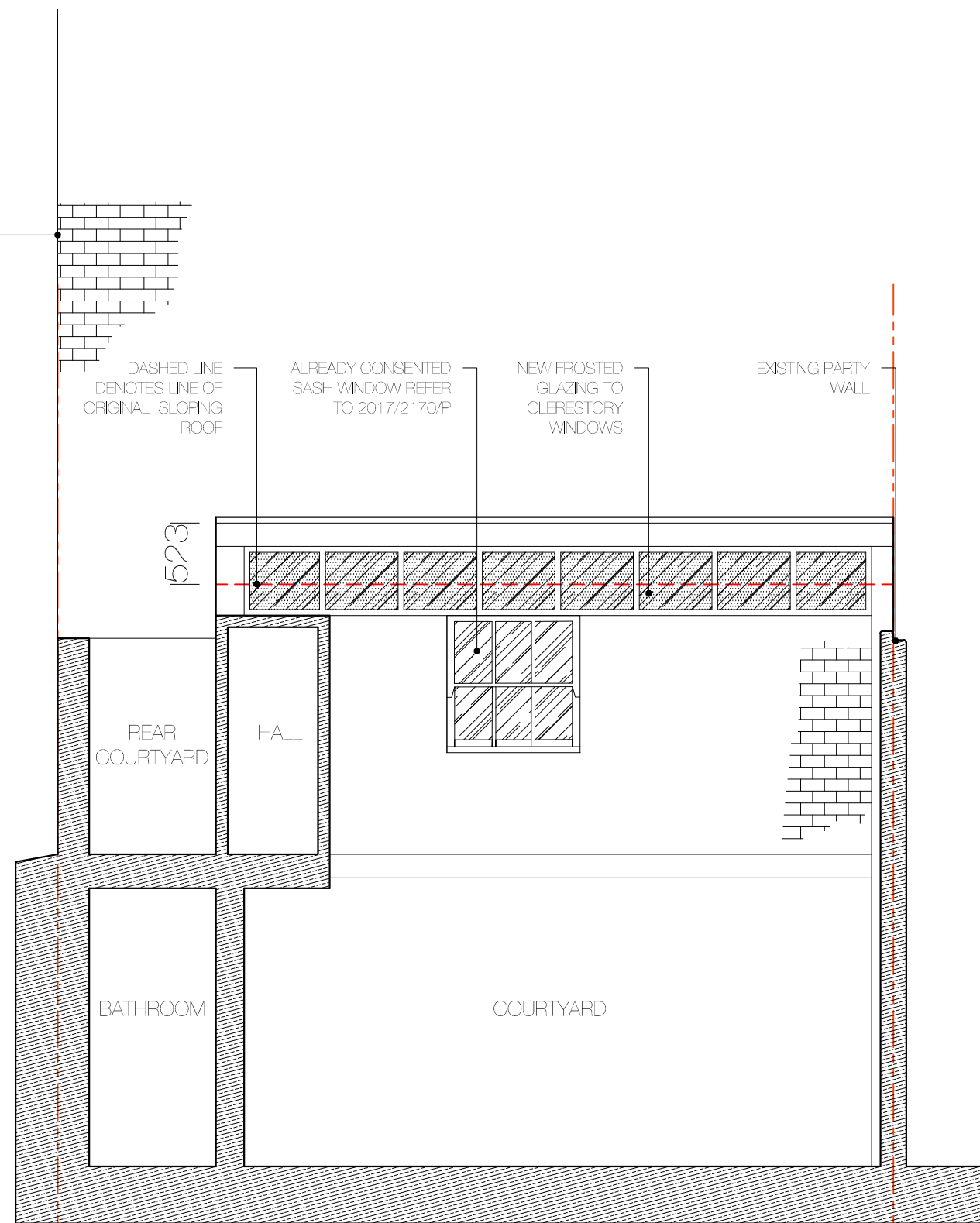

SECTION CC

DO NOT SCALE FROM THIS DRAWING
The contractor shall check and verify all dimensions on site and report any discrepancies in writing to the architect before proceeding with work.

FOR ELECTRONIC DATA USE
Electronic data drawings are issued as "read only" and should not be stored for measurement. All dimensions and levels should be read only from those values stated in text, on the drawing.

AREA MEASUREMENT
The areas are approximate and can only be verified by a detailed dimensional survey of the completed building. Any decisions to be made on the basis of those predictions whether as to project viability, procuring, basic agreements or the like should include due allowance for the increases and decreases inherent in the design development and building processes. Figures relate to the final areas of the building at the current state of the design and using Gross External Area (GEA), Gross Internal Area (GIA) and Net Internal Area (NIA) method of measurement, from the Code of Measuring Practice, 5th edition (HCS code of practice). All areas are subject to Town Planning and Conservation Area Consent, and detailed Rights to Light analysis.

NOTES:

REVISION	DATE	COMMENT

PROJECT
79 GLOUCESTER AVENUE
LONDON, NW1 8LB

CLIENT
A. DEMOSTHENOS

DRAWING:
PROPOSED SECTIONS
BB AND CC



DATE: 19.09.18	SCALE: 1:50 @ A3	DRAWN: DVI	CHECK: DG
REASON FOR ISSUE: PLANNING		NORTH:	
DRAWING NO: 79GA_PL_005		REV: -	

THE D'HAUSS COMPANY LIMITED
UNIT 13, OLD LIVERY COURT
7, CHOUCHILL
LONDON, N4 4AP
thedhauss.com