

Site Location Plan
SCALE 1:1250@A1

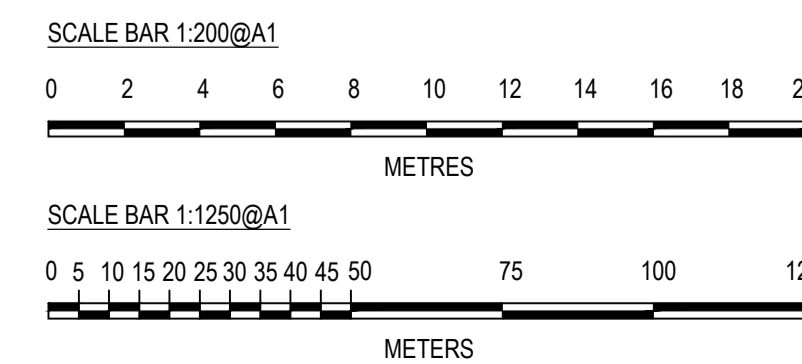

Site Block Plan
SCALE 1:200@A1



COPYRIGHT ©

DETAILS OF THIS DRAWING ARE THE COPYRIGHT OF ASPIRE ARCHITECTURAL SERVICES LTD AND MUST NOT BE REPRODUCED OR COPIED WITHOUT PRIOR WRITTEN CONSENT.

ANY ERRORS OR OMISSIONS ARE TO BE REPORTED TO THE ARCHITECT IMMEDIATELY. ALL PROPOSED ROAD AND JUNCTION ALTERATIONS SUBJECT TO HIGHWAYS ENGINEERS DETAILED DESIGN.

REMOVAL OF ANY EXISTING TREE AND LANDSCAPED AREAS SUBJECT NEGOTIATIONS WITH LOCAL AUTHORITY PLANNING DEPT. AND OTHER STATUTORY CONTROLS

ALL DRAWINGS TO BE READ IN CONJUNCTION WITH STRUCTURAL ENGINEERS DRAWINGS AND ALL RELATED ARCHITECTS AND CONSULTANT DRAWINGS AND OTHER RELEVANT INFORMATION

ANY CHANGES TO THE DRAWN DESIGN DURING CONSTRUCTION WORK SHOULD BE RECORDED AND REPORTED TO THE ARCHITECT IMMEDIATELY

ASPIRE ARCHITECTURAL SERVICES LTD WILL NOT TAKE RESPONSIBILITY FOR ANY VARIATION MADE BY A DESIGN AND BUILD AND CONTRACTOR TO THE DESIGN AND CONSTRUCTION DETAIL CONTAINED WITHIN THIS DRAWING

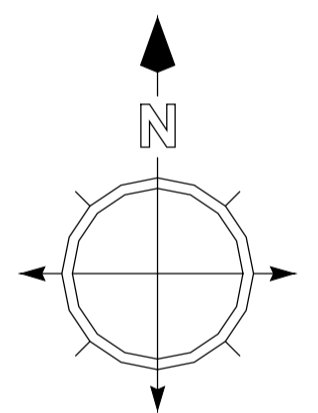

PLANNING

REVISION	DATE	VARIATION



WWW.ASPIRE-AS.CO.UK
UNIT 3, FOXHILLS FARM BUSINESS CENTRE
LONGCROSS ROAD
CHERTSEY
KT16 0DN
TEL: 01932 988520

Project ROSEWOOD HOTEL, 252 HIGH HOLBORN, LONDON WC1V 7EN		
Title SITE LOCATION PLAN AND SITE BLOCK PLAN		
Drawn By DH	Checked ASPIRE	Date OCT 18
Drawing Number 1093-100	Revision -	Scale VARIES@A1
Client -		