

Notes
 Use figured dimensions only. Do not scale from this drawing. Issued for record purposes only. All dimensions to be checked on site. Architect to be notified of any discrepancies before construction commences. Structural and services information is indicative only - refer to consultants' drawings and specification for details and setting out. All work and materials to be in accordance with current applicable statutory legislation and to comply with all relevant codes of practice and British and European standards. Information contained within this drawing is the sole copyright of IF_DO (IF Design Office Ltd) and not to be reproduced without expressed wishes.

Revisions
 - Issued for record purposes to conservation officer - variation to approved scheme: 2017/4985/L 15/11/18

Consultants

Key Plan

IF_DO
 IF_DO Architecture & Design
 Unit 7F, Vanguard Court, Peckham Road, London, SE5 8QT
 +44 (0)203 6345 6789
 info@ifdo.co
 www.ifdo.co

Project
 17 John Street

Client
 Michael + Juliette Graham

Drawing Title
 Master Bathroom RM 202

Scale 1:20 @ A1 **Drawn** GG

Date November 2018 **Check** SC

Issued for	Proj. No.	Dwg. No.	Rev
Information	1601	SK-33	-

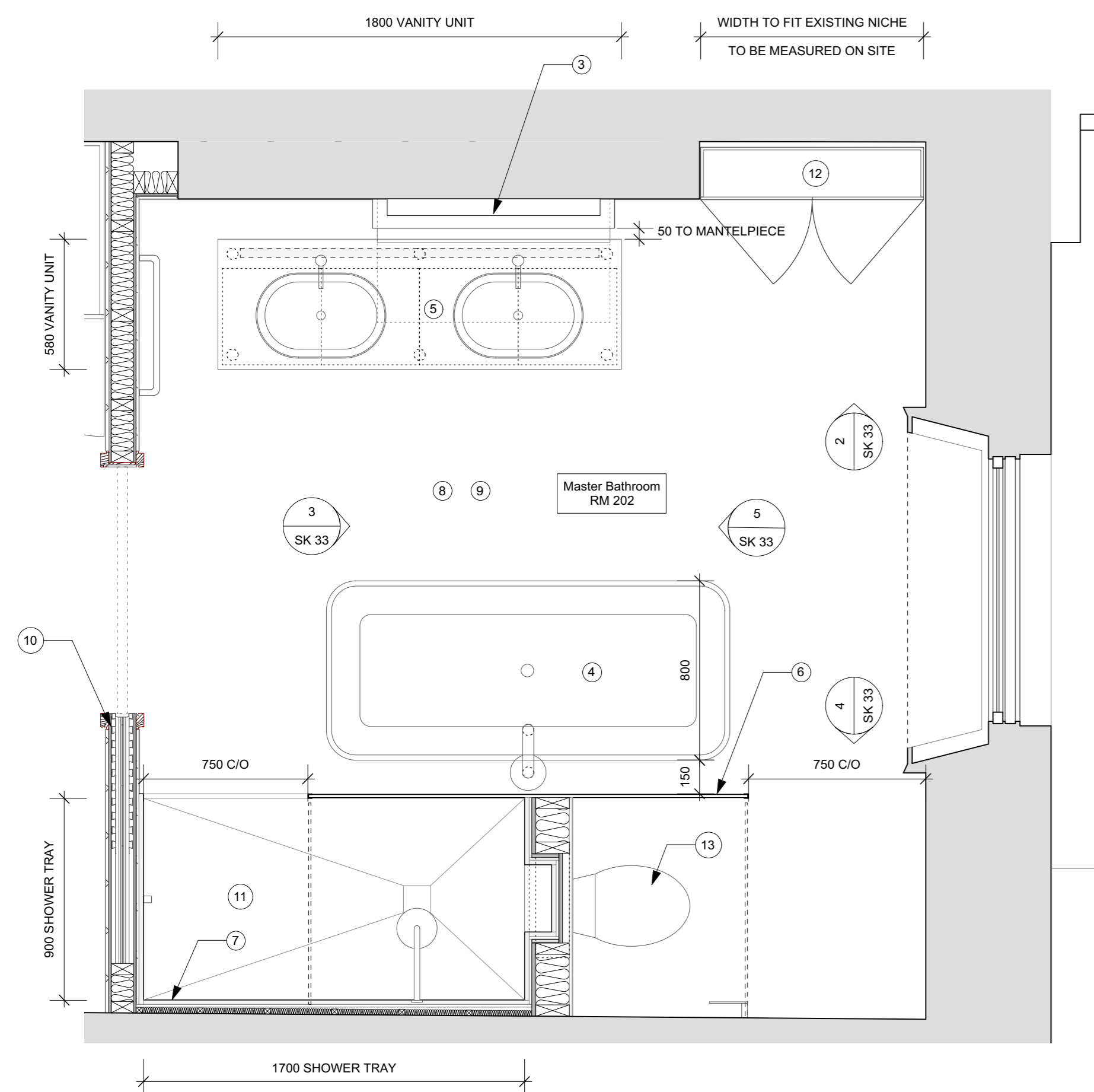
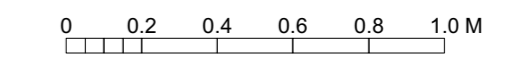

1 Master Bathroom Plan RM 202
 SK-33 Scale: 1:20

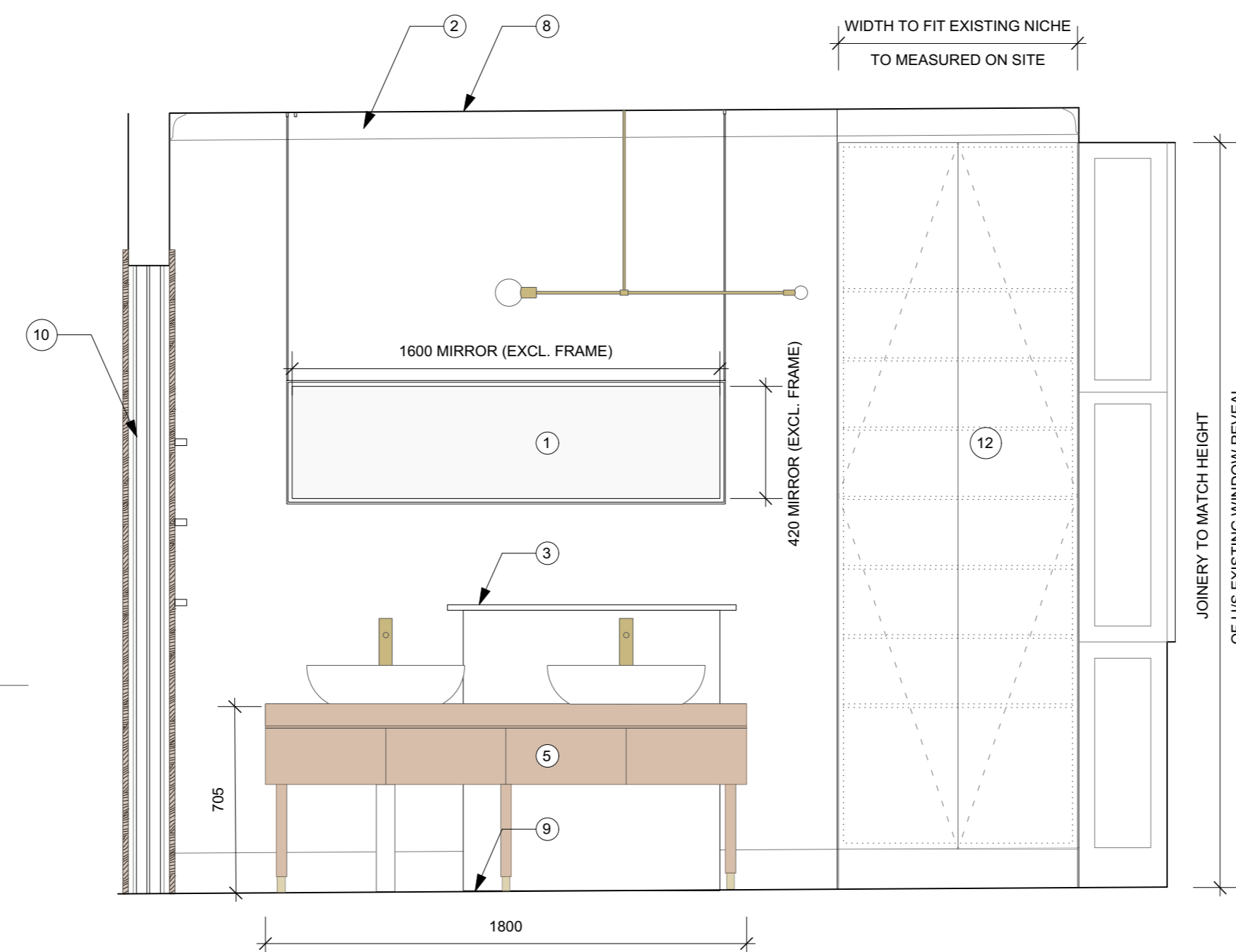

2 Elevation RM 202
 SK-33 Scale: 1:20

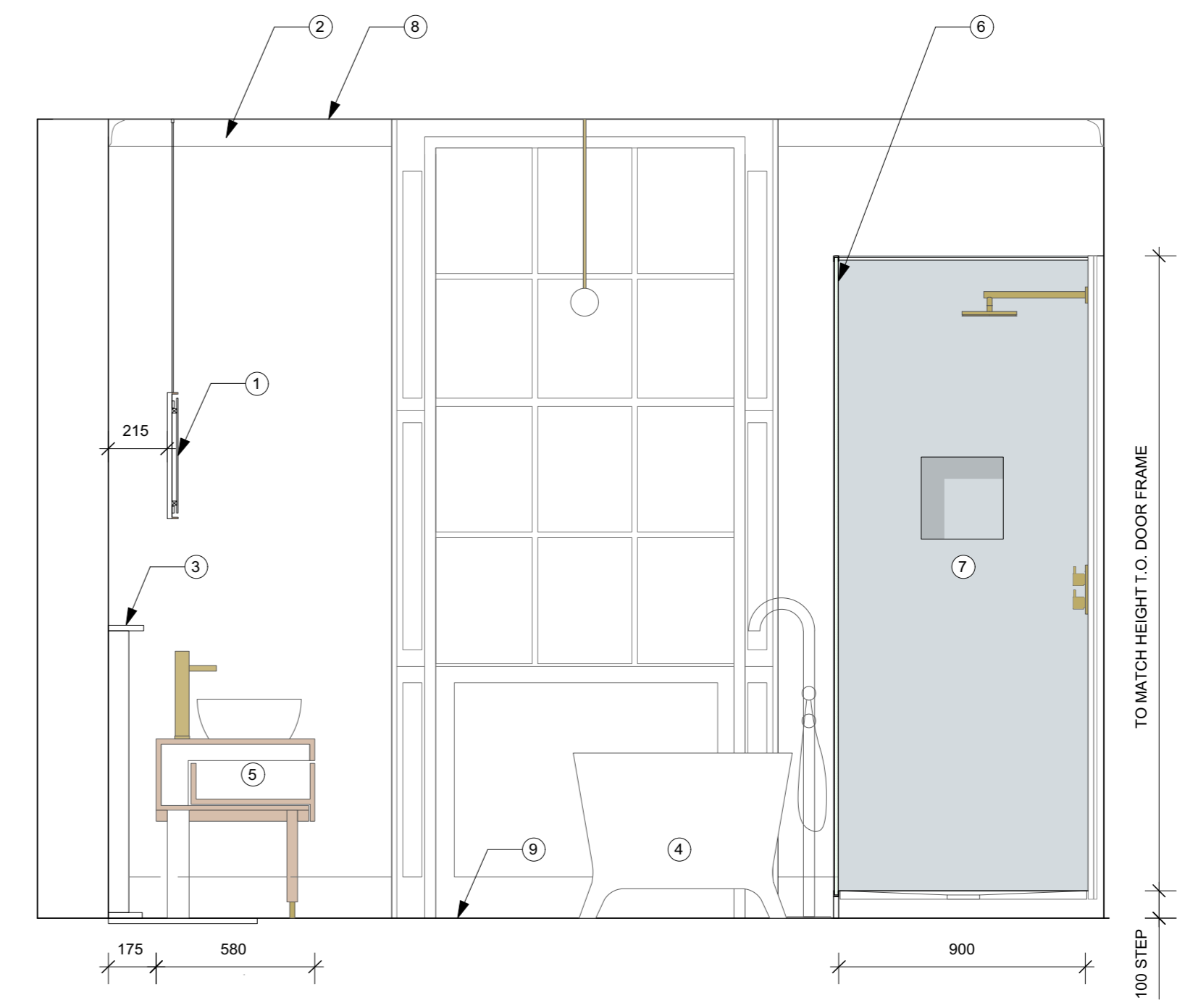

3 Elevation RM 202
 SK-33 Scale: 1:20

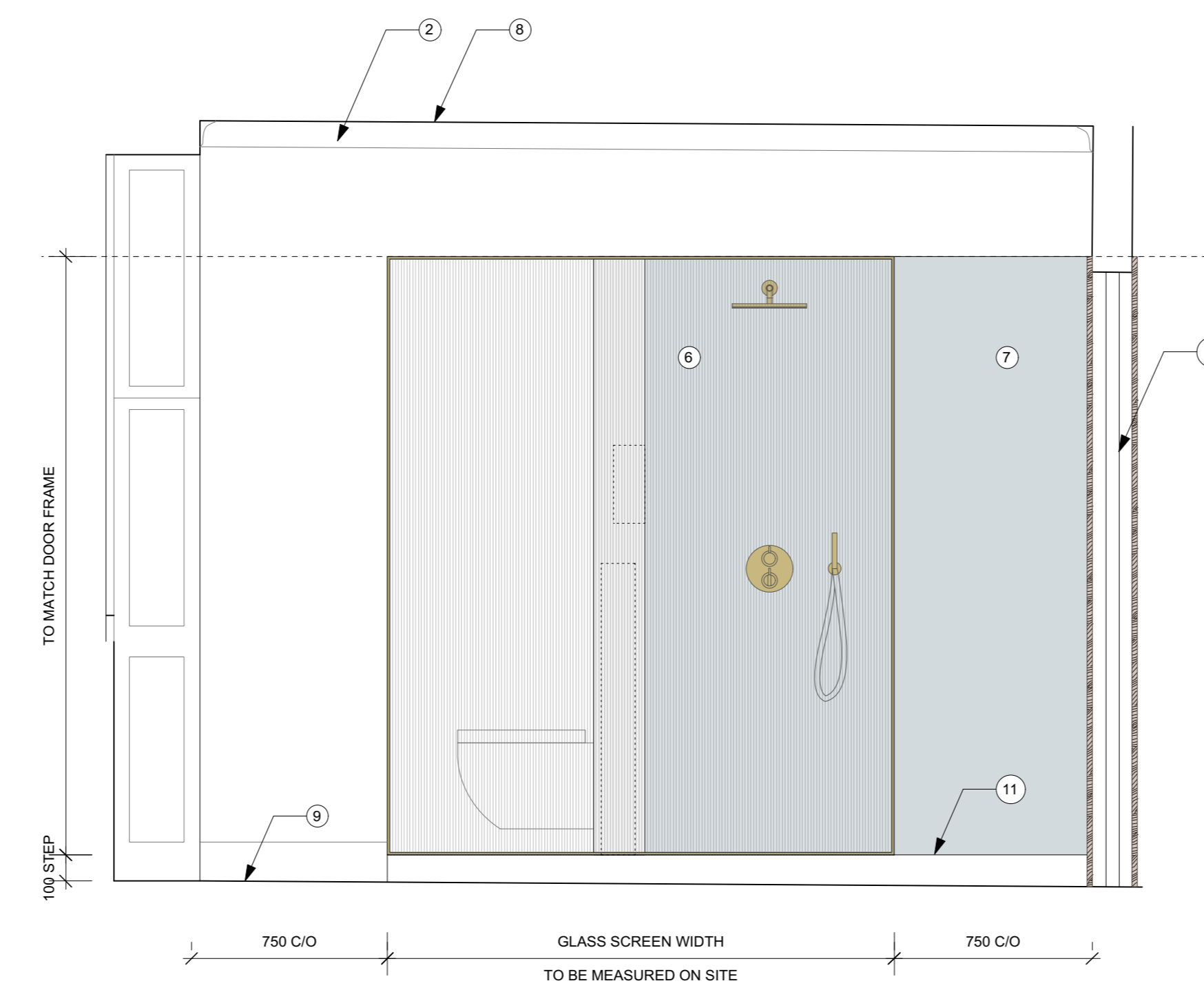

4 Elevation RM 202
 SK-33 Scale: 1:20

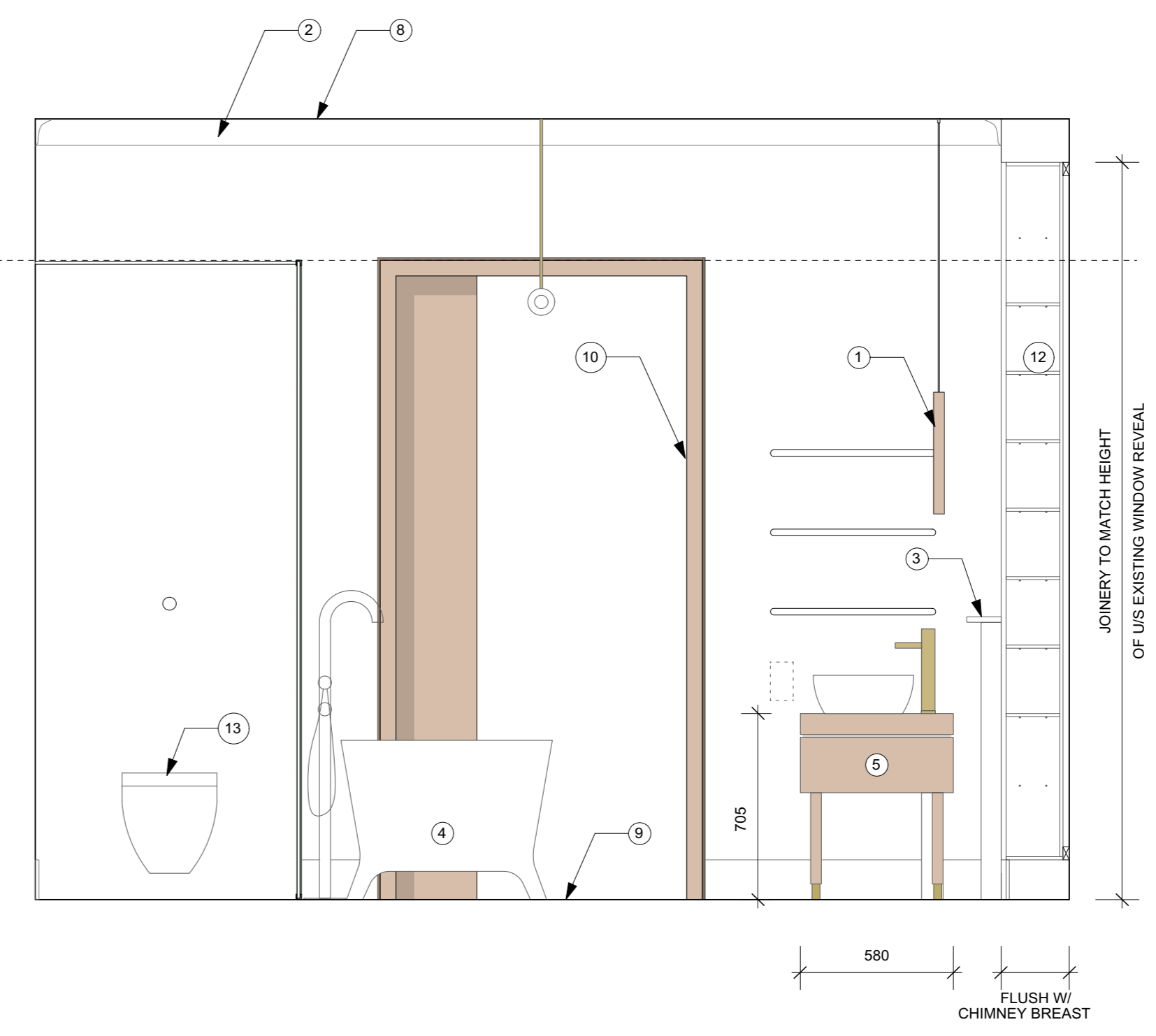

5 Elevation RM 202
 SK-33 Scale: 1:20

- Notes**
1. Ceiling suspended mirror
 2. Cornice to be infilled exact like-for-like where missing, and redecorated.
 3. Existing marble fireplace. Broken mantelpiece to be repaired exact like-for-like by specialist.
 4. Freestanding bathtub
 5. Freestanding joinery vanity unit with zinc countertop sinks
 6. Glass screen to shower and toilet area
 7. Marble enclosure to shower
 8. New painted plaster ceiling to bathroom, at original ceiling height, to replace non-original dropped ceiling (as approved in LBC application 2017/4985/L)
 9. New tile finish to bathroom (as approved in LBC application 2017/4985/L)
 10. New timber sliding door in new studwork partition (as approved in LBC application 2017/4985/L)
 11. Shower tray
 12. Storage unit within existing niche
 13. WC wall hung to new partition