

CHING COURT

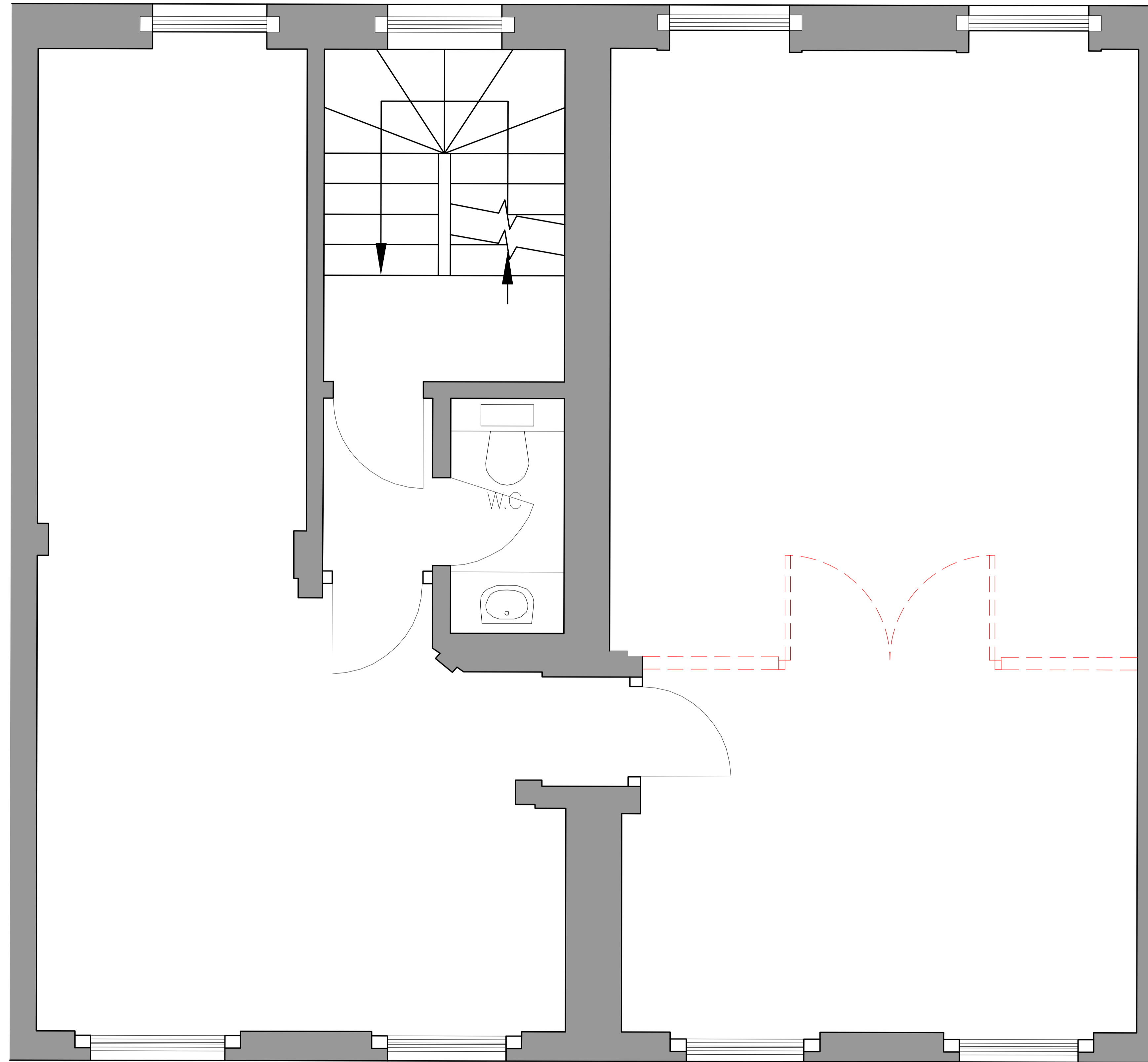

MONMOUTH STREET

Demolition Layout

	Existing Partition to Remain
	Partition to be dismantled

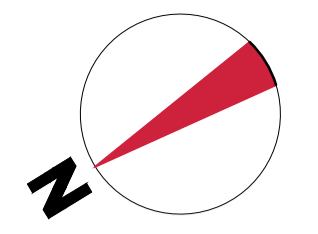

THIS DRAWING IS PROTECTED UNDER COPYRIGHT. THIS DRAWING IS NOT TO BE REPRODUCED IN WHOLE OR PART UNLESS AUTHORISED BY **area**. THIS DRAWING IS NOT TO BE SCALED. THE GENERAL CONTRACTOR IS TO CHECK ALL DIMENSIONS AND NOTIFY THE DESIGNERS OF ANY DISCREPANCIES OR OMISSIONS.

DRAWING TO BE READ IN CONJUNCTION WITH SCOPE OF WORKS

CEILING HEIGHT	
BEAM HEIGHT	
WINDOW HEIGHT	
SILL HEIGHT	

19.11.18	PLANNING ISSUE	DMc	JS
DATE	REV	REVISIONS	SIGN / CHKD



The Old Post Office
33 Station Road,
Egham,
Surrey TW20 9LA
T. 01784 274000
info@areasq.co.uk

5th Floor,
Counting House,
53 Tooley Street,
London SE1 2QN
T. 020 7089 6000
www.areasq.co.uk

DRAWING STATUS
PITCH DRAWING

CLIENT
SHAFTESBURY ESTATES

PROJECT
57-59 MONMOUTH STREET
4 CHING COURT
LONDON
WC2H 9EY

TITLE
FIRST FLOOR
DEMO

SCALE 1:20@ A1

DATE	19.07.18	DRAWN	DMc	CHECKED	JS
------	----------	-------	-----	---------	----

PROJECT NO	BLDG.	FLOOR	DETAIL	REV.
AR23774	2	1	DEMO	-