

**FLAT 6  
EXISTING PLAN**

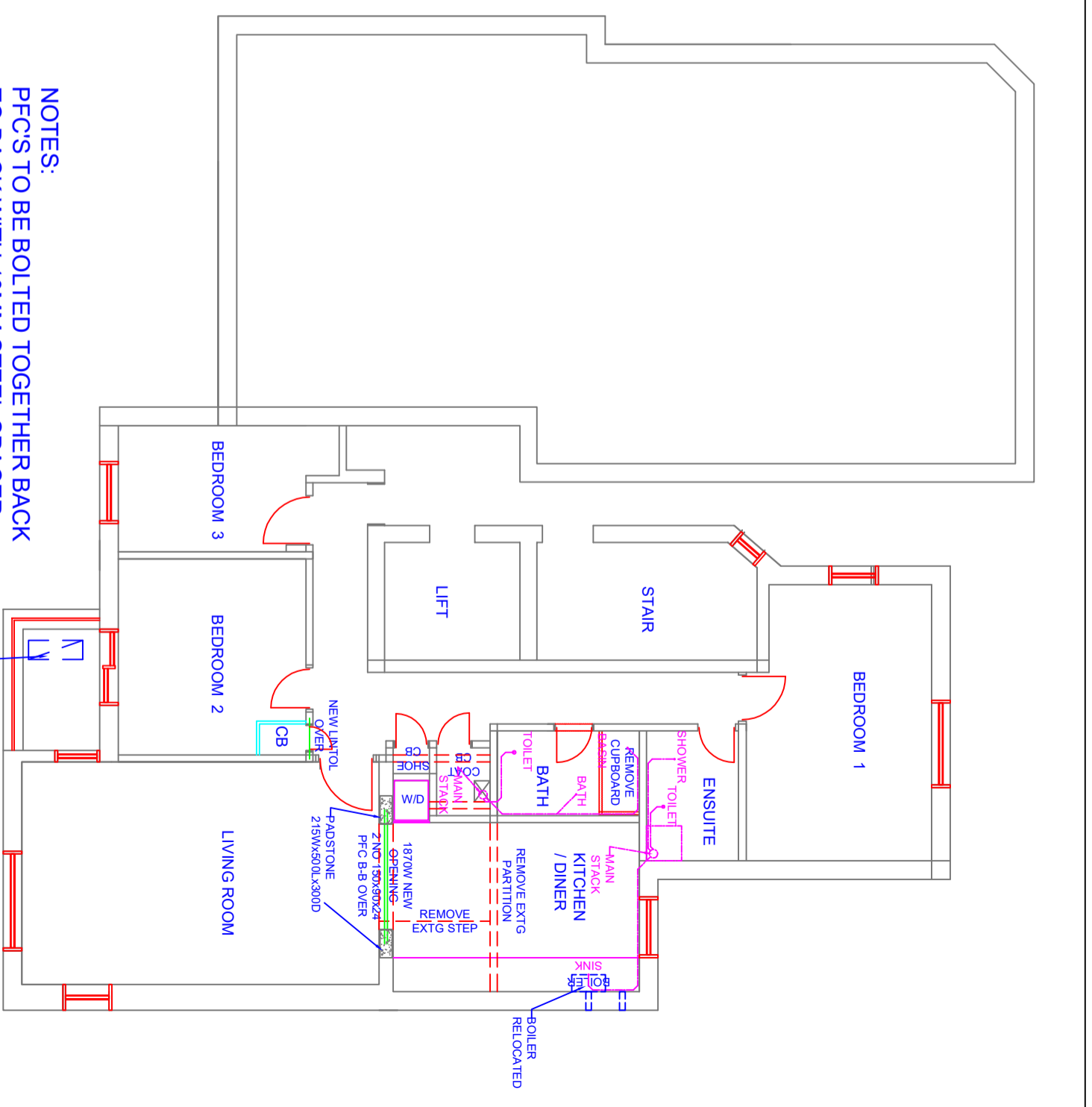

**NOTES:**  
PFCs TO BE BOLTED TOGETHER BACK TO BACK WITH 10MM STEEL SPACER PACK AND M16 BOLTS AT 450 C/C

**FLAT 6  
PROPOSED PLAN**



Notes	BY	DATE	DETAILS	
THIS DRAWING IS TO BE READ IN CONJUNCTION WITH 348/001 348/011 348/100 348/101 348/102	P12	AW	10/11/18	NOTES ADDED
	P11	AW	28/10/18	PFC BOLTING REQT ADDED
	P10	AW	09/10/18	DRAIN RUNS ADDED
	P9	AW	30/09/18	CONDENSER AND BOILER LOCATIONS AMEDNED
	P8	AW	24/09/18	ISSUED FOR INFORMATION
	BY			

Project Title	Rev	BY	DATE	DETAILS
FLAT 6 135 HAVERSTOCK HILL LONDON NW3	P7	AW	18/09/18	CB WIDTH, BEDROOM 1 DOOR ADJ.
	P6	AW	09/09/18	NEW CB AND CONDENSER ADDED
	P5	AW	31/08/18	COAT CUPBOARD AMENDED
	P4	AW	27/08/18	UPDATED KITCHEN/BATH DIMS
	P3	AW	26/08/18	UPDATED WALL ARRANGEMENTS
	P2	AW	21/08/18	DIMENSIONS ADDED
	P1	AW	20/08/18	ISSUED FOR CLIENT'S REVIEW

Drawing Title	Client
PLANS OF EXISTING AND PROPOSED	MR & MRS LEE

**AWA Consulting Engineers**  
52 Highview Gardens Edgware  
Middlesex HA8 9UF  
t: 020 8958 6328 m: 07884 318 626 e: awastructures@hotmail.com

Scale	Dwg No.	Chd
1:100@A3	348/010	YT
Date	Rev.	
11-08-18		