

PROPOSED ELEVATION TO PRIMROSE GARDENS

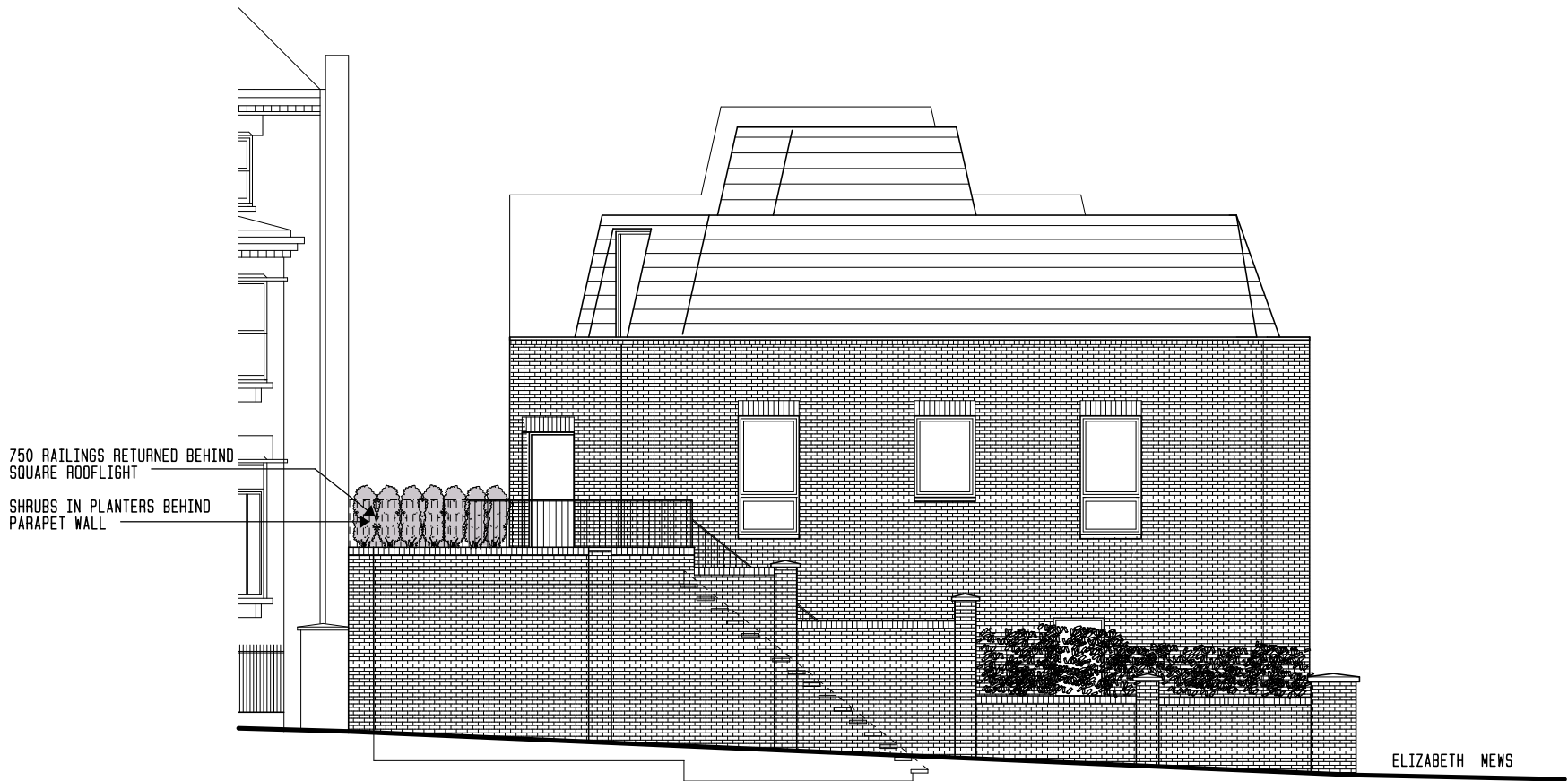

EXISTING ELEVATION TO PRIMROSE GARDENS

No	DATE

REVISIONS

ROSENFELDER ASSOCIATES
 Chartered Architects + Planning Consultants
 10-12 Perrins Court Hampstead LONDON NW3 (020) 7794 4425

CLIENT :
 PROJECT : EXTERNAL ALTERATIONS TO BALUSTRADE
 SITE : 14b ELIZABETH MEWS LONDON NW3
 DRAWING : ELEVATION TO PRIMROSE GARDENS
 DATE: 11.18 DRAWN BY: SCALE: 1:100@A3
 JOB + DRAWING No:
EM.937.04

