

Notes

Do not scale from this drawing. Any discrepancies are to be reported to the architect immediately. All dimensions will be taken on site prior to ordering and construction.

Copyright remains with the architect. This drawing is to be read in conjunction with the notes specification and all other relevant information. No disclosure or copies may be made without prior written permission.

Legend

1. Rooflight
2. Outline of existing rear extension
3. Brickwork
4. Metal balustrade
5. Existing staircase retained
6. Internal doors, walls, openings, floors retained
7. New timber doors to match original

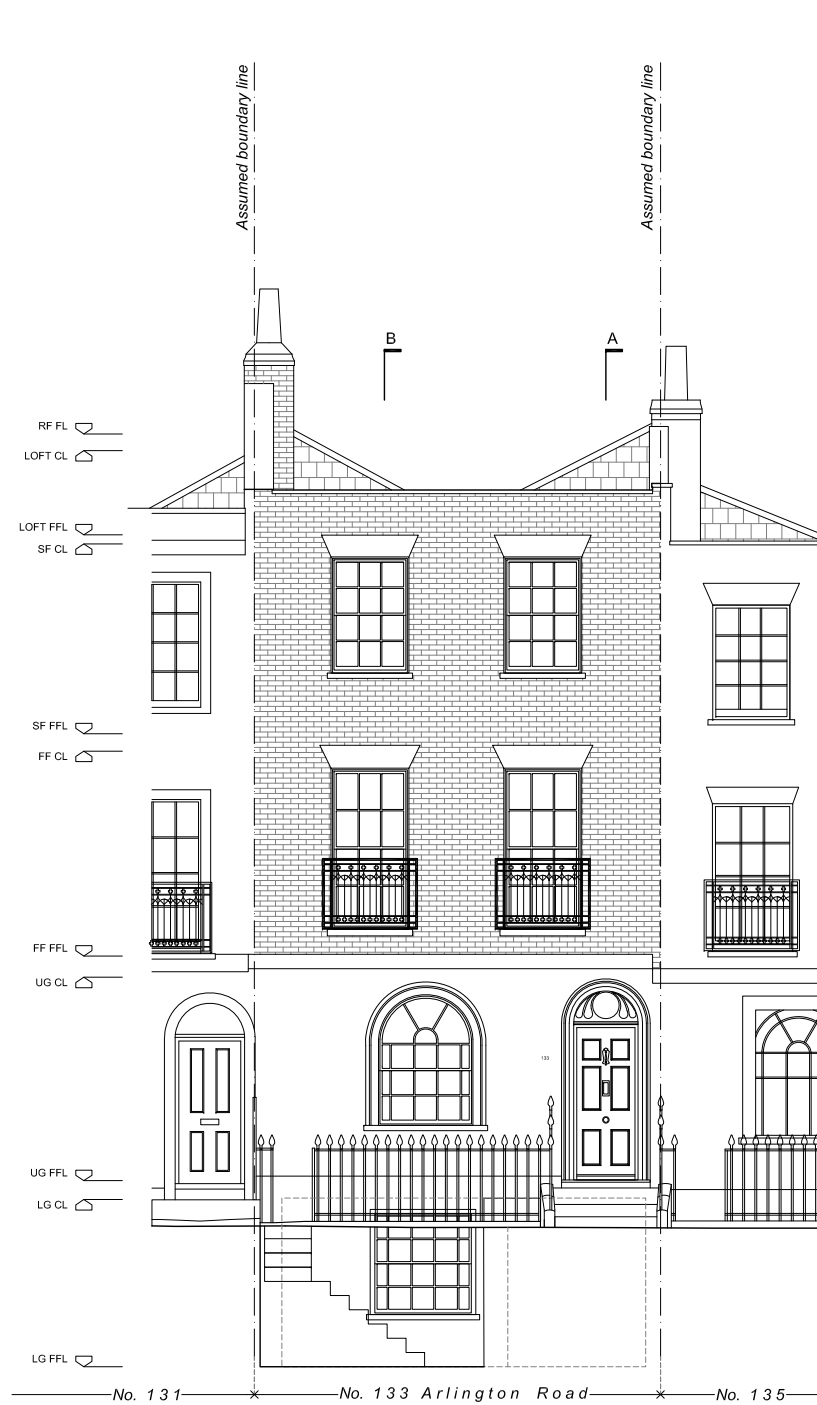

Proposed Front Elevation

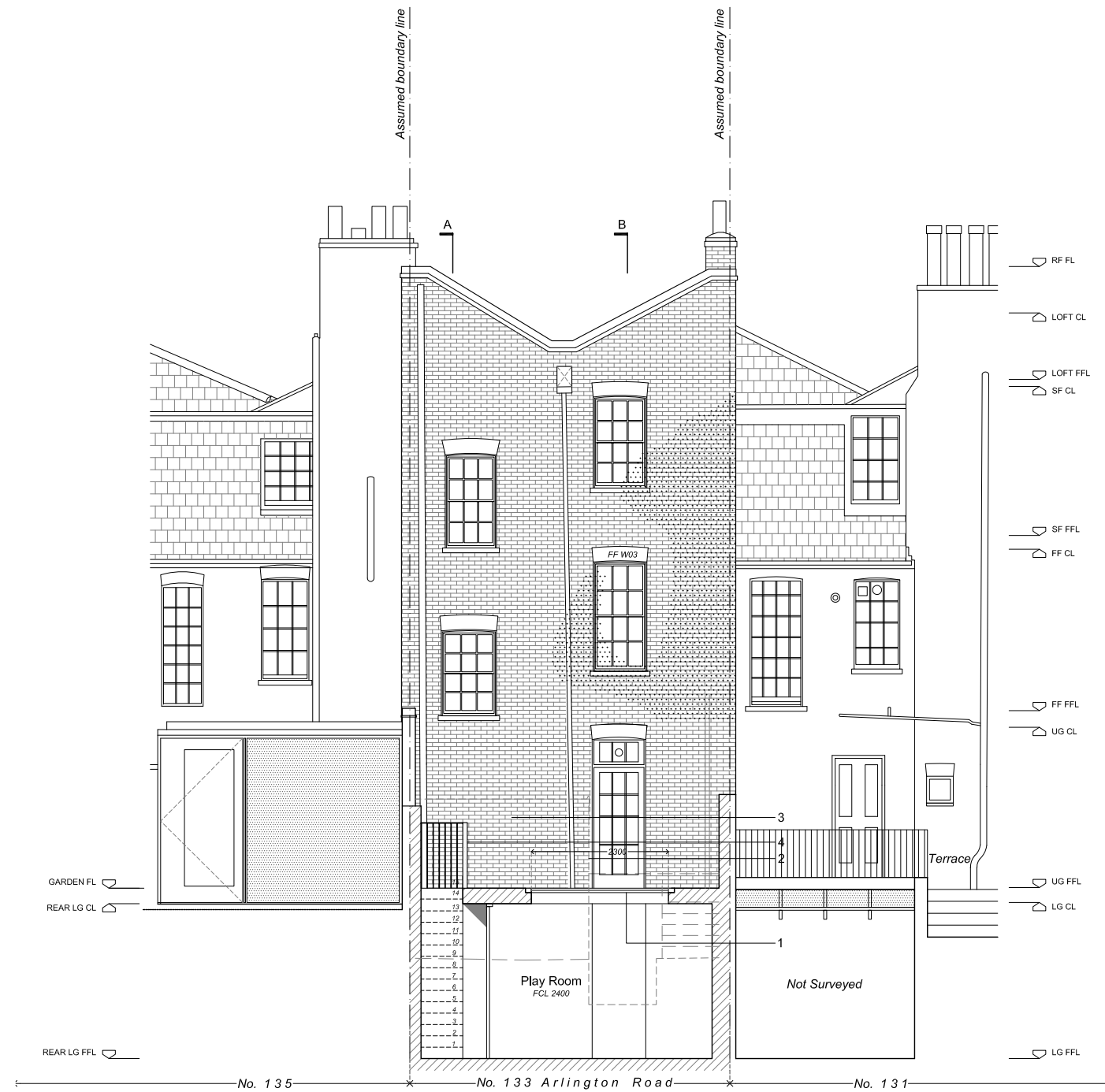

Proposed Rear Elevation



**DE
DRAFT**

Architecture | Interiors

144 Mare Street.
London E8 3SG
0208 533 0660
dedraft.co.uk
@dedraftlondon

Planning Issue

Project 369
133 Arlington Road. NW1 7ET
Grant Parkinson + Masha Feigelman

Drawing No. A100
Proposed Elevations
Scale 1:100 at A3 + 1:50 at A1

Drawn 01.10.18
Stephanie Choi

Revisions
C 14.03.18 Planning Amendment to Camden
D 25.05.18 Planning Amendment to Camden
E 01.10.18 Planning Amendment to Camden
F 02.11.18 Planning Amendment to Camden