

NEW WEST SINGLE STOREY EXTENSION
SERVING UNIT 6

PROPOSED WEST ELEVATION

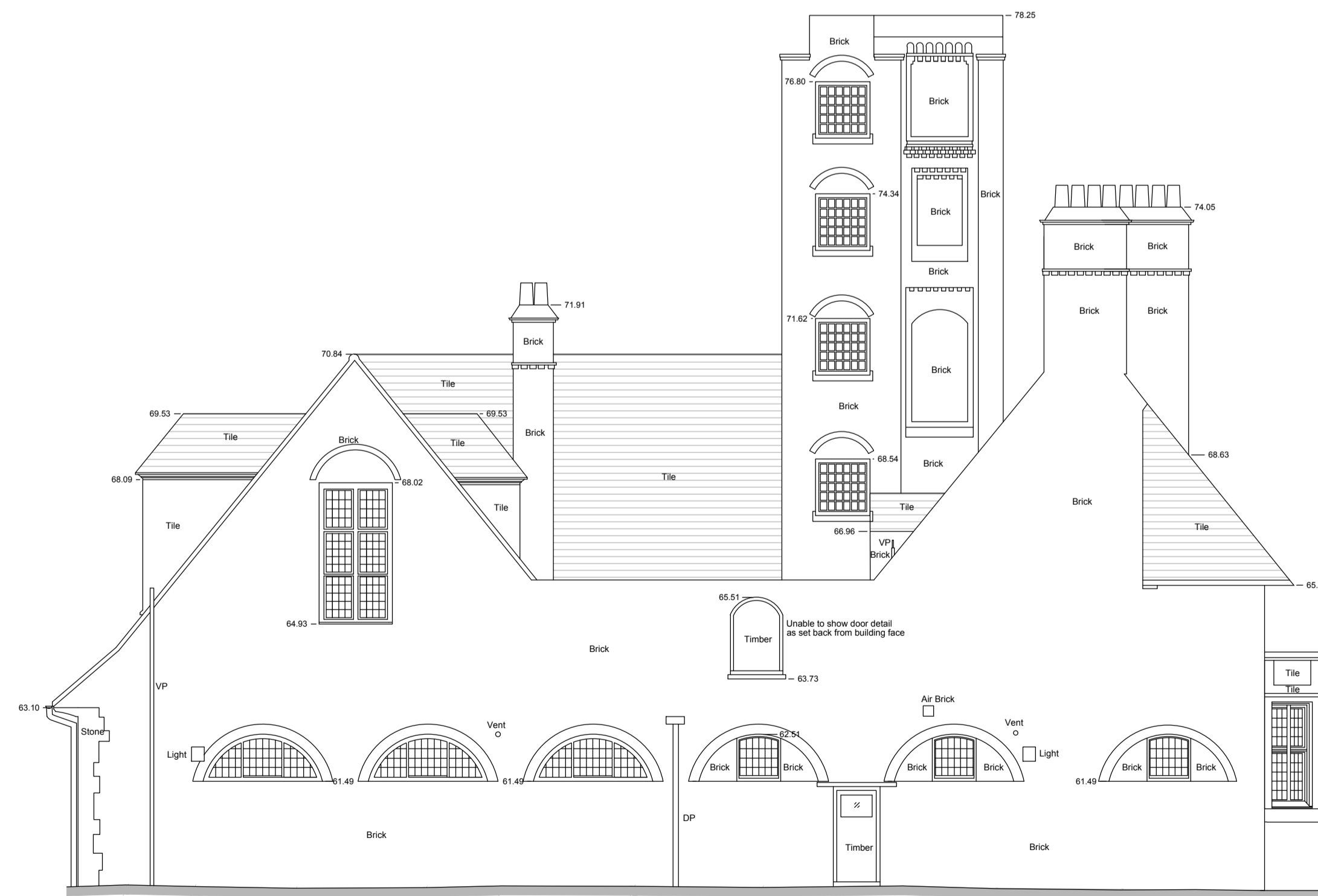

EXISTING WEST ELEVATION

Revisions					Revisions						
Rev	Date	By	Description	Checked	Approved	Rev	Date	By	Description	Checked	Approved
P1	18.11.17	ABF	DP&T Preliminary Issue	LP	RB						

A1

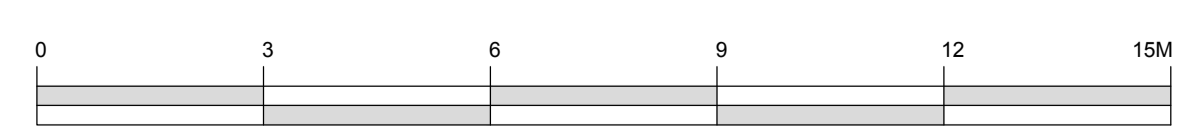

North ↑	Architect/Originator: Forde Hammett Client: Platinum Land Project: Belsize Park Firestation Drawing Title: Proposed and Existing West Elevation	Unit G182, Stamford Works, 3 Gillet Street, London N16 8JH Tel: +44 (0)207 241 7481 Email: studio@fordehammett.com 8 Quercet House, 1 Duke of York Square, Kings Road, London, SW3 4LY	Do not scale. All dimensions to be checked on site. This drawing is copyright.
	Client Sign Off	Drawing Number: BFS THA PR AL 320 P1	Date of Origin: 28.11.17 Scale: 1:100 Drawing Status: Planning