

From: Alex Bray <[REDACTED]>
Sent: 15 November 2018 15:42
To: Hazelton, Laura <[REDACTED]> McDonald, Neil
<[REDACTED]>
Subject: Phoenix House planning application 2018/4492/P

Hi both

I have spoken with Amanda at CGCA about this planning application. I have submitted an objection, but I would like to add some photos for context.

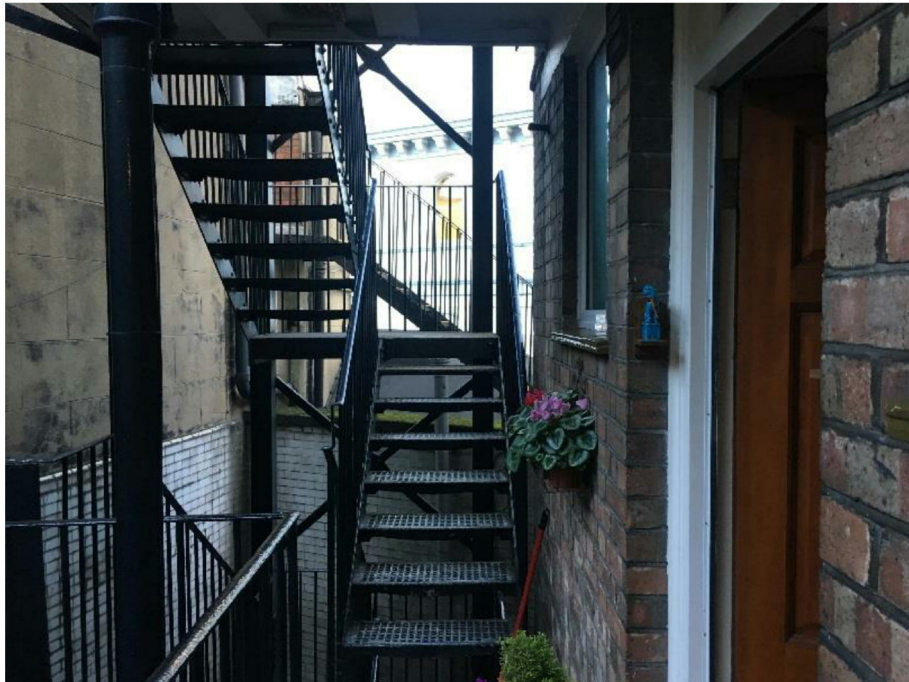



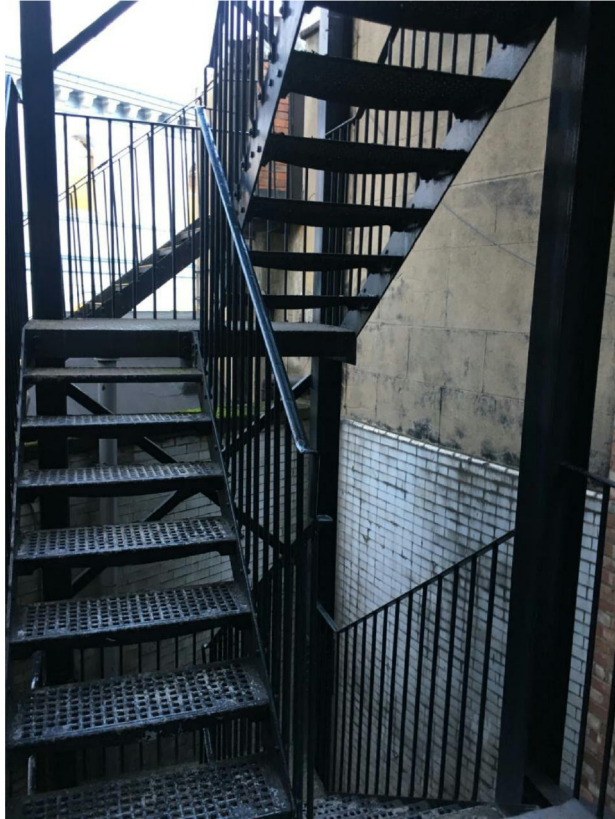

The photos show my front door and the proposed chute will run up the wall with the old glazed bricks.

I hope this is helpful.

I would also add that there were no notices posted in the area about this application. The first I heard was from CGCA. My neighbours are also unaware of this application.

Comments by 12/11/18. Camden ref. 2018/4492/P.	Phoenix Artist Club. Address: 112 Charing Cross Road WC2H 0JP.	Replacement and relocation of extraction ducting running from rear basement lightwell to roof level.	2018/4492/P
---	---	--	-----------------------------

Many thanks
Alex Bray

16 Phoenix House

104-110 Charing Cross Rd
London
WC2H 0JN

