

**NOTE:**

Architectural Information - the level of detail shown on the drawings is relative to the submission of a CERTIFICATE OF LAWFULNESS. The drawings should therefore not be used for any other purpose without both the prior agreement of the architect, and subsequent checking / development by others. Dimensions and setting out - should be checked on site; see above.

Structure & Construction - these drawings, unless expressly noted otherwise, have not been fully coordinated with a Structural Engineer's input and show indicative construction build-up only.

Building Control - the client / the contractor will liaise directly with Local Authority to ensure the project is completed in accordance with the Building Regulations.

Planning - the client/ the contractor will ensure that the project is completed in accordance with the approved Planning drawings and take responsibility for the discharge of any planning conditions.

Party Walls & Rights to Light - the client/ the contractor will ensure that any notices and consents required are obtained before work commences.

Archaeological & Ecological - the client/ the contractor will ensure that any notices and consents required are obtained before work commences.

**NOTE:**

Glazing Allowances will need to be negotiated with Building Control as per Approved Document L1B Conservation of Fuel and Power.

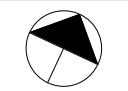

Revisions		
No.	Description	Date
A	Planning amendments	05/01/18
B	Updated proposal	14/08/18
C	Planning application	13/11/18

**PLANNING**

Notes: Do not scale from the drawing. All dimensions to be checked on site by the contractor and to be responsible.

HÛT Architecture  
Studio 408  
134-140 Curtain Road  
London, EC2A 3AR  
T: 020 7399 8680  
E: info@hutat.com

**HÛT**

Job: 40 Hillway  
Job No: H433  
Drawing: Proposed Ground Floor  
Plan  
Scale: 1:50 @ A1, 1:100 @ A3  
Drawing No: 010  
Revision: C

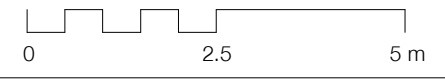

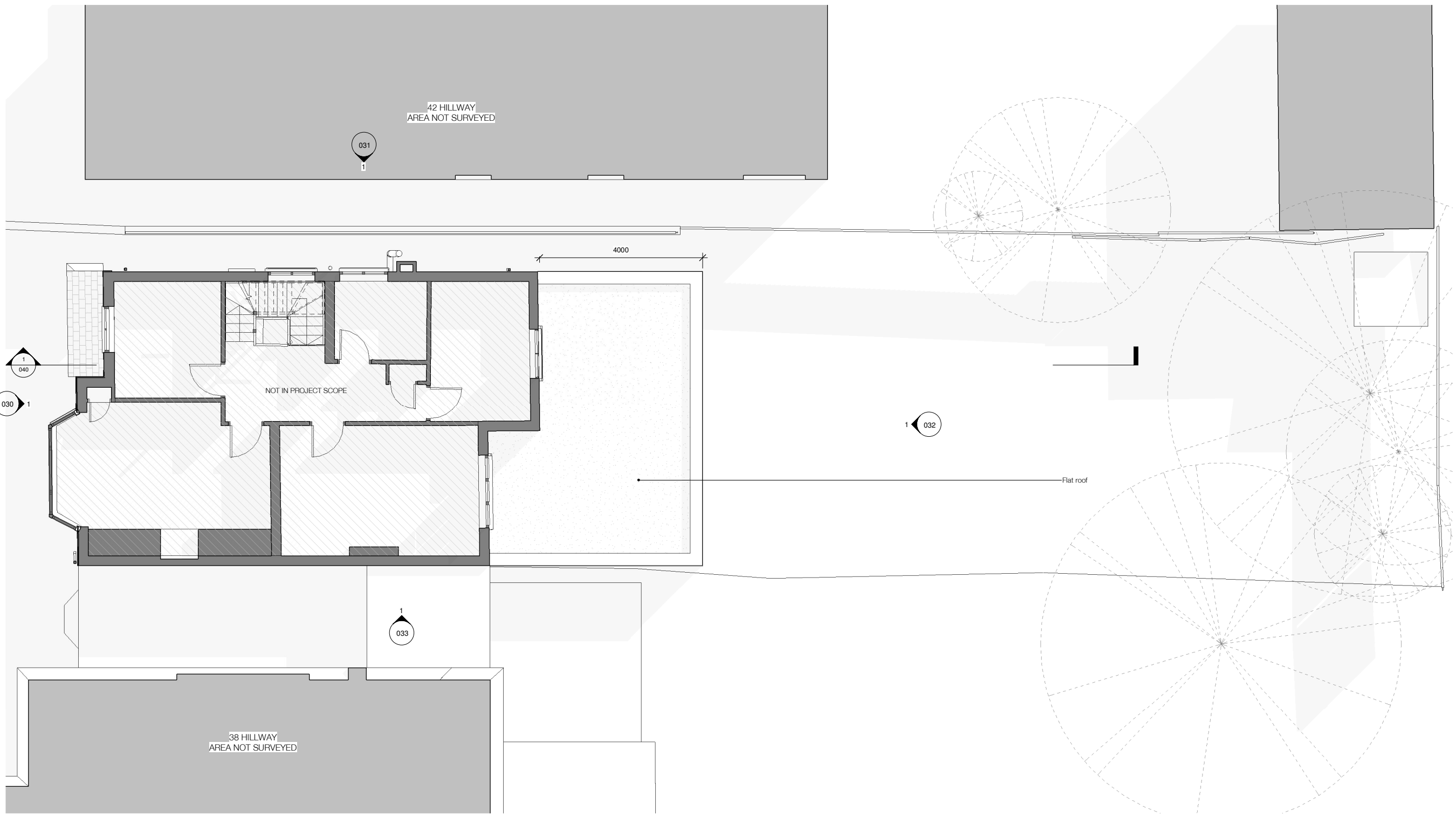

**NOTE:**  
 Architectural Information - the level of detail shown on the drawings is relative to the submission of a CERTIFICATE OF LAWFULNESS. The drawings should therefore not be used for any other purpose without both the prior agreement of the architect, and subsequent checking / development by others. Dimensions and setting out - should be checked on site; see above.

Structure & Construction - these drawings, unless expressly noted otherwise, have not been fully coordinated with a Structural Engineer's input and show indicative construction build-up only.

Building Control - the client / the contractor will liaise directly with Local Authority to ensure the project is completed in accordance with the Building Regulations.

Planning - the client/ the contractor will ensure that the project is completed in accordance with the approved Planning drawings and take responsibility for the discharge of any planning conditions.

Party Walls & Rights to Light - the client/ the contractor will ensure that any notices and consents required are obtained before work commences.

Archaeological & Ecological - the client/ the contractor will ensure that any notices and consents required are obtained before work commences.

**NOTE:**  
 Glazing Allowances will need to be negotiated with Building Control as per Approved Document L1B Conservation of Fuel and Power.

Revisions

No.	Description	Date
A	Planning amendments	05/01/18
B	Updated proposal	14/08/18
C	Planning application	13/11/18

**PLANNING**

Note: Do not scale from this drawing. All dimensions to be checked on site by the contractor and to be responsible.

HÛT Architecture  
 Studio 408  
 134-140 Curtain Road  
 London, EC2A 3AR  
 T: 020 7399 8680  
 E: info@hutat.com

**HÛT**

Job: 40 Hillway  
 Job No: H433  
 Drawing: Proposed First Floor Plan

Scale: 1:50 @ A1, 1:100 @ A3  
 Drawing No: 011  
 Revision: C

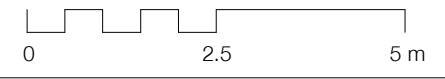

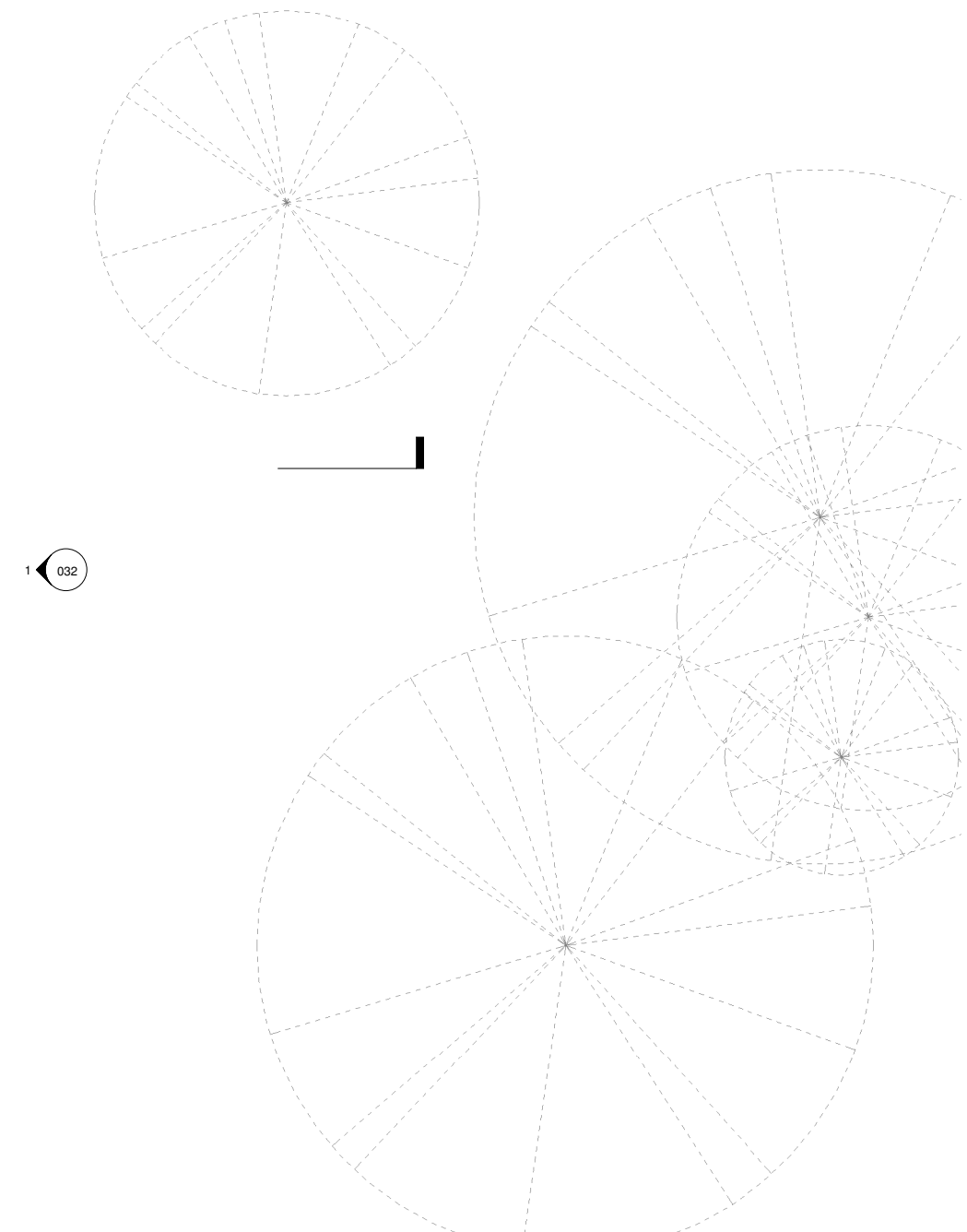
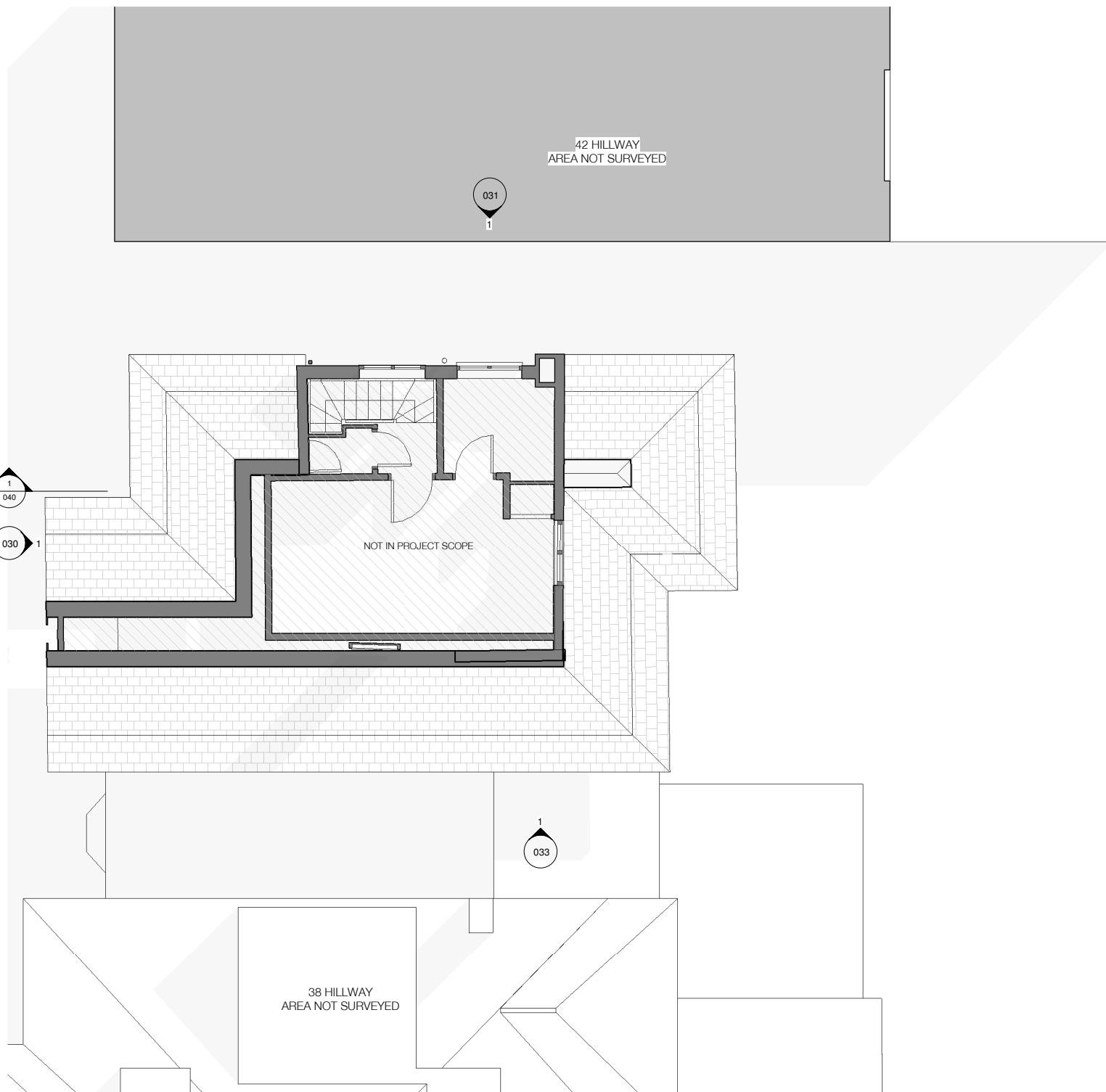

**NOTE:**  
 Architectural Information - the level of detail shown on the drawings is relative to the submission of a CERTIFICATE OF LAWFULNESS. The drawings should therefore not be used for any other purpose without both the prior agreement of the architect, and subsequent checking / development by others. Dimensions and setting out - should be checked on site; see above.

Structure & Construction - these drawings, unless expressly noted otherwise, have not been fully coordinated with a Structural Engineer's input and show indicative construction build-up only.

Building Control - the client / the contractor will liaise directly with Local Authority to ensure the project is completed in accordance with the Building Regulations.

Planning - the client/ the contractor will ensure that the project is completed in accordance with the approved Planning drawings and take responsibility for the discharge of any planning conditions.

Party Walls & Rights to Light - the client/ the contractor will ensure that any notices and consents required are obtained before work commences.

Archaeological & Ecological - the client/ the contractor will ensure that any notices and consents required are obtained before work commences.

**NOTE:**  
 Glazing Allowances will need to be negotiated with Building Control as per Approved Document L1B Conservation of Fuel and Power.

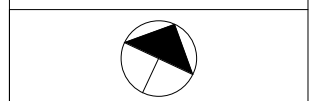

Revisions		
No.	Description	Date
A	Planning amendments	05/01/18
B	Updated proposal	14/08/18
C	Planning application	13/11/18

**PLANNING**

Note: Do not scale from this drawing. All dimensions to be checked on site by the contractor and to be reported.

HÛT Architecture  
 Studio 408  
 134-140 Curtain Road  
 London, EC2A 3AR  
 T: 020 7399 8680  
 E: info@hutarchitecture.com

**HÛT**

Job: 40 Hillway  
 Job No: H433  
 Drawing: Proposed Second Floor  
 Plan  
 Scale: 1:50 @ A1, 1:100 @ A3  
 Drawing No: 012  
 Revision: C

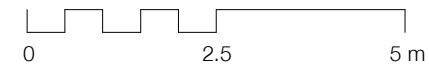

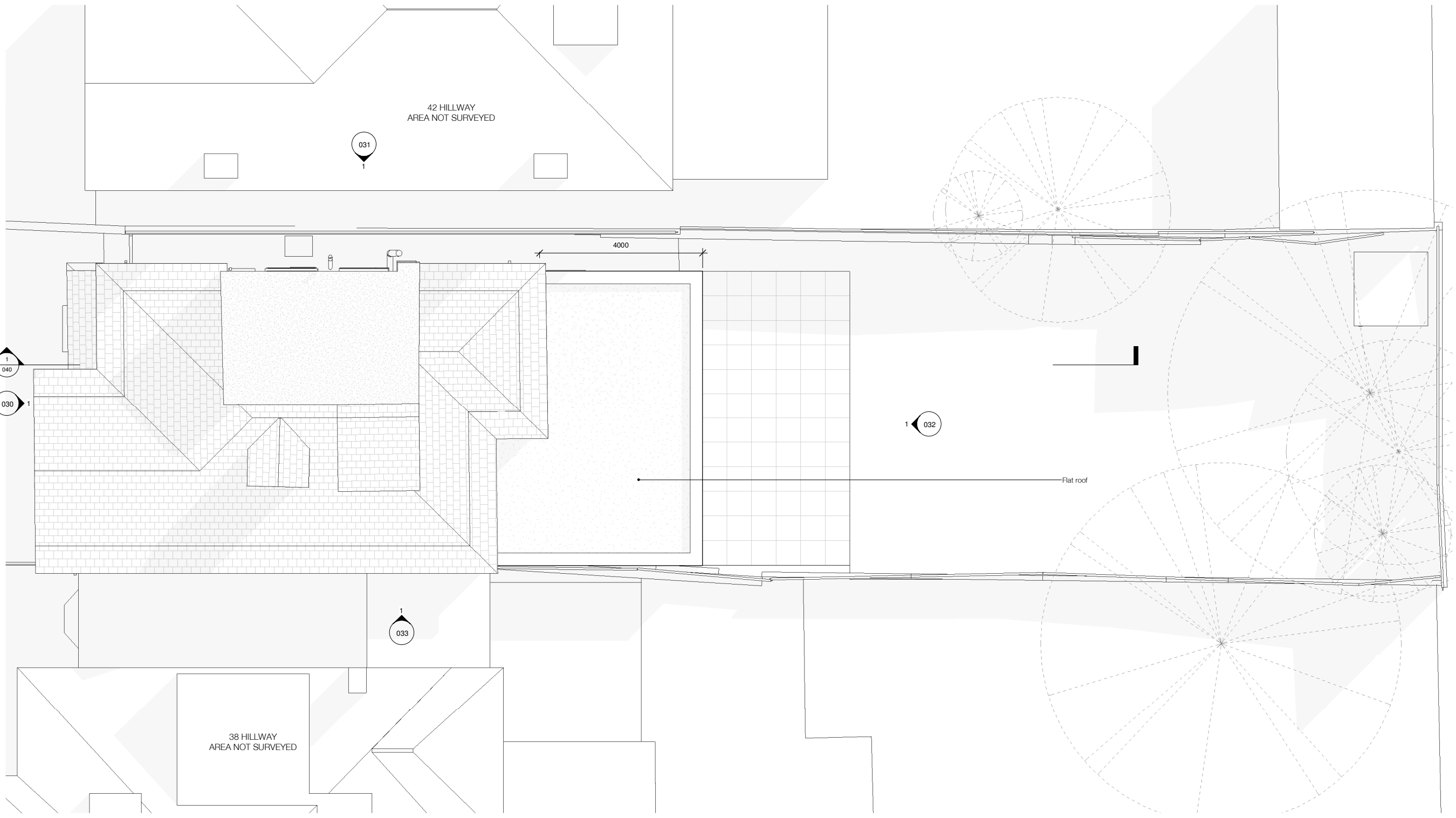

**NOTE:**  
 Architectural Information - the level of detail shown on the drawings is relative to the submission of a CERTIFICATE OF LAWFULNESS. The drawings should therefore not be used for any other purpose without both the prior agreement of the architect, and subsequent checking / development by others. Dimensions and setting out - should be checked on site; see above.

Structure & Construction - these drawings, unless expressly noted otherwise, have not been fully coordinated with a Structural Engineer's input and show indicative construction build-up only.

Building Control - the client / the contractor will liaise directly with Local Authority to ensure the project is completed in accordance with the Building Regulations.

Planning - the client/ the contractor will ensure that the project is completed in accordance with the approved Planning drawings and take responsibility for the discharge of any planning conditions.

Party Walls & Rights to Light - the client/ the contractor will ensure that any notices and consents required are obtained before work commences.

Archaeological & Ecological - the client/ the contractor will ensure that any notices and consents required are obtained before work commences.

**NOTE:**  
 Glazing Allowances will need to be negotiated with Building Control as per Approved Document L1B Conservation of Fuel and Power.

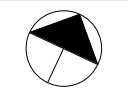

Revisions		
No.	Description	Date
A	Planning amendments	05/01/18
B	Updated proposal	14/08/18
C	Planning application	13/11/18

**PLANNING**

Notes: Do not scale from this drawing. All dimensions to be checked on site by the contractor and to be reported to the architect.

HÛT Architecture  
 Studio 408  
 134-140 Curtain Road  
 London, EC2A 3AR  
 T 020 7399 8680  
 E info@hutarchitecture.com

**HÛT**

Job: 40 Hillway  
 Job No: H433  
 Drawing: Proposed Roof Plan

Scale: 1:50 @ A1, 1:100 @ A3  
 Drawing No: 013  
 Revision: C

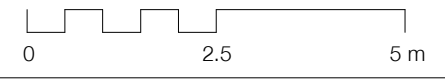

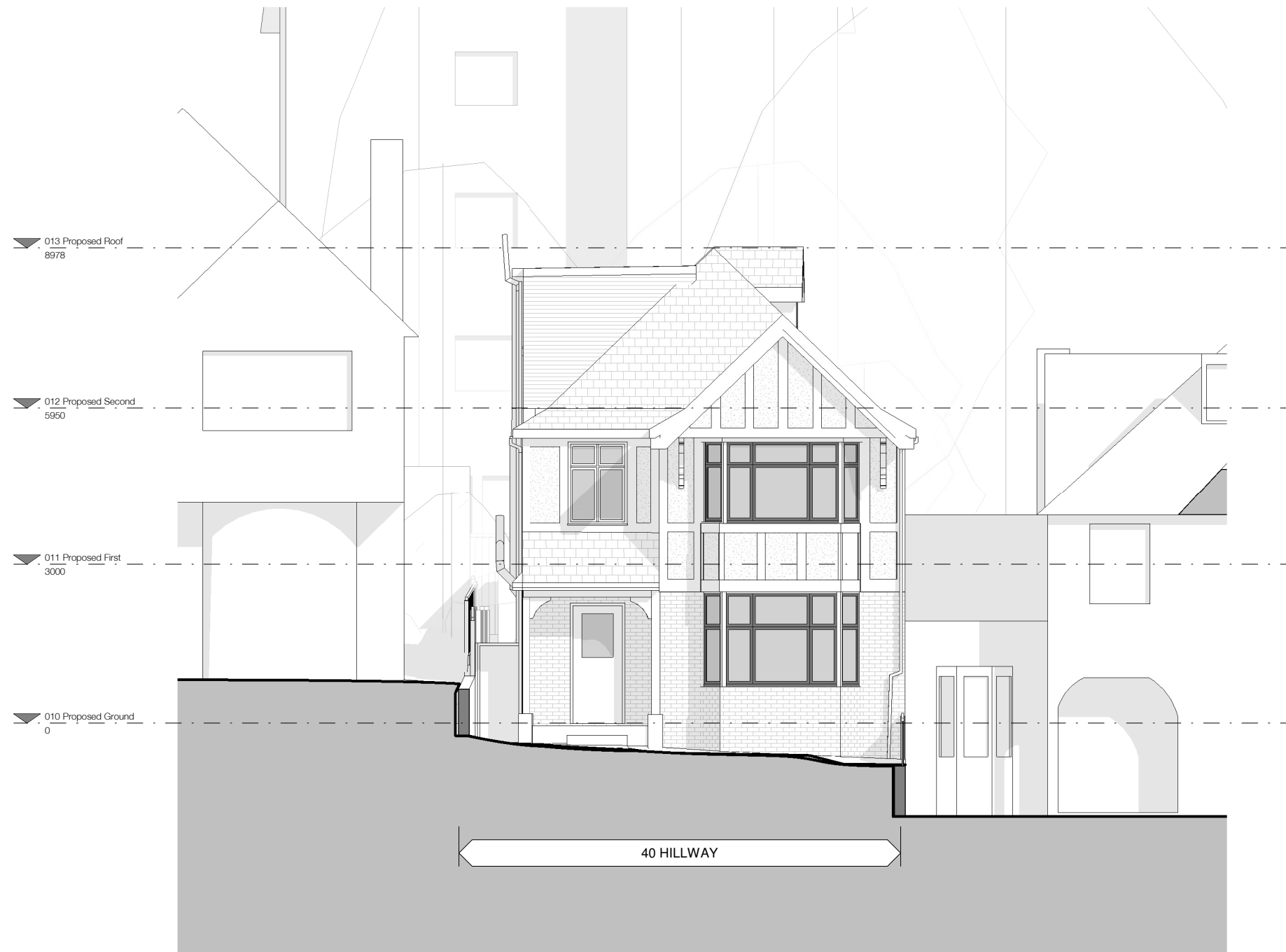

**NOTE:**

Architectural Information - the level of detail shown on the drawings is relative to the submission of a CERTIFICATE OF LAWFULNESS. The drawings should therefore not be used for any other purpose without both the prior agreement of the architect, and subsequent checking / development by others. Dimensions and setting out - should be checked on site; see above.

Structure & Construction - these drawings, unless expressly noted otherwise, have not been fully coordinated with a Structural Engineer's input and show indicative construction build-up only.

Building Control - the client / the contractor will liaise directly with Local Authority to ensure the project is completed in accordance with the Building Regulations.

Planning - the client / the contractor will ensure that the project is completed in accordance with the approved Planning drawings and take responsibility for the discharge of any planning conditions.

Party Walls & Rights to Light - the client / the contractor will ensure that any notices and consents required are obtained before work commences.

Archaeological & Ecological - the client / the contractor will ensure that any notices and consents required are obtained before work commences.

**NOTE:**

Glazing Allowances will need to be negotiated with Building Control as per Approved Document L1B Conservation of Fuel and Power.

Revisions		
No.	Description	Date
A	Planning application	13/11/18

**PLANNING**

Note: Do not scale from this drawing. All dimensions to be checked on site by the contractor and to be responsible.  
 HÛT Architecture  
 Studio 408  
 134-140 Curtain Road  
 London, EC2A 3AR  
 T: 020 7399 8680  
 E: info@hutarchitecture.com



Job: 40 Hillway  
 Job No: H433  
 Drawing: Proposed Front Elevation

Scale: 1:50 @ A1, 1:100 @ A3  
 Drawing No: 030  
 Revision: A





**NOTE:**

Architectural Information - the level of detail shown on the drawings is relative to the submission of a CERTIFICATE OF LAWFULNESS. The drawings should therefore not be used for any other purpose without both the prior agreement of the architect, and subsequent checking / development by others. Dimensions and setting out - should be checked on site; see above.

Structure & Construction - these drawings, unless expressly noted otherwise, have not been fully coordinated with a Structural Engineer's input and show indicative construction build-up only.

Building Control - the client / the contractor will liaise directly with Local Authority to ensure the project is completed in accordance with the Building Regulations.

Planning - the client / the contractor will ensure that the project is completed in accordance with the approved Planning drawings and take responsibility for the discharge of any planning conditions.

Party Walls & Rights to Light - the client / the contractor will ensure that any notices and consents required are obtained before work commences.

Archaeological & Ecological - the client / the contractor will ensure that any notices and consents required are obtained before work commences.

**NOTE:**

Glazing Allowances will need to be negotiated with Building Control as per Approved Document L1B Conservation of Fuel and Power.

Revisions		
No.	Description	Date
A	Planning amendments	05/01/18
B	Updated proposal	14/08/18
C	Planning application	13/11/18

**PLANNING**

Notes: Do not scale from this drawing. All dimensions to be checked on site by the contractor and to be responsible.  
 HÛT Architecture  
 Studio 408  
 134-140 Curtain Road  
 London, EC2A 3AR  
 T: 020 7399 8680  
 E: info@hutarchitecture.com



Job: 40 Hillway  
 Job No: H433  
 Drawing: Proposed Side Elevation

Scale: 1:50 @ A1, 1:100 @ A3  
 Drawing No: 031  
 Revision: C



**NOTE:**  
 Architectural Information - the level of detail shown on the drawings is relative to the submission of a CERTIFICATE OF LAWFULNESS.  
 The drawings should therefore not be used for any other purpose without both the prior agreement of the architect, and subsequent checking / development by others.  
 Dimensions and setting out - should be checked on site; see above.  
 Structure & Construction - these drawings, unless expressly noted otherwise, have not been fully coordinated with a Structural Engineer's input and show indicative construction build-up only.  
 Building Control - the client / the contractor will liaise directly with Local Authority to ensure the project is completed in accordance with the Building Regulations.  
 Planning - the client / the contractor will ensure that the project is completed in accordance with the approved Planning drawings and take responsibility for the discharge of any planning conditions.  
 Party Walls & Rights to Light - the client / the contractor will ensure that any notices and consents required are obtained before work commences.  
 Archaeological & Ecological - the client / the contractor will ensure that any notices and consents required are obtained before work commences.

**NOTE:**  
 Glazing Allowances will need to be negotiated with Building Control as per Approved Document L1B Conservation of Fuel and Power.



Revisions		
No.	Description	Date
A	Planning amendments	05/01/18
B	Updated proposal	14/08/18
C	Planning application	13/11/18

**PLANNING**

Note: Do not scale from this drawing. All dimensions to be checked on site by the contractor and to be responsible.

HÛT Architecture  
 Studio 408  
 134-140 Curtain Road  
 London, EC2A 3AR  
 T 020 7399 8680  
 E info@hutarchitecture.com

**HÛT**

Job: 40 Hillway  
 Job No: H433  
 Drawing: Proposed Rear Elevation

Scale: 1:50 @ A1, 1:100 @ A3  
 Drawing No: 032  
 Revision: C



**NOTE:**

Architectural Information - the level of detail shown on the drawings is relative to the submission of a CERTIFICATE OF LAWFULNESS. The drawings should therefore not be used for any other purpose without both the prior agreement of the architect, and subsequent checking / development by others. Dimensions and setting out - should be checked on site; see above.

Structure & Construction - these drawings, unless expressly noted otherwise, have not been fully coordinated with a Structural Engineer's input and show indicative construction build-up only.

Building Control - the client / the contractor will liaise directly with Local Authority to ensure the project is completed in accordance with the Building Regulations.

Planning - the client/ the contractor will ensure that the project is completed in accordance with the approved Planning drawings and take responsibility for the discharge of any planning conditions.

Party Walls & Rights to Light - the client/ the contractor will ensure that any notices and consents required are obtained before work commences.

Archaeological & Ecological - the client/ the contractor will ensure that any notices and consents required are obtained before work commences.

**NOTE:**  
Glazing Allowances will need to be negotiated with Building Control as per Approved Document L1B Conservation of Fuel and Power.

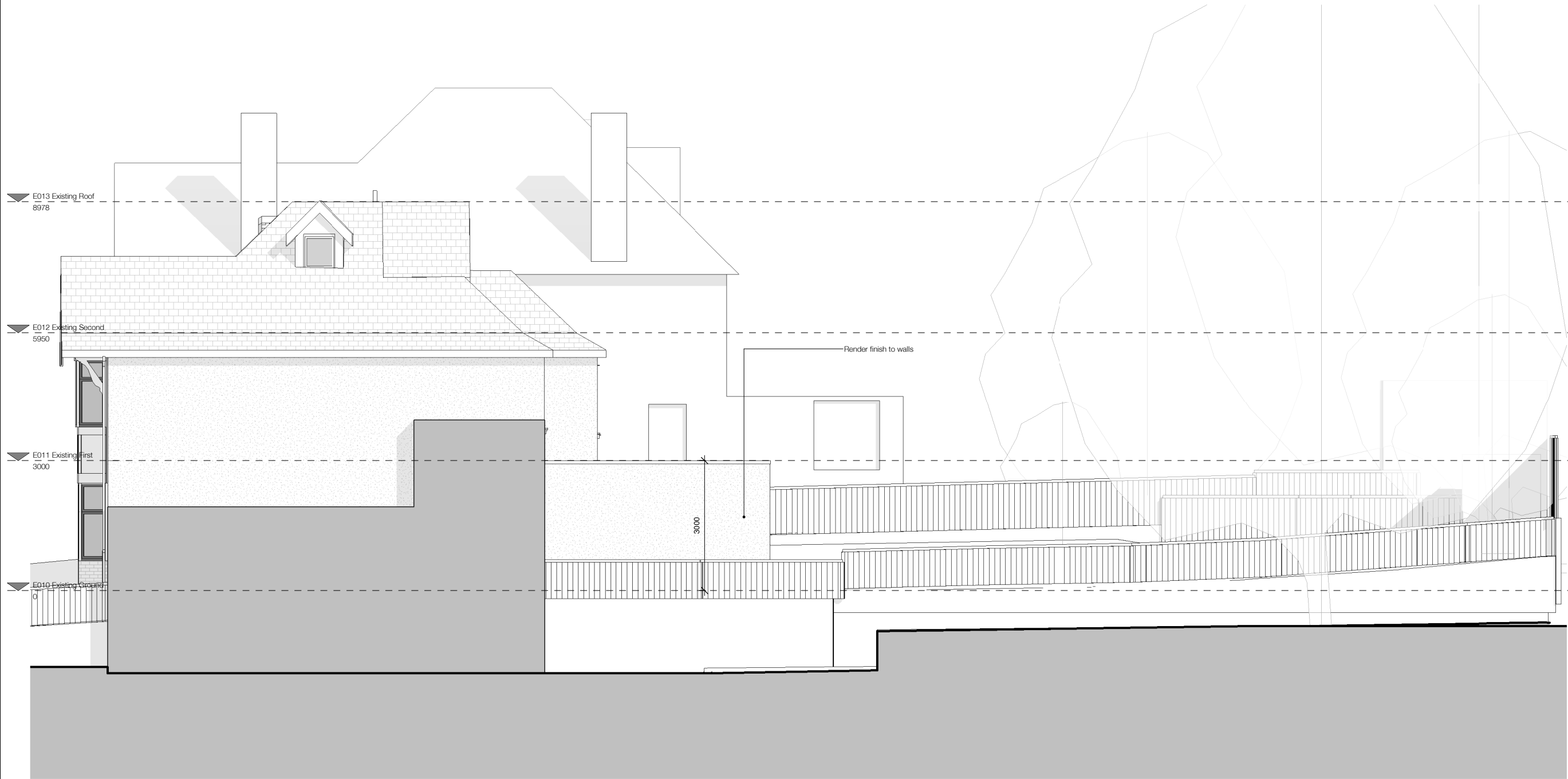

Revisions		
No.	Description	Date
A	Planning amendments	05/01/18
B	Updated proposal	14/08/18
C	Planning application	13/11/18

**PLANNING**

Note: Do not scale from this drawing. All dimensions to be checked on site by the contractor and to be recorded.

HÛT Architecture  
Studio 408  
134-146 Curtain Road  
London, EC2A 3AR  
T 020 7399 8680  
E info@hutarchitecture.com

**HÛT**

Job: 40 Hillway  
Job No: H433  
Drawing: Proposed Side Elevation

Scale: 1:50 @ A1, 1:100 @ A3  
Drawing No: 033  
Revision: C





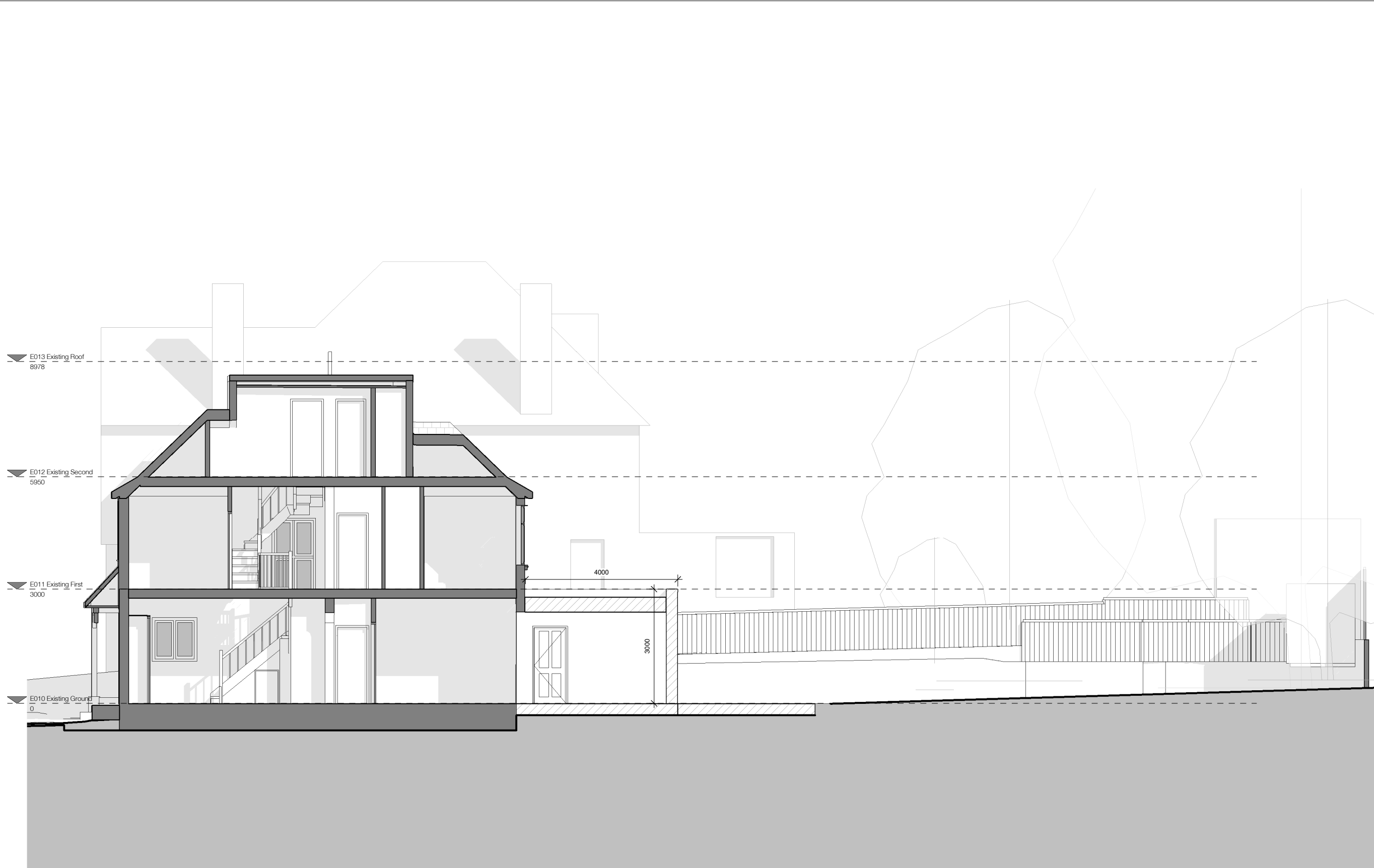

**NOTE:**  
 Architectural Information - the level of detail shown on the drawings is relative to the submission of a CERTIFICATE OF LAWFULNESS. The drawings should therefore not be used for any other purpose without both the prior agreement of the architect, and subsequent checking / development by others. Dimensions and setting out - should be checked on site; see above.

Structure & Construction - these drawings, unless expressly noted otherwise, have not been fully coordinated with a Structural Engineer's input and show indicative construction build-up only.

Building Control - the client / the contractor will liaise directly with Local Authority to ensure the project is completed in accordance with the Building Regulations.

Planning - the client/ the contractor will ensure that the project is completed in accordance with the approved Planning drawings and take responsibility for the discharge of any planning conditions.

Party Walls & Rights to Light - the client/ the contractor will ensure that any notices and consents required are obtained before work commences.

Archaeological & Ecological - the client/ the contractor will ensure that any notices and consents required are obtained before work commences.

**NOTE:**  
 Glazing Allowances will need to be negotiated with Building Control as per Approved Document L1B Conservation of Fuel and Power.

Revisions		
No.	Description	Date
A	Planning amendments	05/01/18
B	Updated proposal	14/08/18
C	Planning application	13/11/18

**PLANNING**

Note: Do not scale from this drawing. All dimensions to be checked on site by the contractor and to be responsible.

HÛT Architecture  
 Studio 408  
 134-140 Curtain Road  
 London, EC2A 3AR  
 T: 020 7399 8680  
 E: info@hutarchitecture.com

**HÛT**

Job: 40 Hillway  
 Job No: H433  
 Drawing: Proposed Section 01

Scale: 1:50 @ A1, 1:100 @ A3  
 Drawing No: 040  
 Revision: C

