

Issue:

# PLANNING

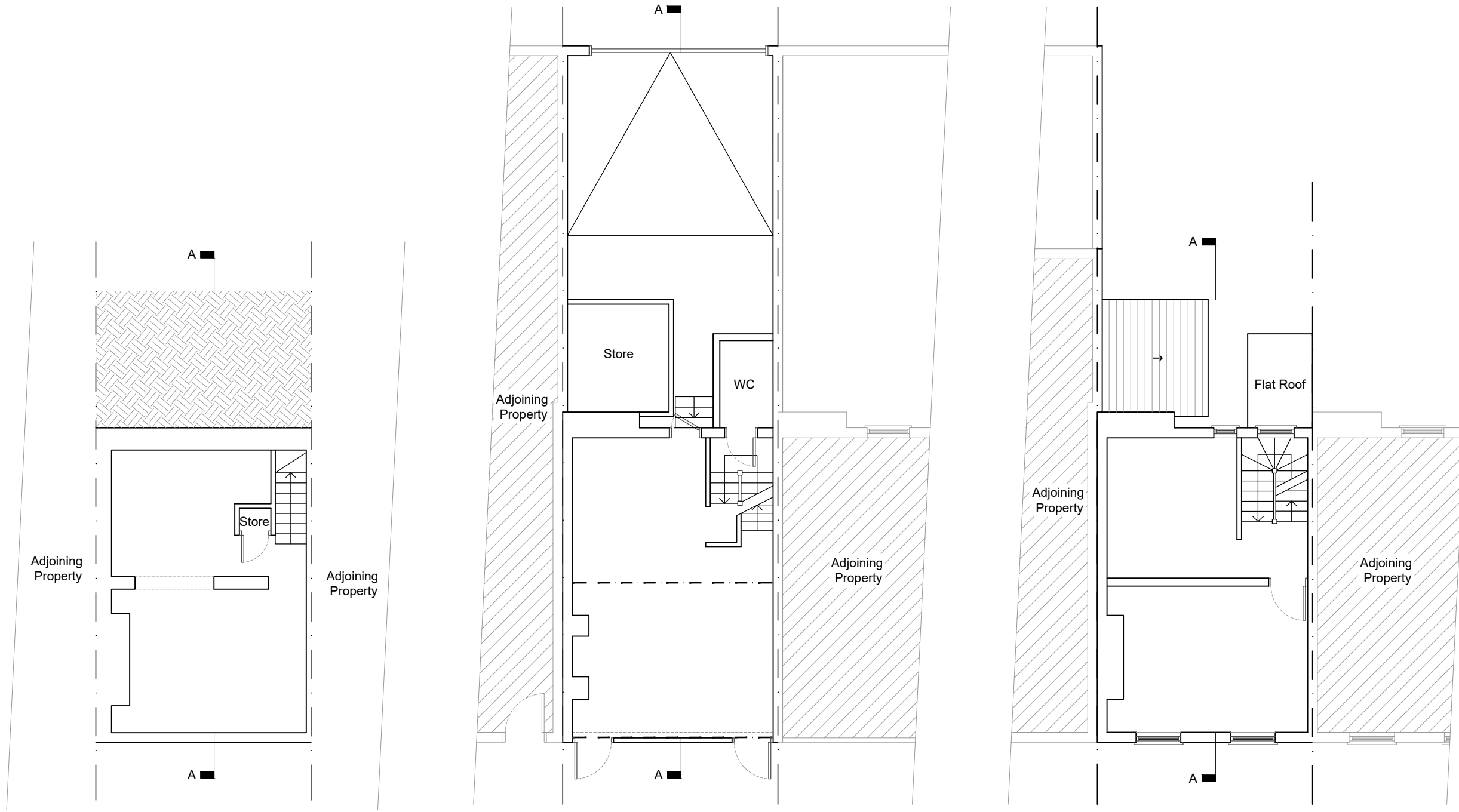

Basement Floor Plan

Ground Floor Plan

First Floor Plan

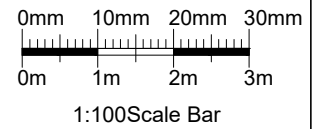

No scaled dimensions to be taken from this drawings. All dimensions to be site checked.

### Revisions

Rev	Description	Drawn by	Date

### CG ARCHITECTS

221 East Barnet Road, Barnet, Herts EN4 8QS  
Tel: 020 8449 5100 Fax: 020 8449 5170

Client:

Mr. P Koumourou

Site:

156 Royal College St.  
London  
NW1 0TA

Title:

Basement, Ground &  
First Floor Plan as  
Existing

Scale: 1:100 (@ A3)	Drawn: AA	Checked: CG
Date: Nov. 2018		
Drg No 1326/03	REV #	