

▽ DATUM 40.99

▽ SECOND FLOOR FL 39.32

▽ FIRST FLOOR FL 36.66

▽ GROUND FLOOR FL 33.78

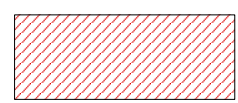
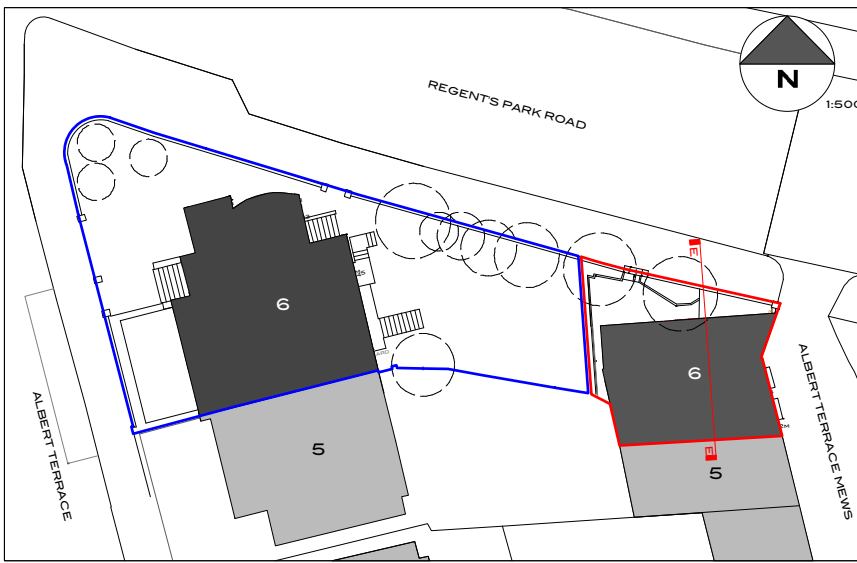
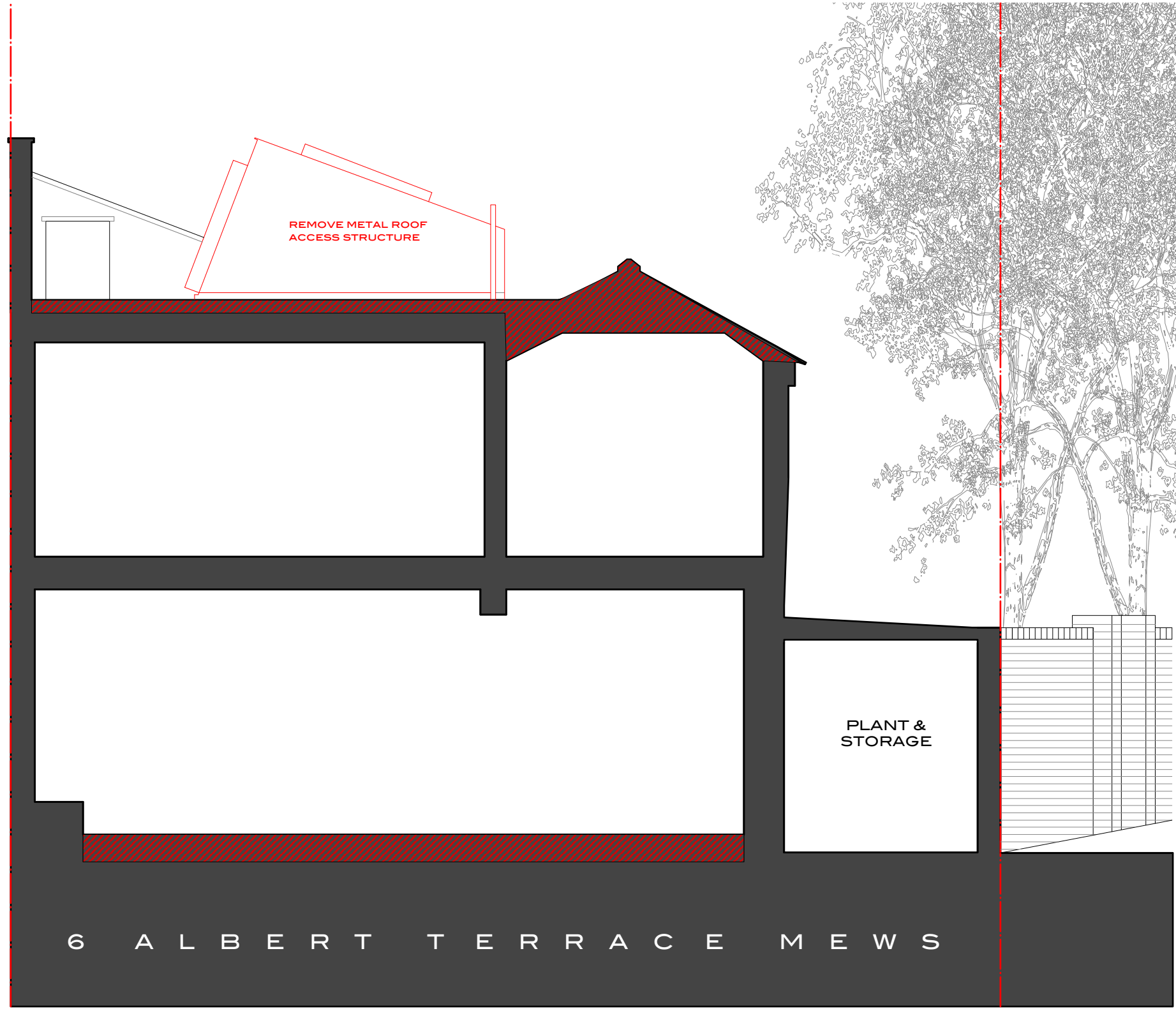

DEMOLITION

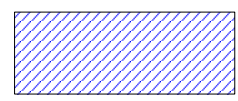

REMOVE RENDER - REPAIR/REINSTATE ORIGINAL MASONRY



REMOVE FIXTURE/FITTING

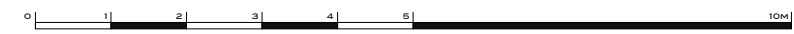

REVISIONS	
A	18.10.18 DEMOLITION ADDED
B	08.11.18 FINAL DEMOLITION/REPLACEMENT ADDED

NOTES	

**HUMPHREY KELSEY | ARCHITECTURE**  
4 PRIMROSE HILL STUDIOS FITZROY ROAD LONDON NW1 8TR 020 7483 4746

---

**6 ALBERT TERRACE MEWS**

SECTION E-E  
MEWS HOUSE GA  
EXISTING 1:50(@A3)

---

FOR PLANNING 18(M).50.E10 B

DATE: 18/11/18

DO NOT SCALE FROM THIS DRAWING. ALL DIMENSIONS TO BE VERIFIED ON SITE. COPYRIGHT © 2018