

ALL DIMENSIONS TO BE CHECKED ON SITE.
DO NOT SCALE FROM THIS DRAWING EXCEPT FOR THE PURPOSES OF LOCAL AUTHORITY PLANNING

rev	date	description
A	10.06.18	Signage and finishes rev to TB comments IE
B	14.06.18	Canopy and letters updated, hatch amended IE
C	15.06.18	Drawing amended to TB notes IE
D	25.06.18	Timber shopfront amended to Aluminium IE
E	27.07.18	Finishes updated IE
F	03.08.18	Finishes updated to Landlords requirements IE
G	14.08.18	Signage changed to flat cut aluminium, graphic revised, AD
H	15.08.18	Awning revised AD
J	16.08.18	External furniture removed TMC JEE
K	16.08.18	Dims & note added TMC
L	06.09.18	Light Box amended IE
M	10.10.18	Drawing amended to Planning notes IE
P	25.10.18	AS BUILT AD
Q	06.11.18	Awning height amended, TBC corrected IE
R	08.11.18	Note amended IE

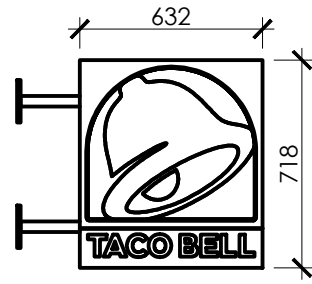

Proposed Projecting Sign

scale: 1:25@A3



Proposed Shopfront

scale: 1:50@A3

Note:
Light trough intensity to be 250cd/m.

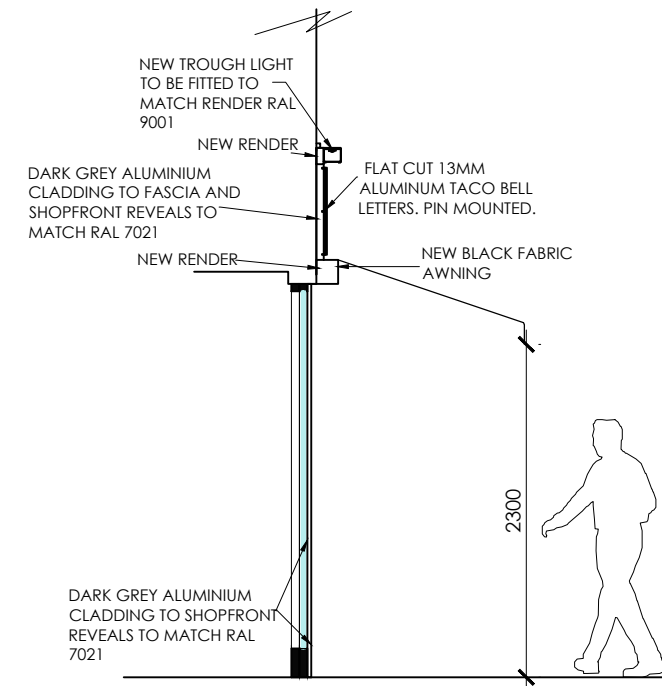

Proposed Section A-A

scale: 1:50@A3

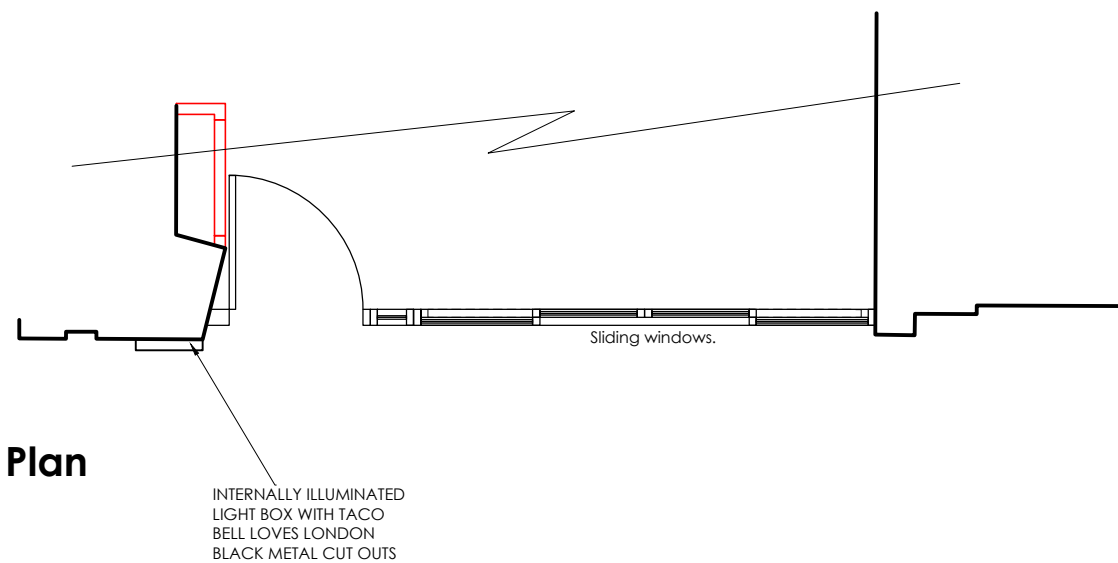

Proposed Key Plan

scale: 1:50@A3

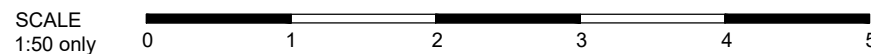

CASCADE

HONE EDWARDS ASSOCIATES
Design Studio
Millers Three
Southmill Road
Bishop's Stortford
Herts. CM23 3DH
email: firstname.lastname@honeedwards.co.uk
Tel: 01279 758545
Fax: 01279 757730

address
TACO BELL
75 SOUTHMAPTON ROW
LONDON
WC1

drawing title
PROPOSED SHOPFRONT ELEVATION

drawing no. G211/2864	revision R
drawn by IE	checked JE
scale 1:50 @A3	date MAY 2018

AS BUILT