

LOCATION PLAN @ 1:500

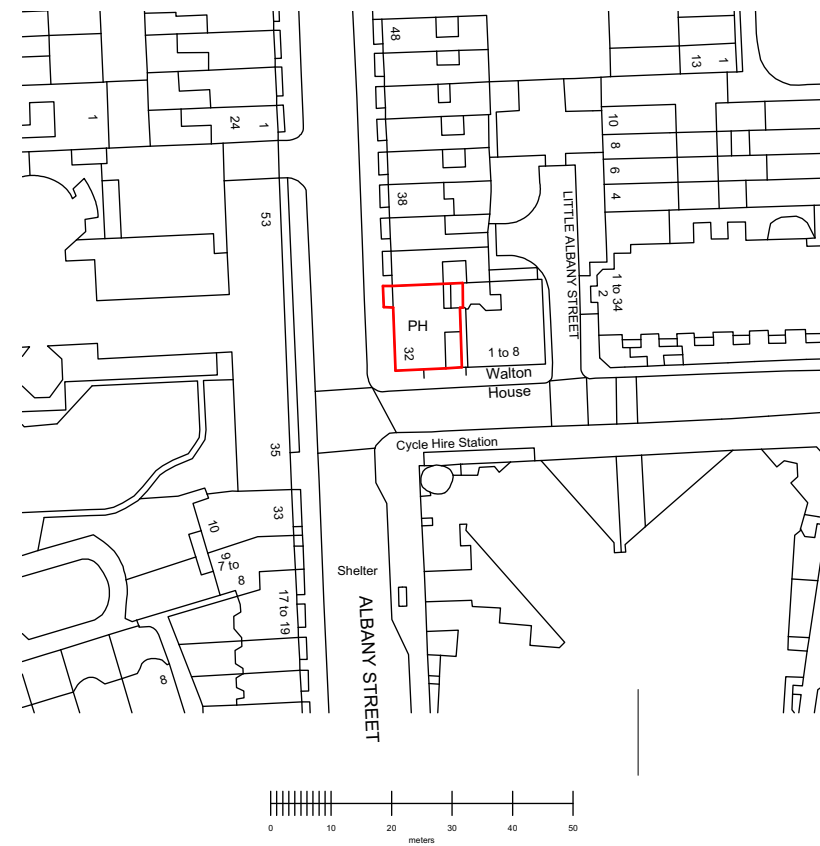

SITE PLAN @ 1:1250

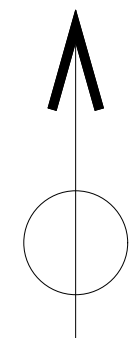

north

Tillman Architects [©]

E.keith.tillman@me.com

Title
site and location plan

Project
Refurbishment and Alterations to
30 Albany Street
London NW1
for
Artichoke Heart Ltd

240
01-01

1:500 &
1:1250
@A3

Oct
16

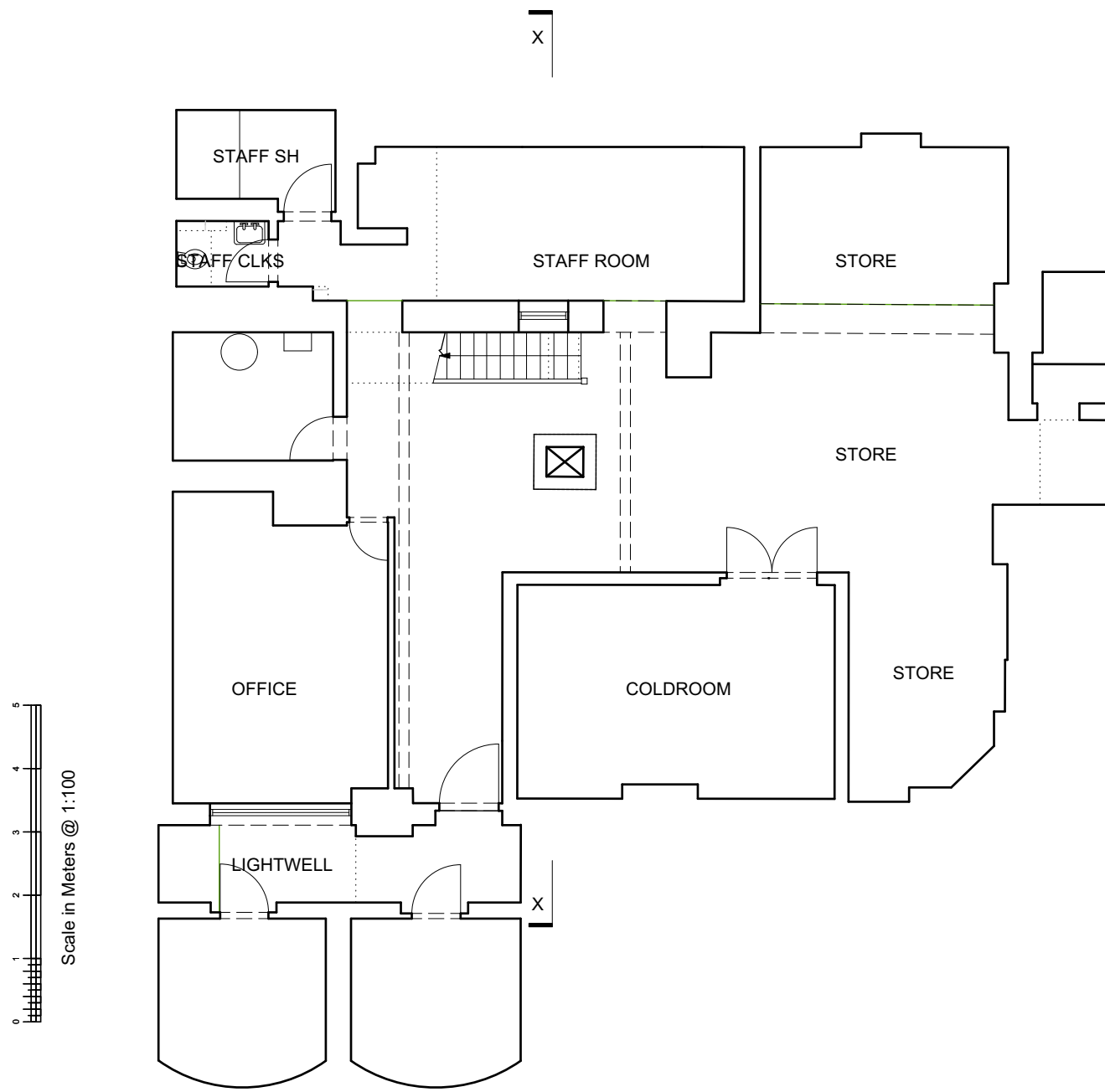

Scale in Meters @ 1:100

BASEMENT PLAN @ 1:100

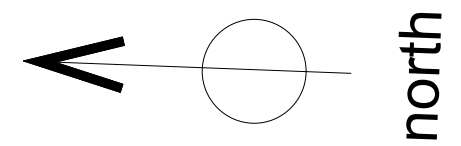

Tillman Architects ©

E.keith.tillman@me.com

Title
basement as existing

Project
Refurbishment and Alterations to
30 Albany Street
London NW1
for
Artichoke Heart Ltd

240
01-00

1:100
@A3

Oct
16



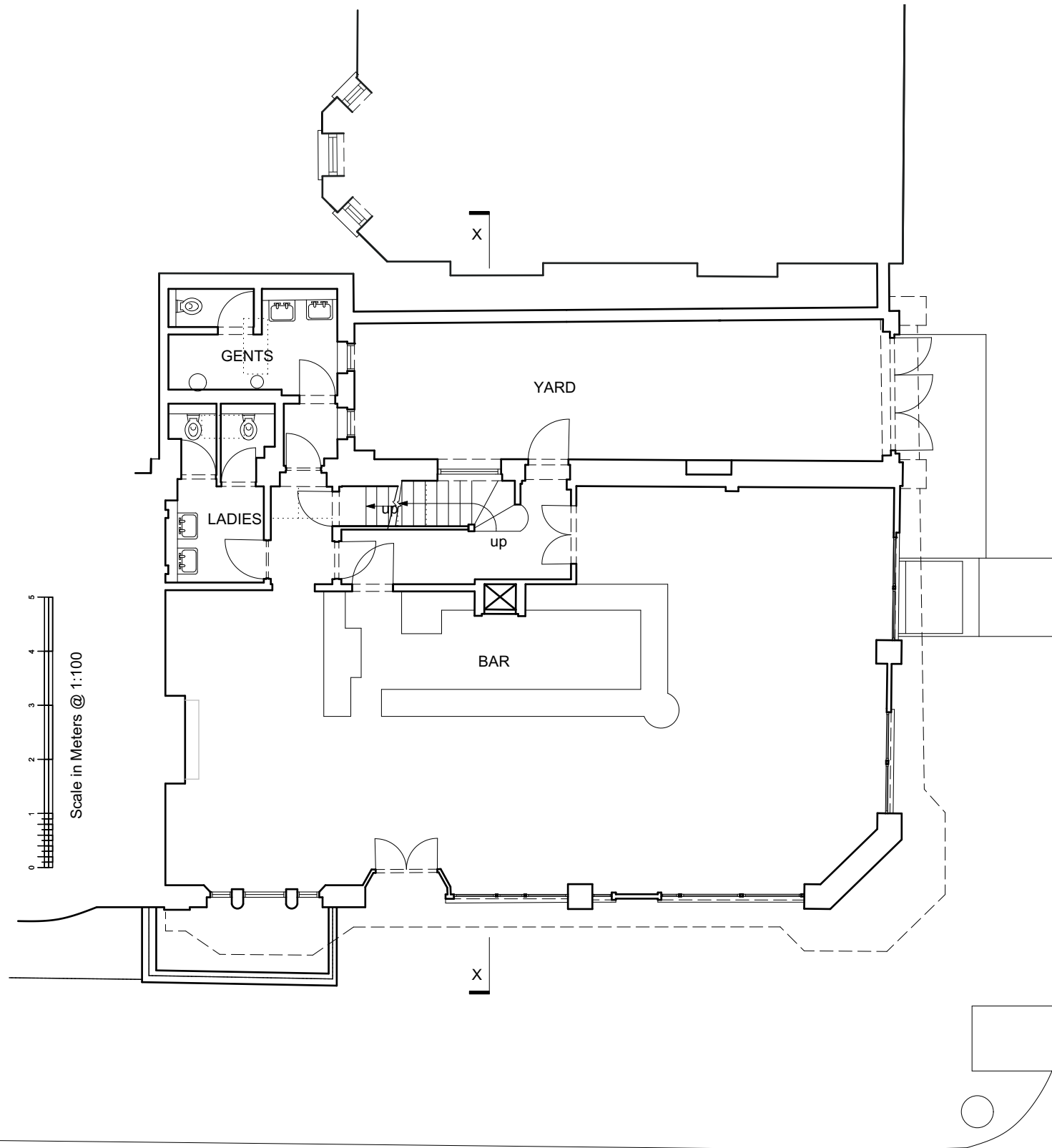

Scale in Meters @ 1:100

GND FL PLAN @ 1:100

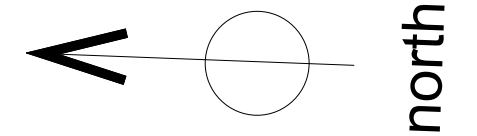

Tillman Architects ©

E.keith.tillman@me.com

Title
ground floor plan as existing

Project
Refurbishment and Alterations to
30 Albany Street
London NW1
for
Artichoke Heart Ltd

240
01-02

1:100
@A3

Oct
16

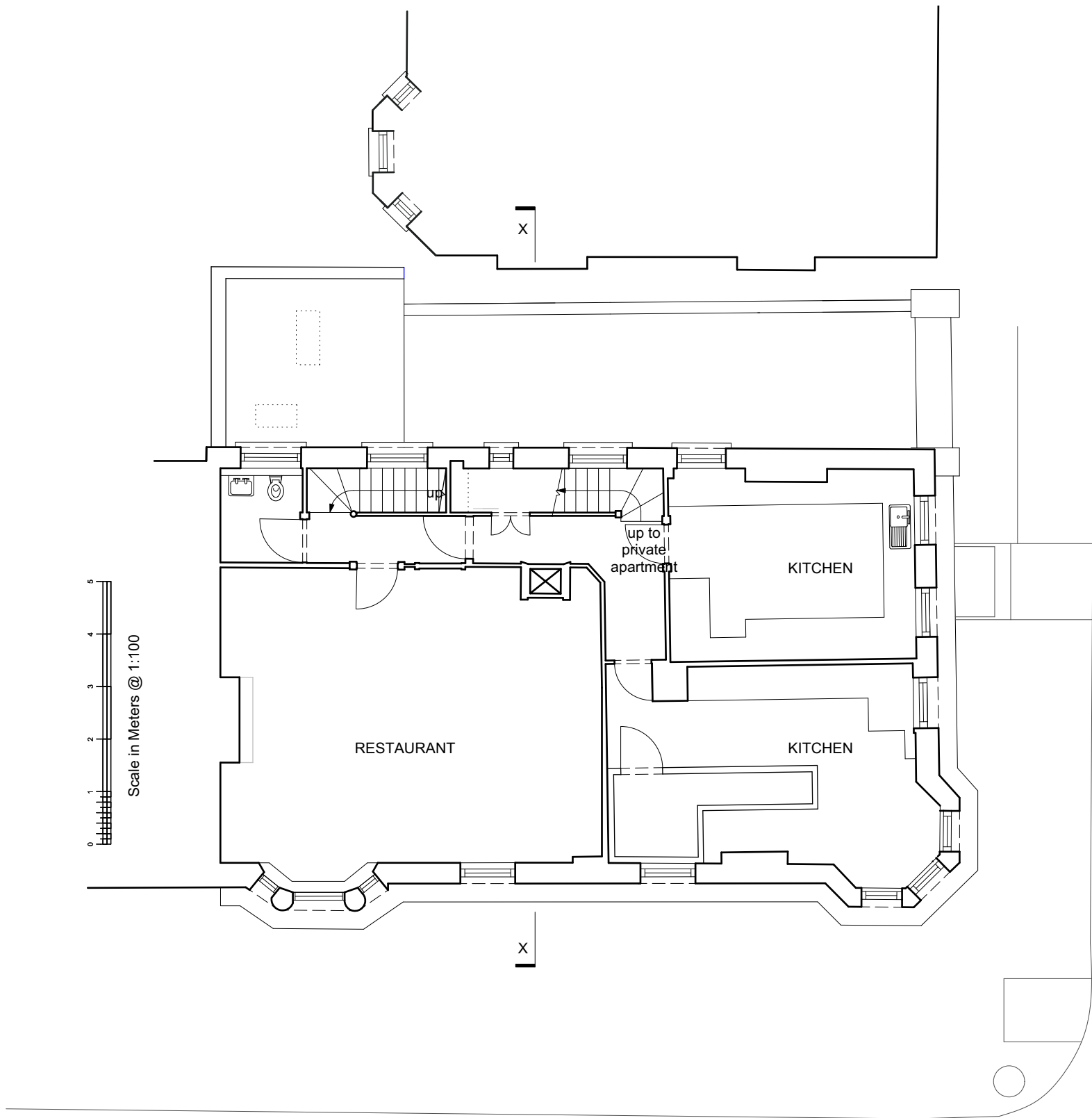

1ST FL PLAN @ 1:100

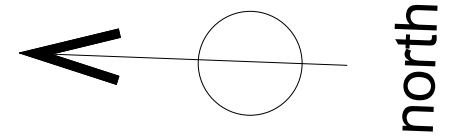

Tillman Architects ©

E.keith.tillman@me.com

Title
first floor as existing

Project
Refurbishment and Alterations to
30 Albany Street
London NW1
for
Artichoke Heart Ltd

240
01-03

1:100
@A3

Oct
16

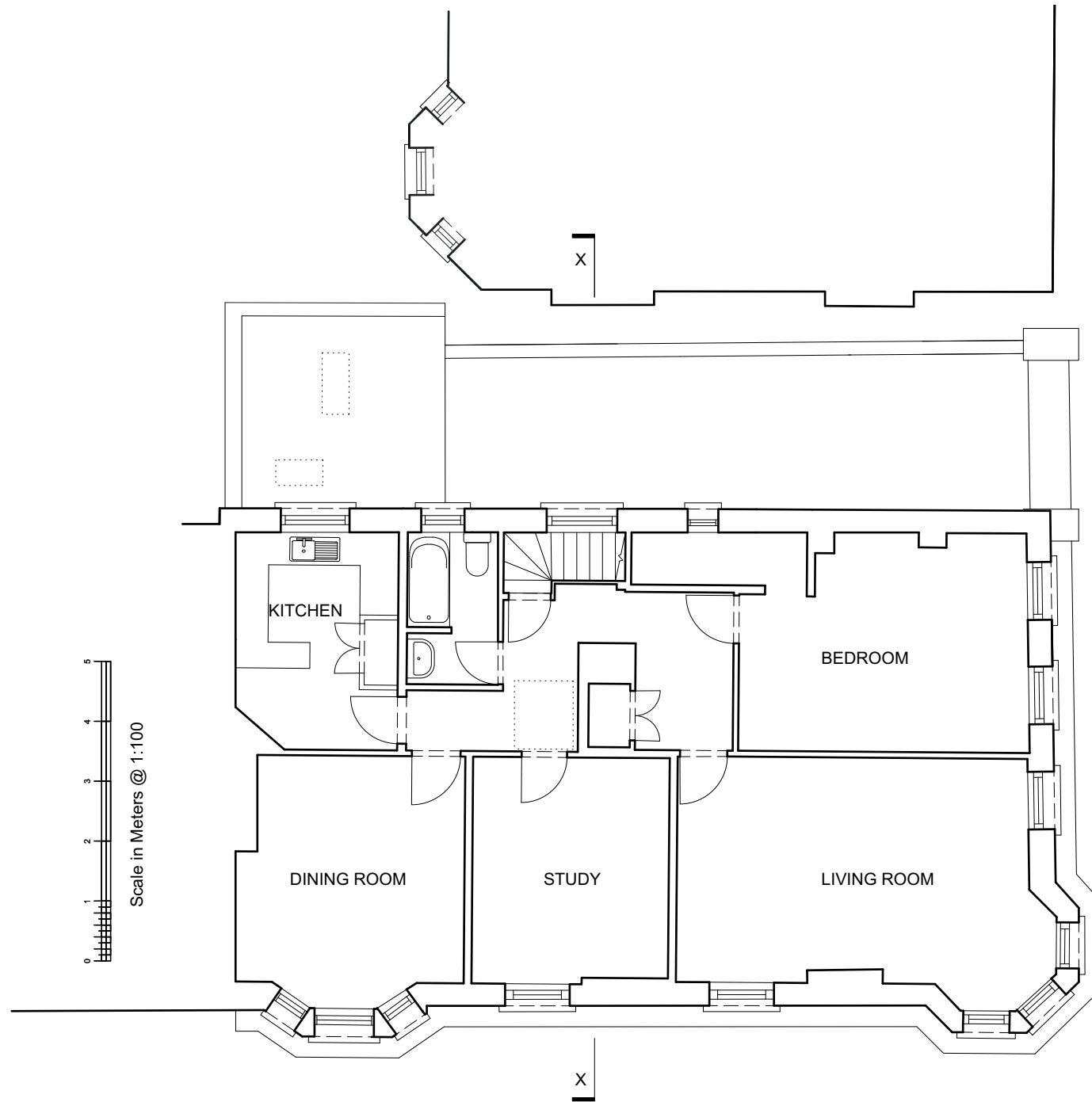

2ND FL PLAN @ 1:100

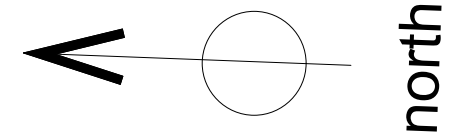

Tillman Architects ©

E.keith.tillman@me.com

Title
second floor as existing

240
01-04

Project
Refurbishment and Alterations to
30 Albany Street
London NW1
for
Artichoke Heart Ltd

1:100
@A3

Oct
16

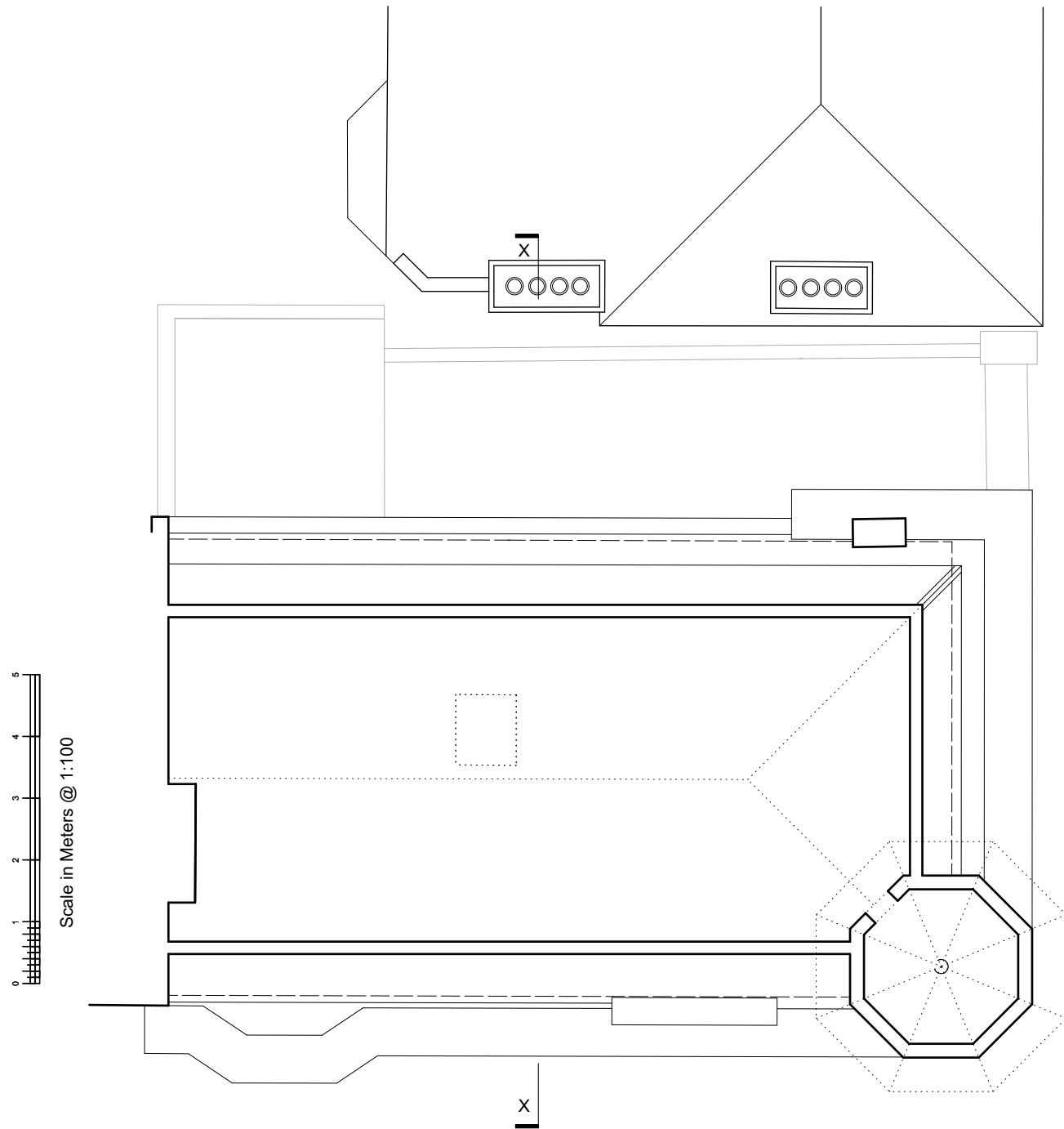

Scale in Meters @ 1:100

LOFT PLAN @ 1:100

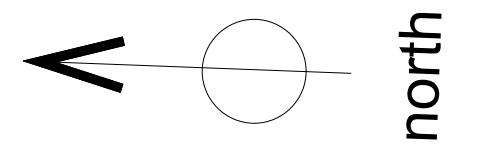

Tillman Architects ©

E keith.tillman@me.com

Title
loft as existing

Project
Refurbishment and Alterations to
30 Albany Street
London NW1
for
Artichoke Heart Ltd

240
01-05

1:100
@A3

Oct
16



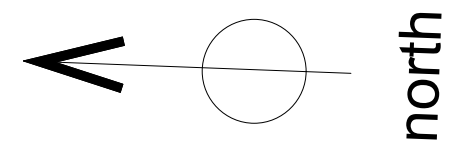
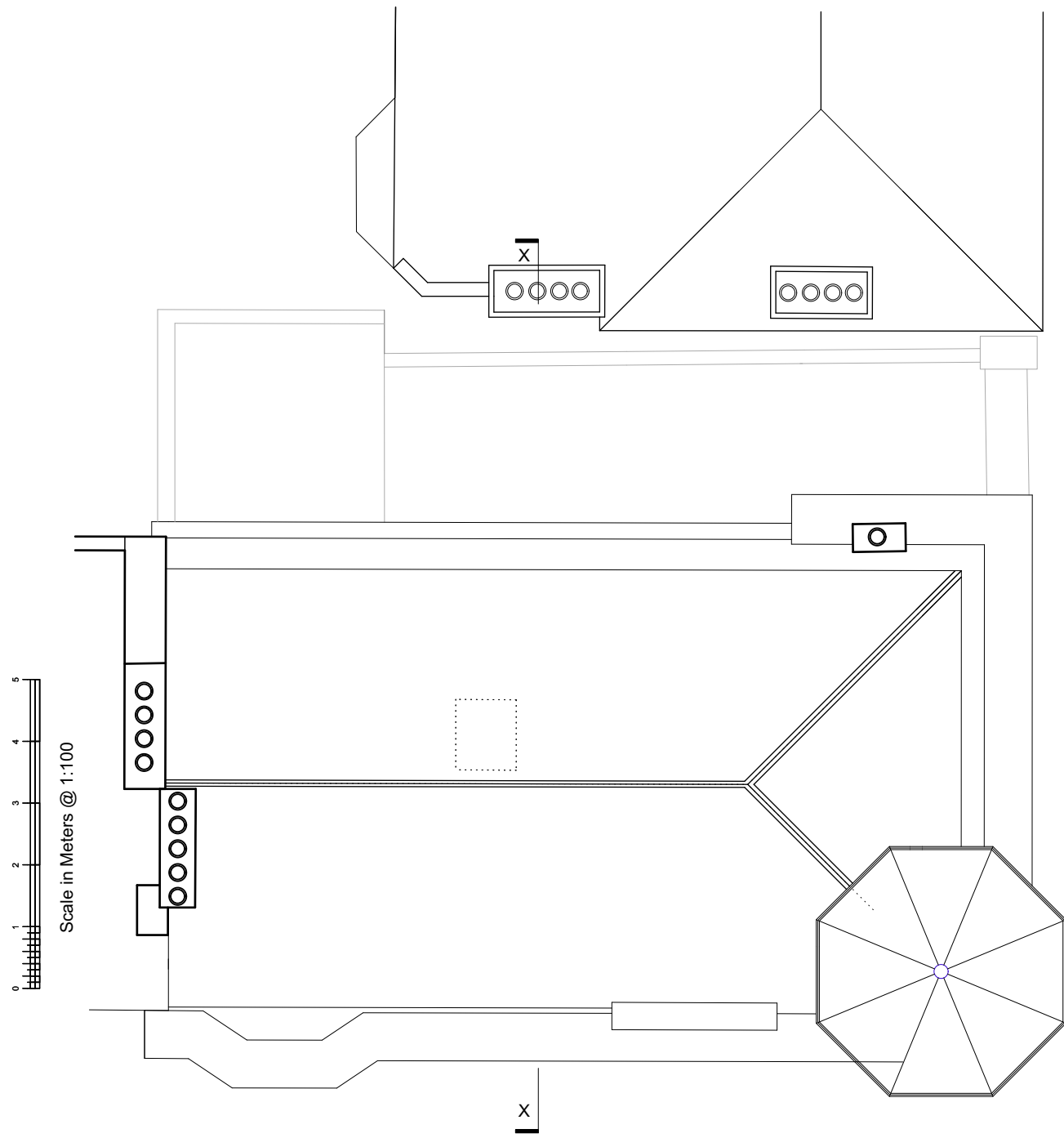

Tillman Architects ©

E.keith.tillman@me.com

Title
roof plan as existing

Project
Refurbishment and Alterations to
30 Albany Street
London NW1
for
Artichoke Heart Ltd

240
01-06

1:100
@A3

Oct
16



FRONT ELEVATION @ 1:100

Tillman Architects [©]

E.keith.tillman@me.com

Title
front elevation as existing

240
01-08

Project
Refurbishment and Alterations to
30 Albany Street
London NW1
for
Artichoke Heart Ltd

1:100
@A3

Oct
16

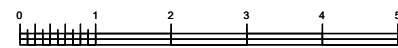
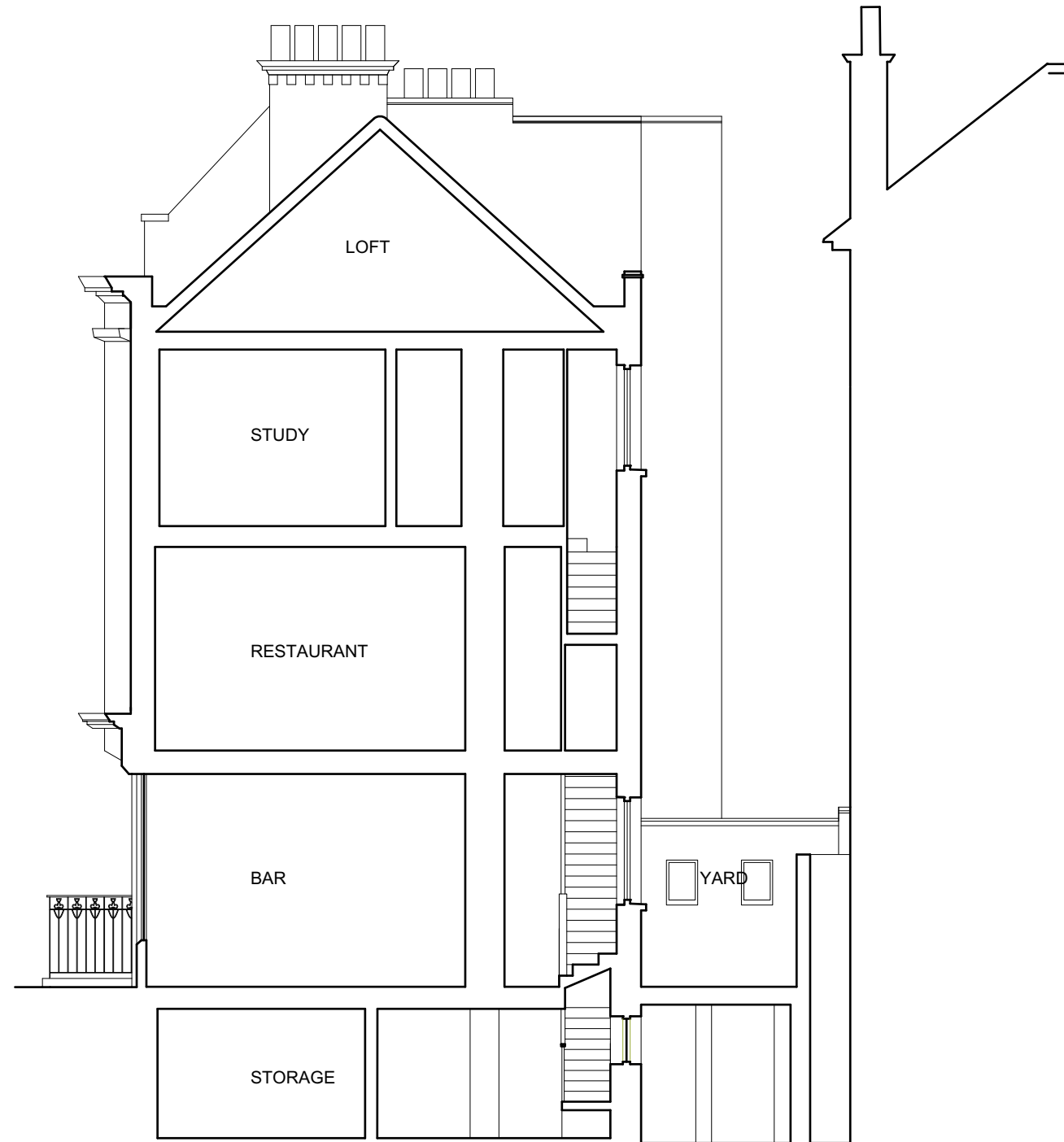

Scale in Meters @ 1:100

SECTION XX @ 1:100

Tillman Architects ©

E.keith.tillman@me.com

Title
section xx as existing

Project
Refurbishment and Alterations to
30 Albany Street
London NW1
for
Artichoke Heart Ltd



240
01-11

1:100
@A3

Oct
16



SOUTH ELEVATION STREETSCAPE @ 1:200

Tillman Architects ©

E.keith.tillman@me.com

Title
south elevation streetscape as
existing

Project
Refurbishment and Alterations to
30 Albany Street
London NW1
for
Artichoke Heart Ltd

240
01-12

1:200
@A3

Oct
16

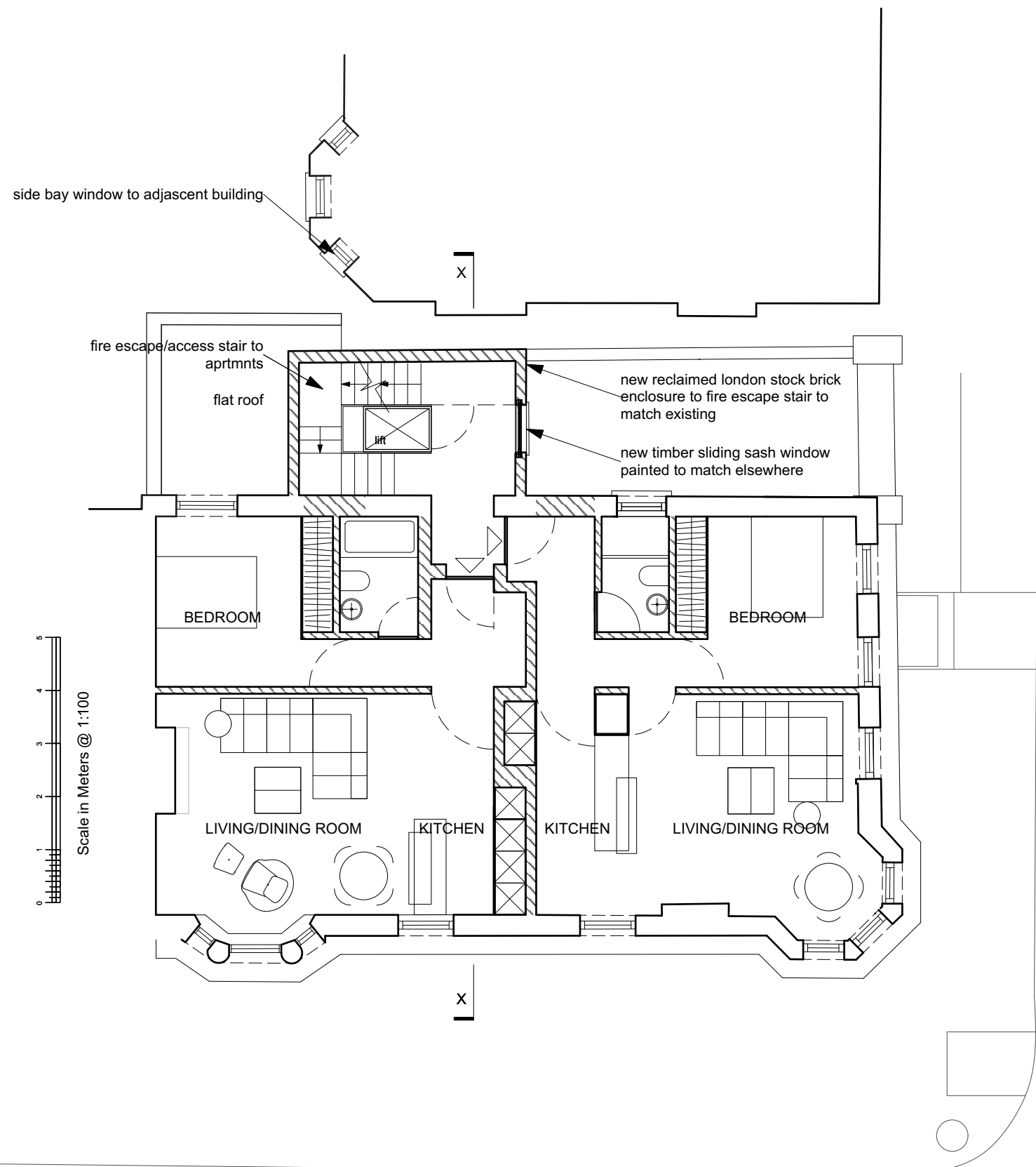

side bay window to adjacent building

fire escape/access stair to
aprtmnts
flat roof

new reclaimed london stock brick
enclosure to fire escape stair to
match existing
new timber sliding sash window
painted to match elsewhere

BEDROOM

BEDROOM

LIVING/DINING ROOM

LIVING/DINING ROOM

KITCHEN

KITCHEN

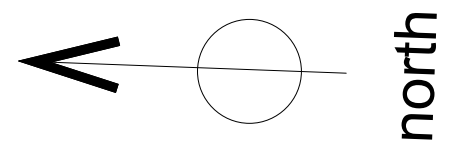
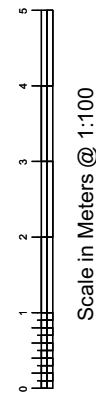

Tillman Architects ©

E keith.tillman@me.com

Title
first floor as proposed

Project
Refurbishment and Alterations to
30 Albany Street
London NW1
for
Artichoke Heart Ltd

240
02-03
C

1:100
@A3

Oct
16

1ST FL PLAN @ 1:100

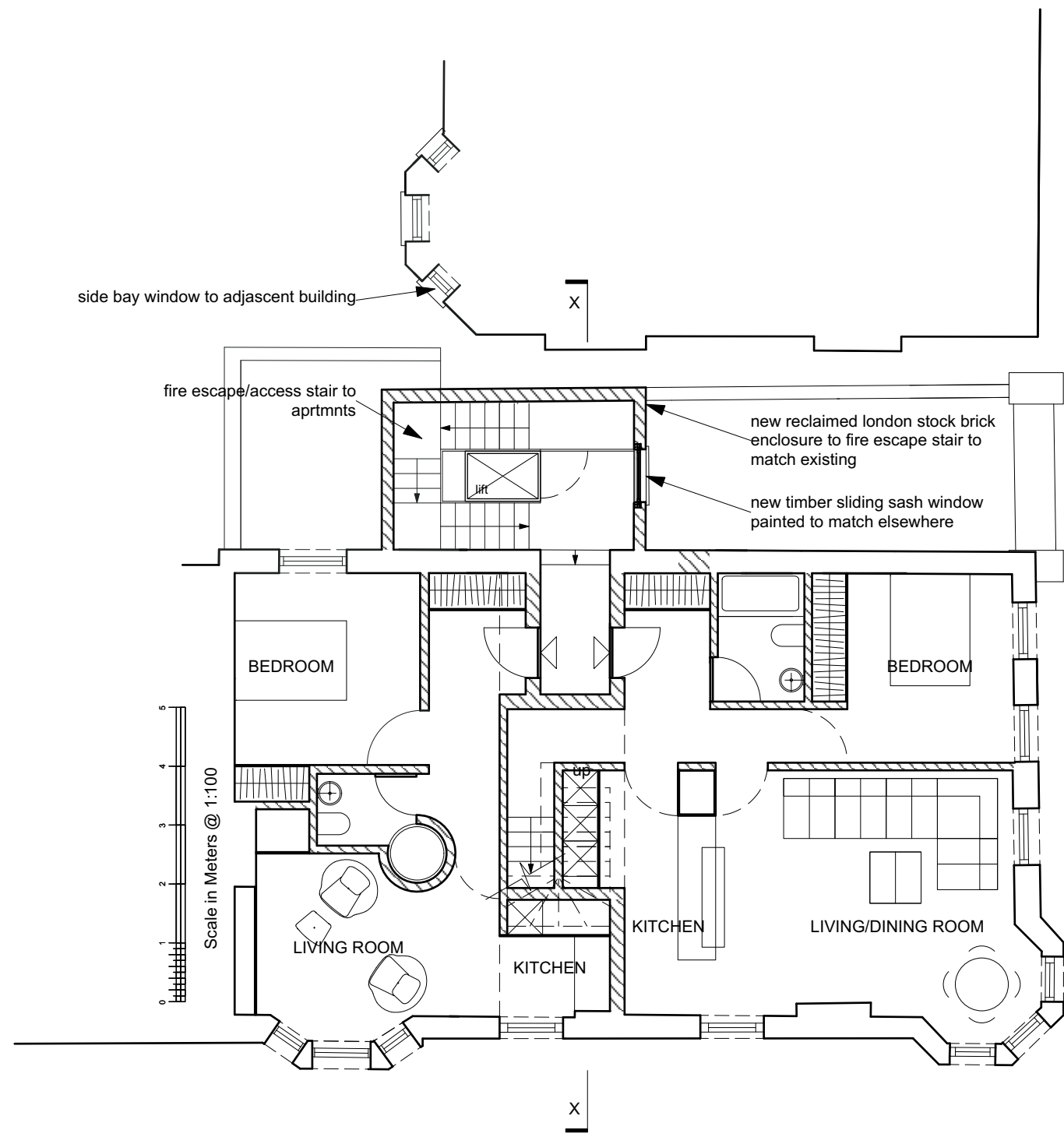

2ND FL PLAN @ 1:100

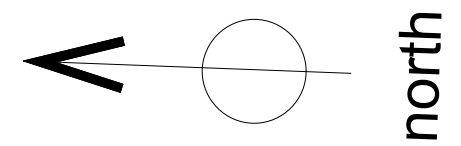

Tillman Architects ©

E keith.tillman@me.com

Title
second floor as proposed

Project
Refurbishment and Alterations to
30 Albany Street
London NW1
for
Artichoke Heart Ltd

240
02-04
C

1:100
@A3

Oct
16

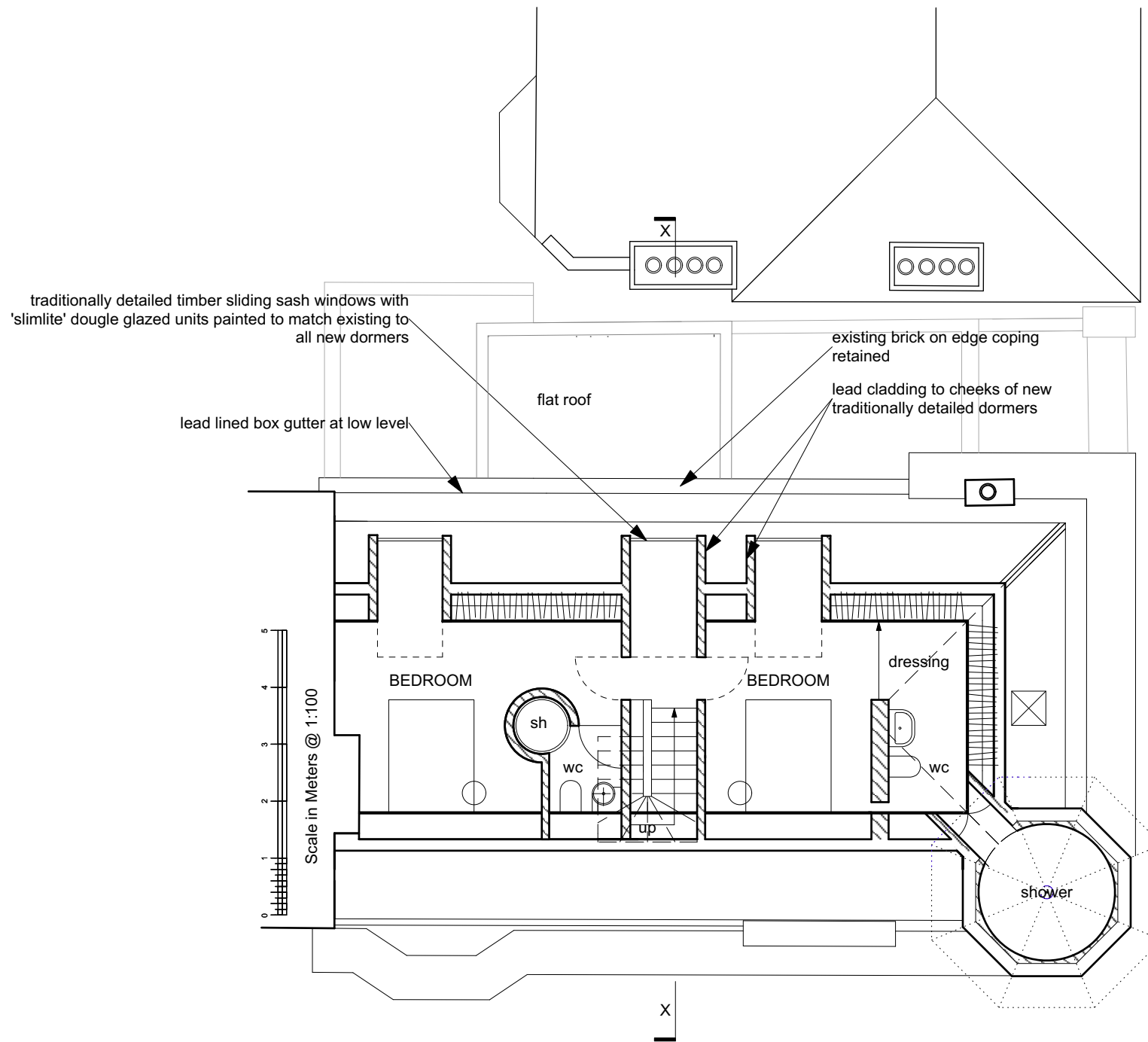

3RD FL PLAN @ 1:100

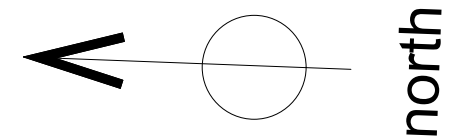

Tillman Architects ©

E.keith.tillman@me.com

Title
third floor as proposed

Project
Refurbishment and Alterations to
30 Albany Street
London NW1
for
Artichoke Heart Ltd

240
02-05
Cx

1:100
@A3

Oct
16

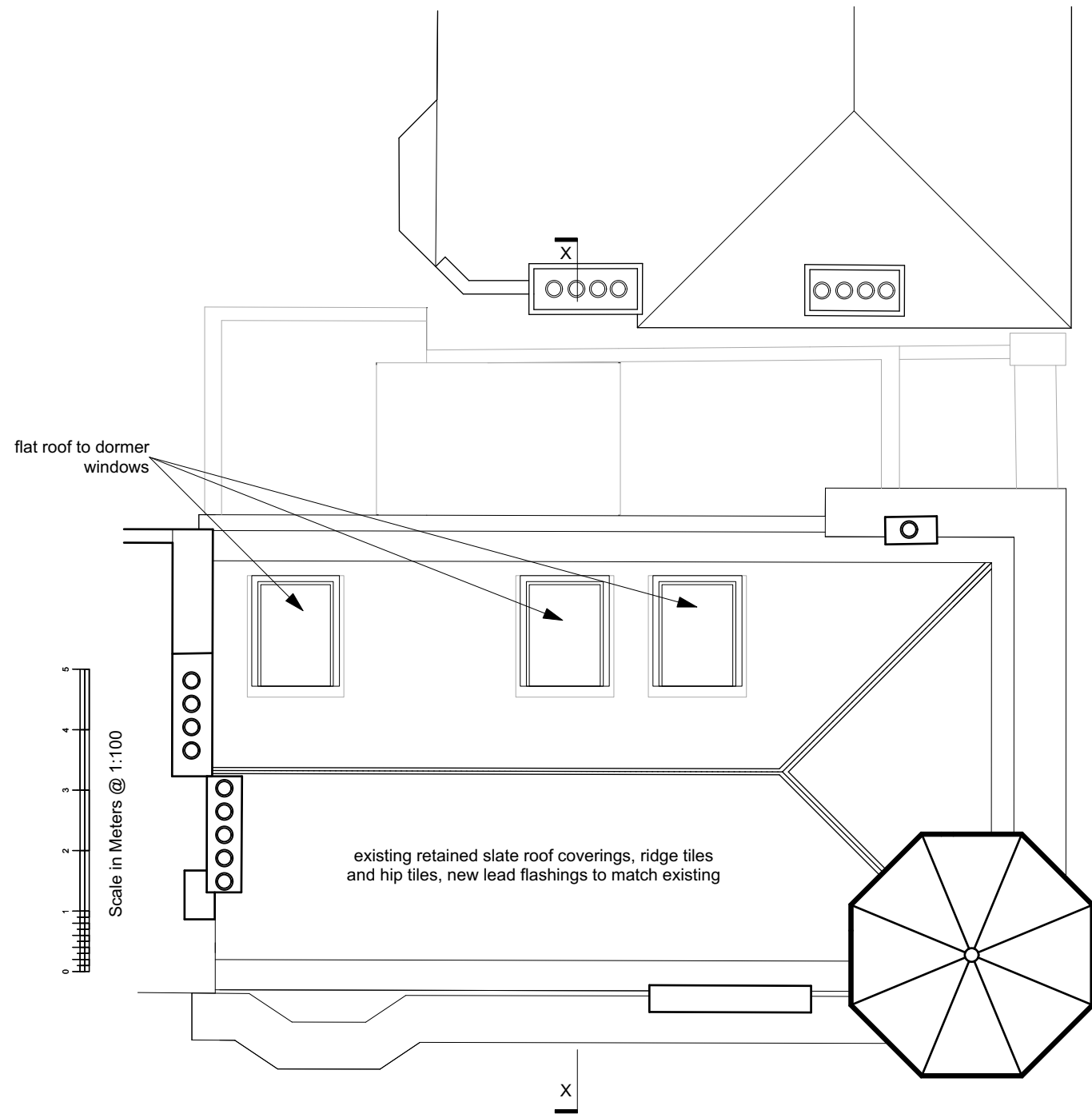

ROOF PLAN @ 1:100

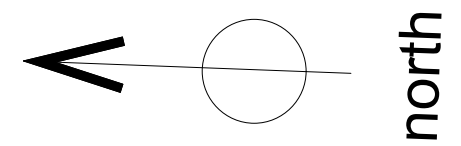

Tillman Architects ©

E.keith.tillman@me.com

Title
roof plan as proposed

Project
Refurbishment and Alterations to
30 Albany Street
London NW1
for
Artichoke Heart Ltd

240
02-06
C

1:100
@A3

Oct
16

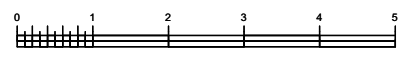
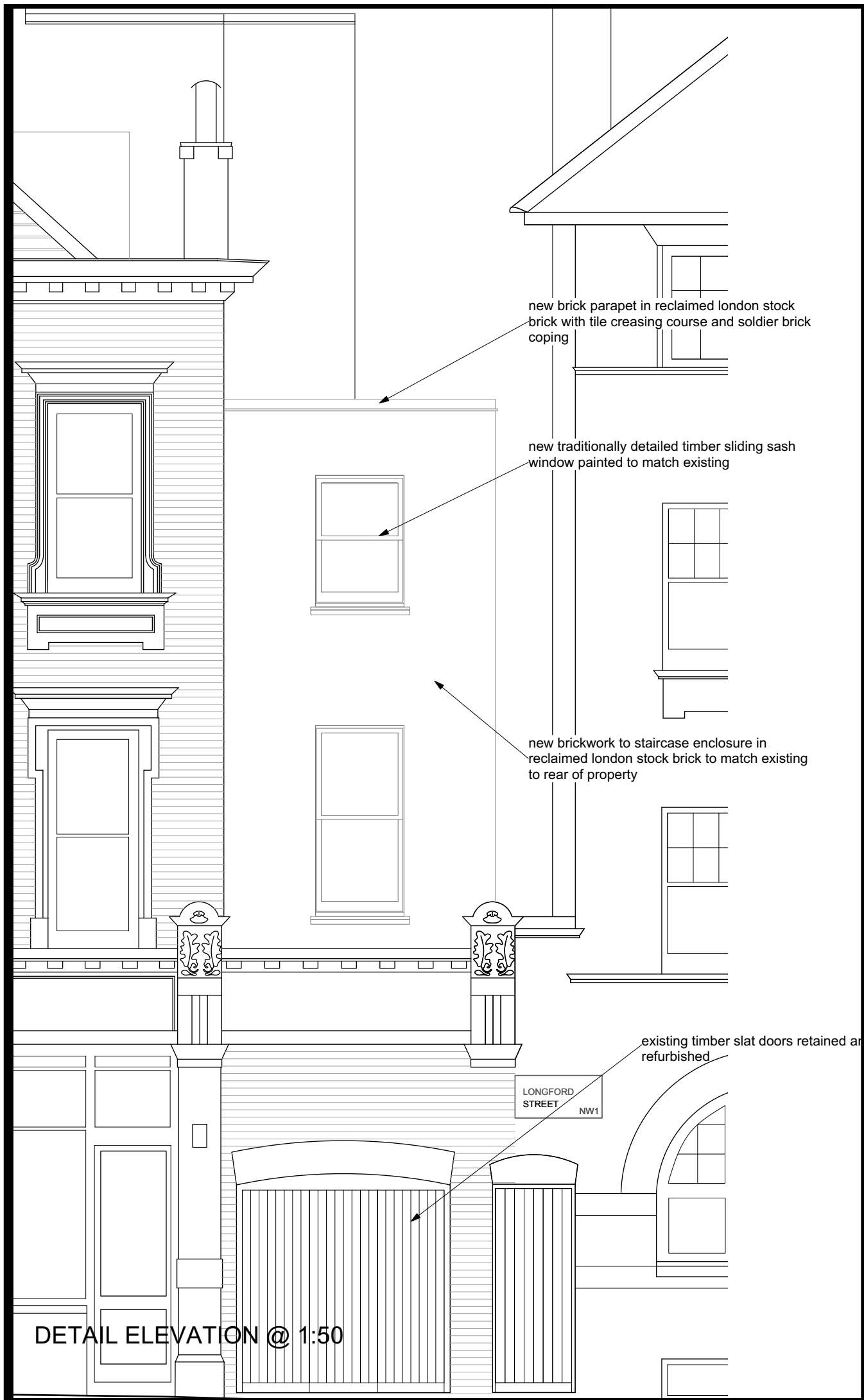

SOUTH ELEVATION @ 1:100

Tillman Architects ©

E keith.tillman@me.com

Title
south elevation as proposed

Project
Refurbishment and Alterations to
30 Albany Street
London NW1
for
Artichoke Heart Ltd

240
02-10
C

1:50 &
1:100
@A3

Oct
16



SOUTH ELEVATION STREETSCAPE @ 1:200

Tillman Architects [©]

E.keith.tillman@me.com

Title
south elevation streetscape as
proposed

Project
Refurbishment and Alterations to
30 Albany Street
London NW1
for
Artichoke Heart Ltd

240
02-12
A

1:200
@A3

Oct
16



INTERNAL FLOOR AREAS

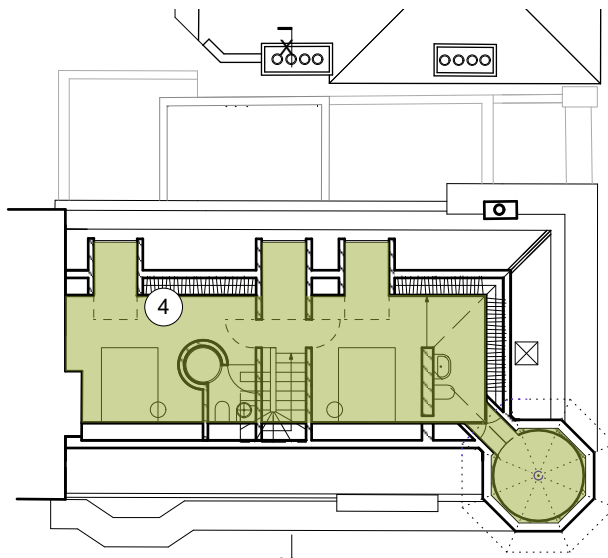

3rd floor level

LIVING & STORAGE

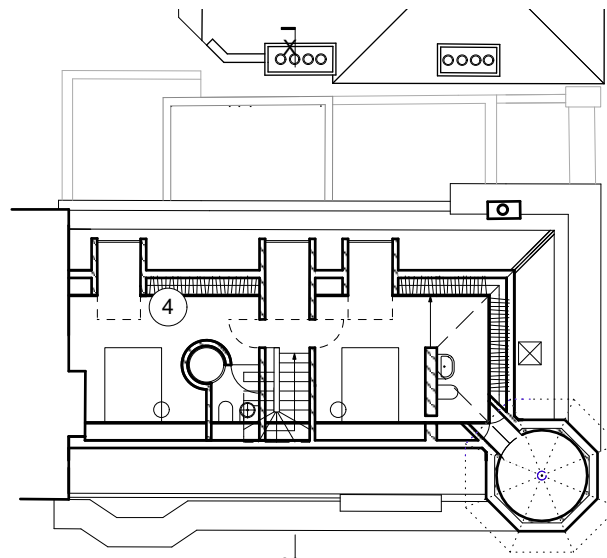

3

BEDROOMS

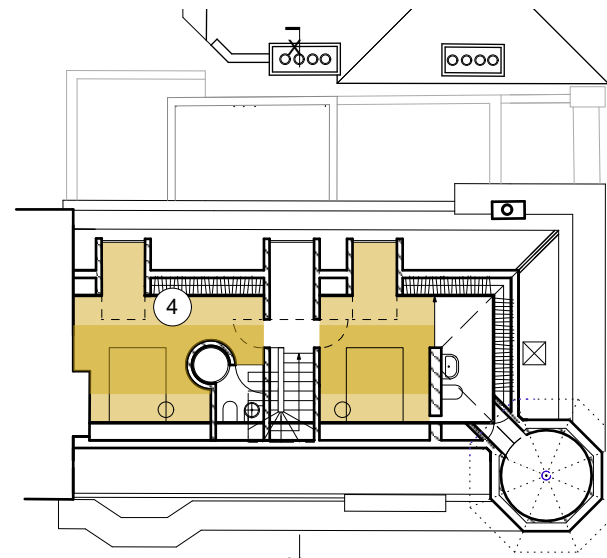

3

Total Gross internal floor areas;

- Apt 1 - 1 bed 2 person
- 49.7m² (required - 48m²)
- Apt 2 - 1 bed 2 person
- 48.0m² (required - 48m²)
- Apt 3 - 1 bed 1 person
- 38.8m² (required - 32m²)
- Apt 4 - 3 x bed 6 person
- 104.6m² (required - 93m²)

Total living room/kitchen and storage areas;

- Apt 1 - 29.0m² storage - 1.30m² (req -0.8m²)
- Apt 2 - 27.3m² storage - 2.70m² (req -0.95m²)
- Apt 3 - 16.6m² storage - 1.80m² (req -0.8m²)
- Apt 4 - 31.0m² storage - 6.95m² (req -1.4m²)

Total bedroom floor areas;

- Apt 1 - bed 1 - 11.5m² (required - 11m²)
- Apt 2 - bed 1 - 11.0m² (required - 11m²)
- Apt 3 - bed 1 - 11.0m² (required - 11m²)
- Apt 4 - bed 1 - 11.5m² (required - 11m²)
- bed 2 - 14.8m² (required - 11m²)
6.9m² over 2.3m ceiling ht > 50% 11m²
- bed 3 - 11.6m² (required - 11m²)
5.5m² over 2.3m ceiling ht = 50% 11m²

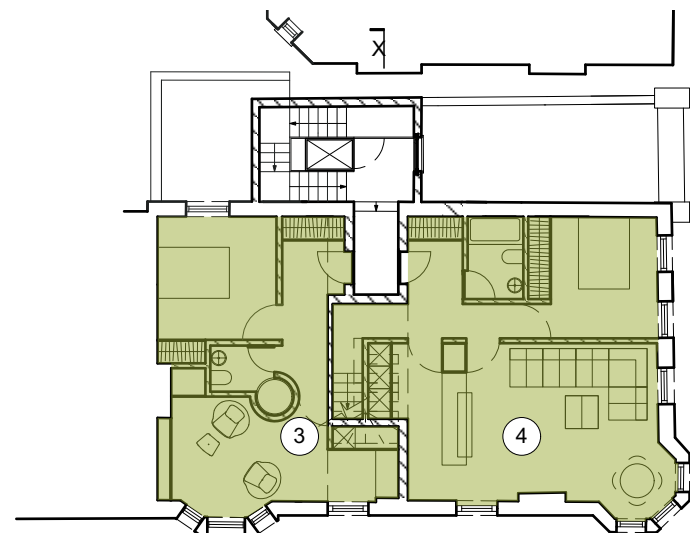

2nd floor level

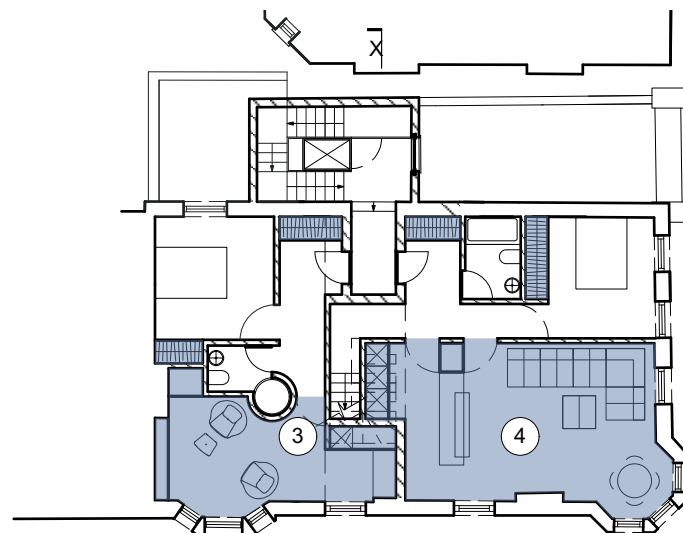

3

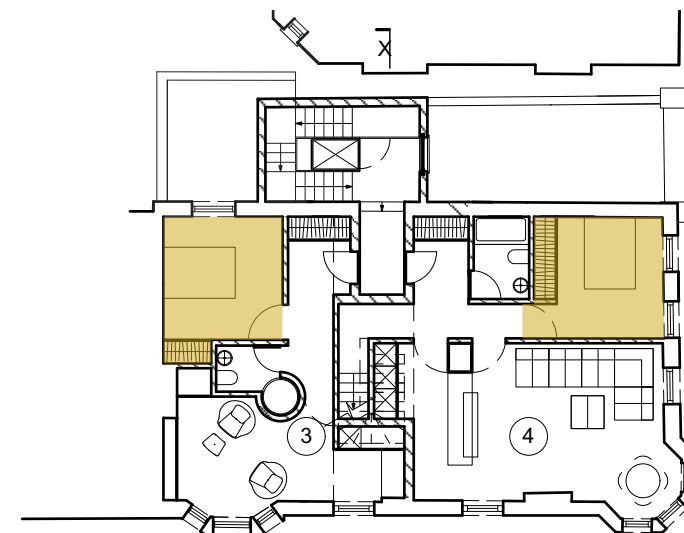

3

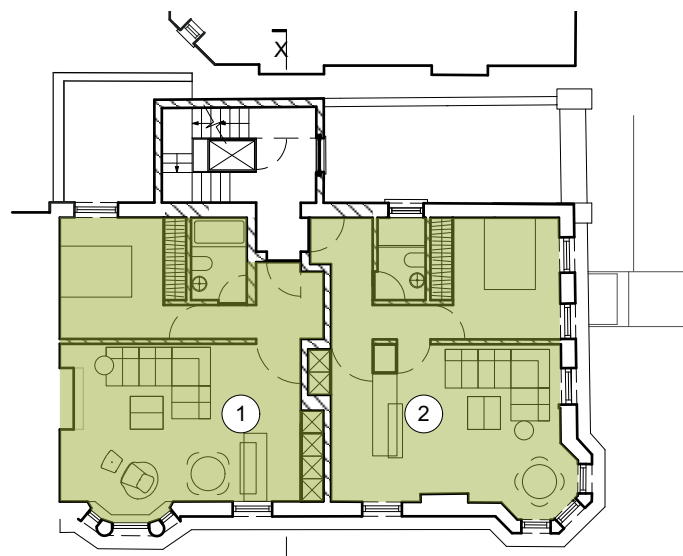

1st floor level

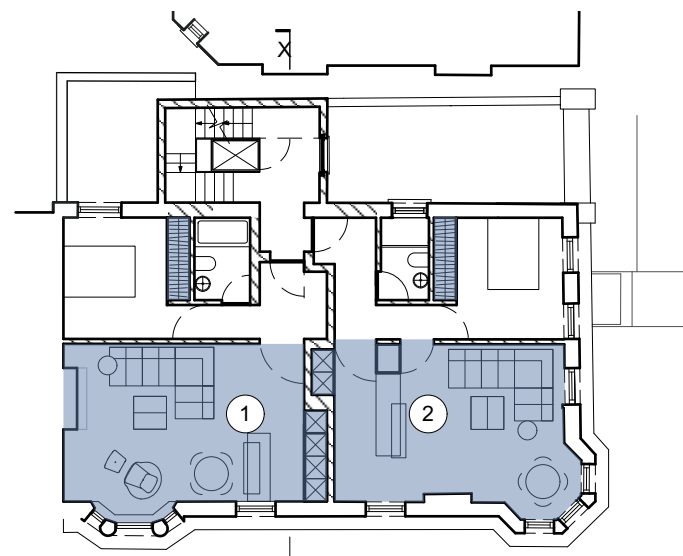

3

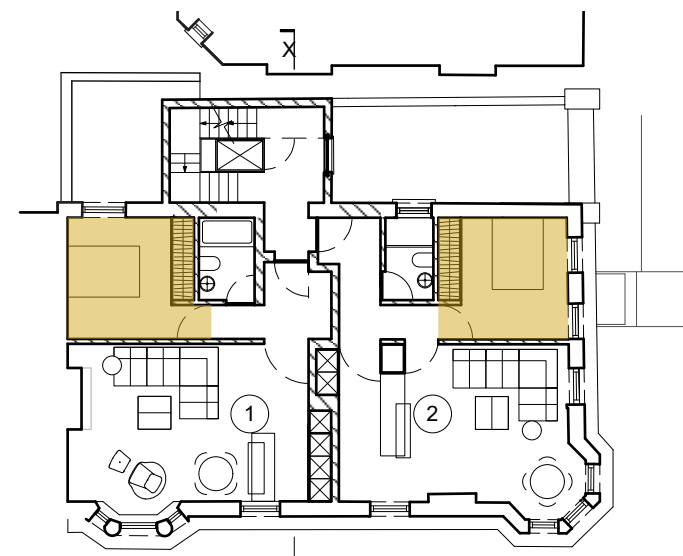

3

Tillman Architects ©

E keith.tillman@me.com

Title
proposed floor areas

Project

Refurbishment and Alterations to
30 Albany Street
London NW1
for
Artichoke Heart Ltd

240
02-15
C

1:200
@A3

Oct
16