

LOWER GROUND PLAN

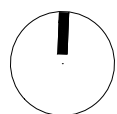

DO NOT SCALE FROM THIS DRAWING
DRAWING TO BE READ IN CONJUNCTION WITH ALL OTHER ARCHITECTS
AND ENGINEERS CONTRACT DRAWING & SPECIFICATIONS.
ANY DISCREPANCIES MUST BE BROUGHT TO THE ATTENTION OF THE
ARCHITECT IMMEDIATELY.
THE CONTRACTOR MUST VERIFY ALL DIMENSIONS BY SITE
MEASUREMENT BEFORE ORDERING MATERIALS OR MANUFACTURING
COMPONENTS.
SUBSTITUTE MATERIALS & PRODUCTS TO THOSE NAMED WILL BE
ACCEPTABLE IF PROVEN TO BE OF EQUAL OR HIGHER PERFORMANCE
AND NOT IN CONFLICT WITH OTHER ELEMENTS.

NOTES
KEY:

Consented New associated with the Application
ref: 2013/5112/L, 2014/7932/P, 2016/6840/P & 2016/7148/L

Proposed

Note:
For windows and doors please refer to schedules.

SUMMARY OF CHANGES

MAIN HOUSE:
- Amended layout to the Bedroom (09-06)
area.
- New Kitchen/Dining joinery added.
- Amended layout to the Ensuite /
Bedroom area.

STUDIO:
- Existing window enlarged to courtyard.
- Existing door reopened to courtyard.
- Entrance steps reconfigured to allow for
use of courtyard door.
- Floor lowered to match existing
bathroom level. Doors, wall & staircase
adapted to suit.

EXTERNAL AREAS:
- New planting beds.
- New brick boundary wall to replace the
existing fence.
- Widening of the GF balcony staircase.
- New lid to the existing well / cold store
structure.
- Services store / plant room extended
into existing planter footprint.

REV DATE DESCRIPTION

FOR PLANNING

JOB TITLE
Keats Grove
Hampstead
DRAWING TITLE
Basement Plan
Proposed

JOB No	DWG No	REV
546	D100	-
DRAWN BY	SCALE (A1)	DATE
RFB	1:50 (1:100@A3)	Oct18

RICHARD GRIFFITHS ARCHITECTS

5 Maidstone Mews, 72-76 Borough High Street, London SE1 1GN
T +44(0)20 7357 8788 | F +44(0)20 7403 7887
E admin@rgarchitects.com | www.rgarchitects.com



GROUND FLOOR PLAN



DO NOT SCALE FROM THIS DRAWING
DRAWING TO BE READ IN CONJUNCTION WITH ALL OTHER ARCHITECTS
AND ENGINEERS CONTRACT DRAWING & SPECIFICATIONS.
ANY DISCREPANCIES MUST BE BROUGHT TO THE ATTENTION OF THE
ARCHITECT IMMEDIATELY.
THE CONTRACTOR MUST VERIFY ALL DIMENSIONS BY SITE
MEASUREMENT BEFORE ORDERING MATERIALS OR MANUFACTURING
COMPONENTS.
SUBSTITUTE MATERIALS & PRODUCTS TO THOSE NAMED WILL BE
ACCEPTABLE IF PROVEN TO BE OF EQUAL OR HIGHER PERFORMANCE
AND NOT IN CONFLICT WITH OTHER ELEMENTS.

NOTES
KEY:
Consented New associated with the Application
ref: 2013/5112/L, 2014/7932/P, 2016/6840/P & 2016/7148/L

Proposed

Note:
For windows and doors please refer to schedules.

SUMMARY OF CHANGES

MAIN HOUSE:

- Guest WC revised layout.
- Revised joinery to kitchen.
- Amended door openings.
- New removable secondary glazing to porch interior.

STUDIO:

- New roof light to match the existing.

EXTERNAL AREAS:

- New brick boundary wall to replace the existing fence.
- Widening of the GF balcony staircase.
- New lid to existing well / cold store structure.
- Services store / plant room extended into existing planter footprint.

REV DATE DESCRIPTION

FOR PLANNING

JOB TITLE

Keats Grove

Hampstead

DRAWING TITLE

Ground Floor Plan

Proposed

JOB No

546

DWG No

D101

REV

-

DRAWN BY

RFB

SCALE (AT A1)

1:50 (1:100@A3)

DATE

Oct18

RICHARD GRIFFITHS ARCHITECTS

5 Maidstone Mews, 72-76 Borough High Street, London SE1 1GN
T +44(0)20 7357 8788 | F +44(0)20 7403 7887
E admin@rgarchitects.com | www.rgarchitects.com

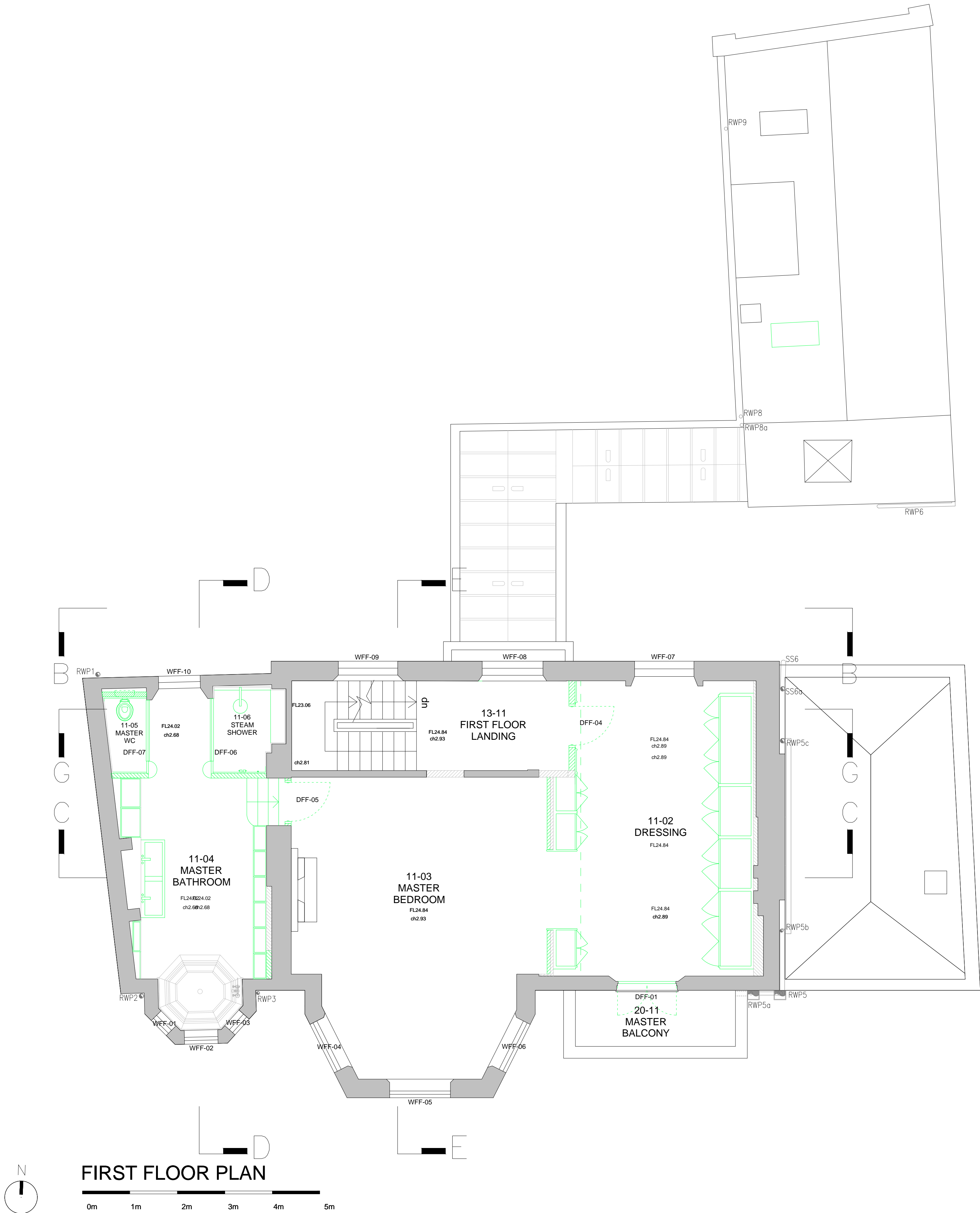

DO NOT SCALE FROM THIS DRAWING

DRAWING TO BE READ IN CONJUNCTION WITH ALL OTHER ARCHITECTS AND ENGINEERS CONTRACT DRAWING & SPECIFICATIONS. ANY DISCREPANCIES MUST BE BROUGHT TO THE ATTENTION OF THE ARCHITECT IMMEDIATELY.

THE CONTRACTOR MUST VERIFY ALL DIMENSIONS BY SITE MEASUREMENT BEFORE ORDERING MATERIALS OR MANUFACTURING COMPONENTS.

SUBSTITUTE MATERIALS & PRODUCTS TO THOSE NAMED WILL BE ACCEPTABLE IF PROVEN TO BE OF EQUAL OR HIGHER PERFORMANCE AND NOT IN CONFLICT WITH OTHER ELEMENTS.

NOTES
KEY:

Consented New associated with the Application
ref: 2013/5112/L, 2014/7932/P, 2016/6840/P & 2016/7148/L

Proposed

Note:
For windows and doors please refer to schedules.

SUMMARY OF CHANGES

- MAIN HOUSE:**
- Amended joinery layout to Master Bathroom & Dressing Room.
 - Retained location of existing steps and opening into the bathroom. Steps reconfigured.
 - Amended wall and door to dressing room.
 - Master Balcony threshold lowered and door adapted to suit.

- STUDIO:**
- New roof light to match the existing.

REV DATE DESCRIPTION

FOR PLANNING

JOB TITLE		
Keats Grove		
Hampstead		
DRAWING TITLE		
First Floor Plan		
Proposed		
JOB No	DWG No	REV
546	D102	-
DRAWN BY	SCALE (AT A1)	DATE
RFB	1:50 (1:100@A3)	Oct18

RICHARD GRIFFITHS ARCHITECTS

5 Maidstone Mews, 72-76 Borough High Street, London SE1 1GN
T +44(0)20 7357 8788 | F +44(0)20 7403 7887
E admin@rgarchitects.com | www.rgarchitects.com

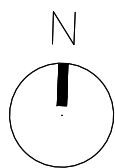
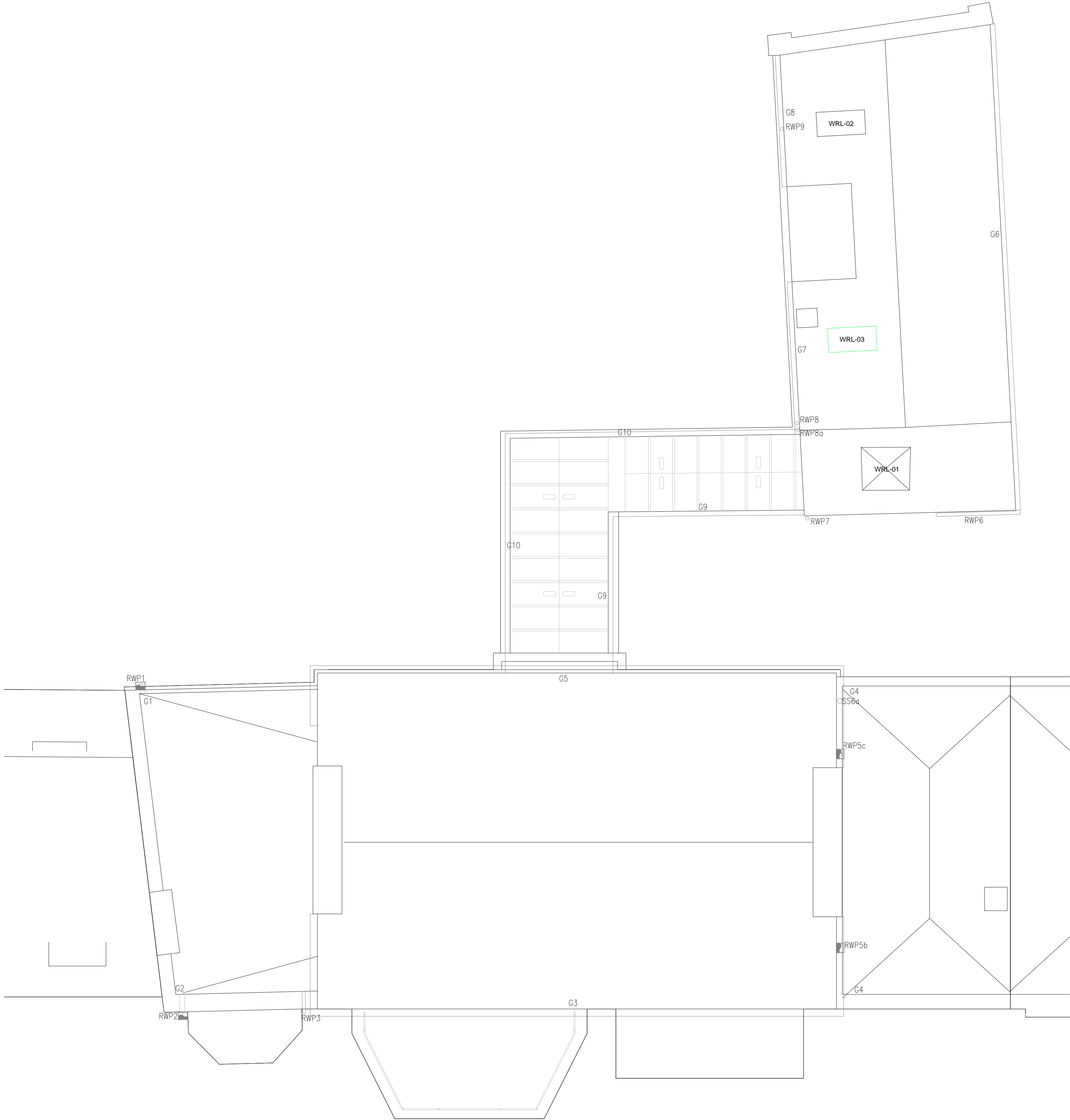

ROOF PLAN



DO NOT SCALE FROM THIS DRAWING

DRAWING TO BE READ IN CONJUNCTION WITH ALL OTHER ARCHITECTS AND ENGINEERS CONTRACT DRAWING & SPECIFICATIONS. ANY DISCREPANCIES MUST BE BROUGHT TO THE ATTENTION OF THE ARCHITECT IMMEDIATELY.

THE CONTRACTOR MUST VERIFY ALL DIMENSIONS BY SITE MEASUREMENT BEFORE ORDERING MATERIALS OR MANUFACTURING COMPONENTS.

SUBSTITUTE MATERIALS & PRODUCTS TO THOSE NAMED WILL BE ACCEPTABLE IF PROVEN TO BE OF EQUAL OR HIGHER PERFORMANCE AND NOT IN CONFLICT WITH OTHER ELEMENTS.

NOTES

KEY:

Consented New associated with the Application
ref: 2013/5112/L, 2014/7932/P, 2016/6840/P & 2016/7148/L

Proposed

Note:
For windows and doors please refer to schedules.

SUMMARY OF CHANGES

STUDIO:

- New roof light to match the existing.

REV	DATE	DESCRIPTION
-----	------	-------------

FOR PLANNING

JOB TITLE
**Keats Grove
Hampstead**
DRAWING TITLE
**Roof Plan
Proposed**

JOB No	DWG No	REV
546	D104	-
DRAWN BY	SCALE (A1)	DATE
RFB	1:50 (1:100@A3)	Oct18

RICHARD GRIFFITHS ARCHITECTS

5 Maidstone Mews, 72-76 Borough High Street, London SE1 1GN
T +44(0)20 7357 8788 | F +44(0)20 7403 7887
E admin@rgarchitects.com | www.rgarchitects.com

DO NOT SCALE FROM THIS DRAWING
DRAWING TO BE READ IN CONJUNCTION WITH ALL OTHER ARCHITECT'S AND ENGINEER'S CONTRACT DRAWING & SPECIFICATIONS. ANY DISCREPANCIES MUST BE BROUGHT TO THE ATTENTION OF THE ARCHITECT IMMEDIATELY.
THE CONTRACTOR MUST VERIFY ALL DIMENSIONS BY SITE MEASUREMENT BEFORE ORDERING MATERIALS OR MANUFACTURING COMPONENTS.
SUBSTITUTE MATERIALS & PRODUCTS TO THOSE NAMED WILL BE ACCEPTABLE IF PROVEN TO BE OF EQUAL OR HIGHER PERFORMANCE AND NOT IN CONFLICT WITH OTHER ELEMENTS.

NOTES
KEY:

Consented New associated with the Application
ref: 2013/5112/L, 2014/7932/P, 2016/6840/P & 2016/7148/L

Proposed

Note:
For windows and doors please refer to schedules.



SECTION A-A

REV	DATE	DESCRIPTION
-----	------	-------------

FOR PLANNING

JOB TITLE		
Keats Grove		
Hampstead		
DRAWING TITLE		
Section AA		
Proposed		
JOB No	DWG No	REV
546	D110	-
DRAWN BY	SCALE (A1)	DATE
RFB	1:50 (1:100@A3)	Oct18

RICHARD GRIFFITHS ARCHITECTS

5 Maidstone Mews, 72-76 Borough High Street, London SE1 1GN
T +44(0)20 7357 8788 | F +44(0)20 7403 7887
E admin@rgarchitects.com | www.rgarchitects.com

DO NOT SCALE FROM THIS DRAWING
DRAWING TO BE READ IN CONJUNCTION WITH ALL OTHER ARCHITECTS
AND ENGINEERS CONTRACT DRAWING & SPECIFICATIONS.
ANY DISCREPANCIES MUST BE BROUGHT TO THE ATTENTION OF THE
ARCHITECT IMMEDIATELY.
THE CONTRACTOR MUST VERIFY ALL DIMENSIONS BY SITE
MEASUREMENT BEFORE ORDERING MATERIALS OR MANUFACTURING
COMPONENTS.
SUBSTITUTE MATERIALS & PRODUCTS TO THOSE NAMED WILL BE
ACCEPTABLE IF PROVEN TO BE OF EQUAL OR HIGHER PERFORMANCE
AND NOT IN CONFLICT WITH OTHER ELEMENTS.

NOTES
KEY:

Consented New associated with the Application
ref: 2013/5112/L, 2014/7932/P, 2016/6840/P & 2016/7148/L

Proposed

Note:
For windows and doors please refer to schedules.



SECTION B-B

REV	DATE	DESCRIPTION
-----	------	-------------

FOR PLANNING

JOB TITLE		
Keats Grove		
Hampstead		
DRAWING TITLE		
Section BB		
Proposed		
JOB No	DWG No	REV
546	D111	-
DRAWN BY	SCALE (AT A1)	DATE
RFB	1:50 (1:100@A3)	Oct18

RICHARD GRIFFITHS ARCHITECTS

5 Maidstone Mews, 72-76 Borough High Street, London SE1 1GN
T +44(0)20 7357 8788 | F +44(0)20 7403 7887
E admin@rgarchitects.com | www.rgarchitects.com

DO NOT SCALE FROM THIS DRAWING

DRAWING TO BE READ IN CONJUNCTION WITH ALL OTHER ARCHITECTS AND ENGINEERS CONTRACT DRAWING & SPECIFICATIONS. ANY DISCREPANCIES MUST BE BROUGHT TO THE ATTENTION OF THE ARCHITECT IMMEDIATELY. THE CONTRACTOR MUST VERIFY ALL DIMENSIONS BY SITE MEASUREMENT BEFORE ORDERING MATERIALS OR MANUFACTURING COMPONENTS. SUBSTITUTE MATERIALS & PRODUCTS TO THOSE NAMED WILL BE ACCEPTABLE IF PROVEN TO BE OF EQUAL OR HIGHER PERFORMANCE AND NOT IN CONFLICT WITH OTHER ELEMENTS.

NOTES

KEY:

Consented New associated with the Application
ref: 2013/5112/L, 2014/7932/P, 2016/6840/P & 2016/7148/L

Proposed

Note:
For windows and doors please refer to schedules.

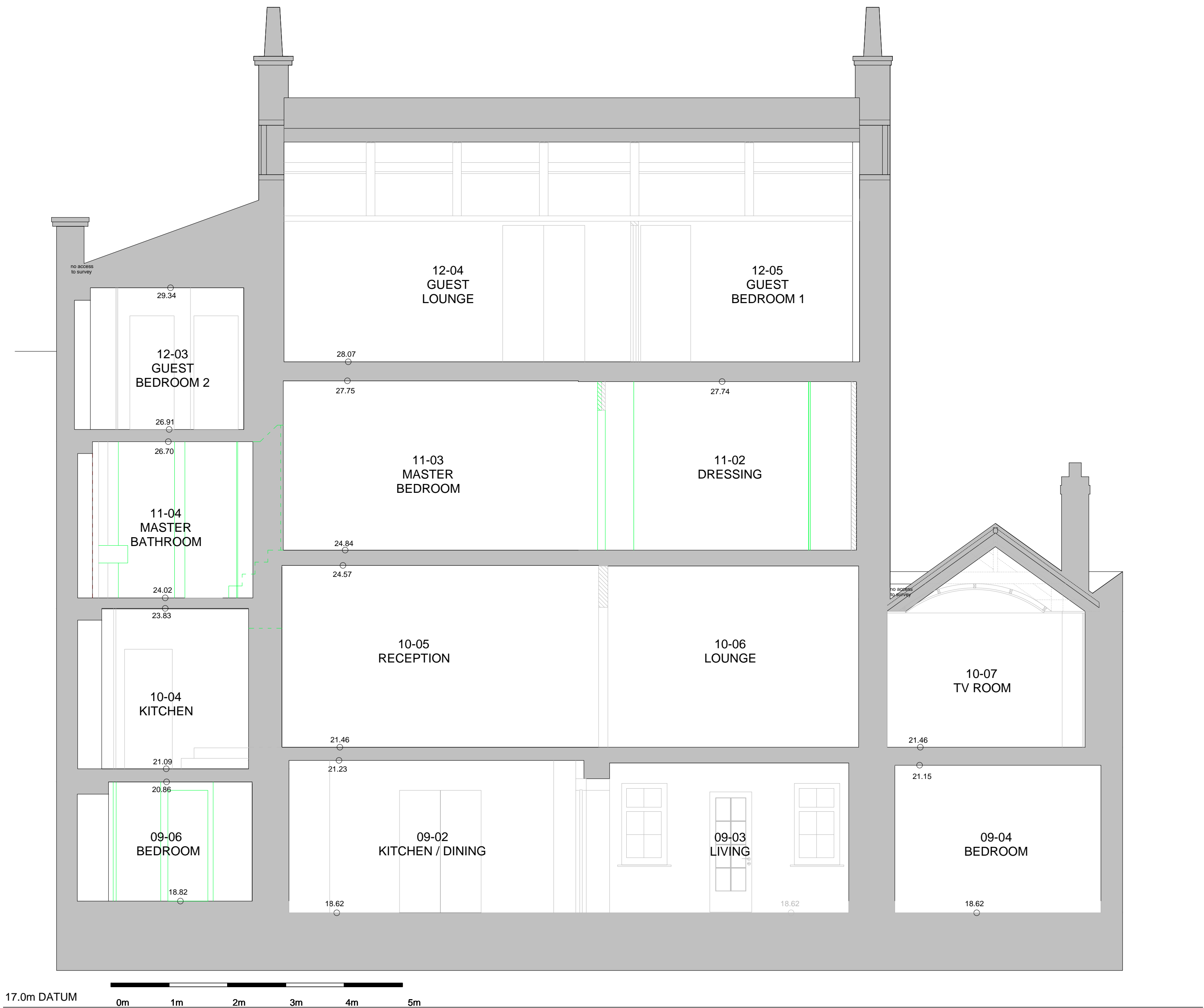

SECTION C-C

REV	DATE	DESCRIPTION
-----	------	-------------

FOR PLANNING

JOB TITLE		
Keats Grove		
Hampstead		
DRAWING TITLE		
Section CC		
Proposed		
JOB No	DWG No	REV
546	D112	-
DRAWN BY	SCALE (A1)	DATE
RFB	1:50 (1:100@A3)	Oct18

RICHARD GRIFFITHS ARCHITECTS

5 Maidstone Mews, 72-76 Borough High Street, London SE1 1GN
T +44(0)20 7357 8788 | F +44(0)20 7403 7887
E admin@rgarchitects.com | www.rgarchitects.com



17.0m DATUM

SECTION D-D

DO NOT SCALE FROM THIS DRAWING

DRAWING TO BE READ IN CONJUNCTION WITH ALL OTHER ARCHITECT'S AND ENGINEER'S CONTRACT DRAWING & SPECIFICATIONS. ANY DISCREPANCIES MUST BE BROUGHT TO THE ATTENTION OF THE ARCHITECT IMMEDIATELY.

THE CONTRACTOR MUST VERIFY ALL DIMENSIONS BY SITE MEASUREMENT BEFORE ORDERING MATERIALS OR MANUFACTURING COMPONENTS.

SUBSTITUTE MATERIALS & PRODUCTS TO THOSE NAMED WILL BE ACCEPTABLE IF PROVEN TO BE OF EQUAL OR HIGHER PERFORMANCE AND NOT IN CONFLICT WITH OTHER ELEMENTS.

NOTES

KEY:

Consented New associated with the Application
ref: 2013/5112/L, 2014/7032/P, 2016/6840/P & 2016/7148/L

Proposed

Note:
For windows and doors please refer to schedules.

REV DATE DESCRIPTION

FOR PLANNING

JOB TITLE
Keats Grove
Hampstead

DRAWING TITLE
Section DD
Proposed

JOB No	DWG No	REV
546	D113	-
DRAWN BY	SCALE (A1)	DATE
RFB	1:50 (1:100@A3)	Oct18

RICHARD GRIFFITHS ARCHITECTS

5 Maidstone Mews, 72-76 Borough High Street, London SE1 1GN
T +44(0)20 7357 8788 | F +44(0)20 7403 7887
E admin@rgarchitects.com | www.rgarchitects.com

DO NOT SCALE FROM THIS DRAWING

DRAWING TO BE READ IN CONJUNCTION WITH ALL OTHER ARCHITECTS AND ENGINEER'S CONTRACT DRAWING & SPECIFICATIONS. ANY DISCREPANCIES MUST BE BROUGHT TO THE ATTENTION OF THE ARCHITECT IMMEDIATELY.

THE CONTRACTOR MUST VERIFY ALL DIMENSIONS BY SITE MEASUREMENT BEFORE ORDERING MATERIALS OR MANUFACTURING COMPONENTS.

SUBSTITUTE MATERIALS & PRODUCTS TO THOSE NAMED WILL BE ACCEPTABLE IF PROVEN TO BE OF EQUAL OR HIGHER PERFORMANCE AND NOT IN CONFLICT WITH OTHER ELEMENTS.

NOTES

KEY:

Consented New associated with the Application
ref: 2013/5112/L, 2014/7032/P, 2016/6840/P & 2016/7148/L

Proposed

Note:
For windows and doors please refer to schedules.

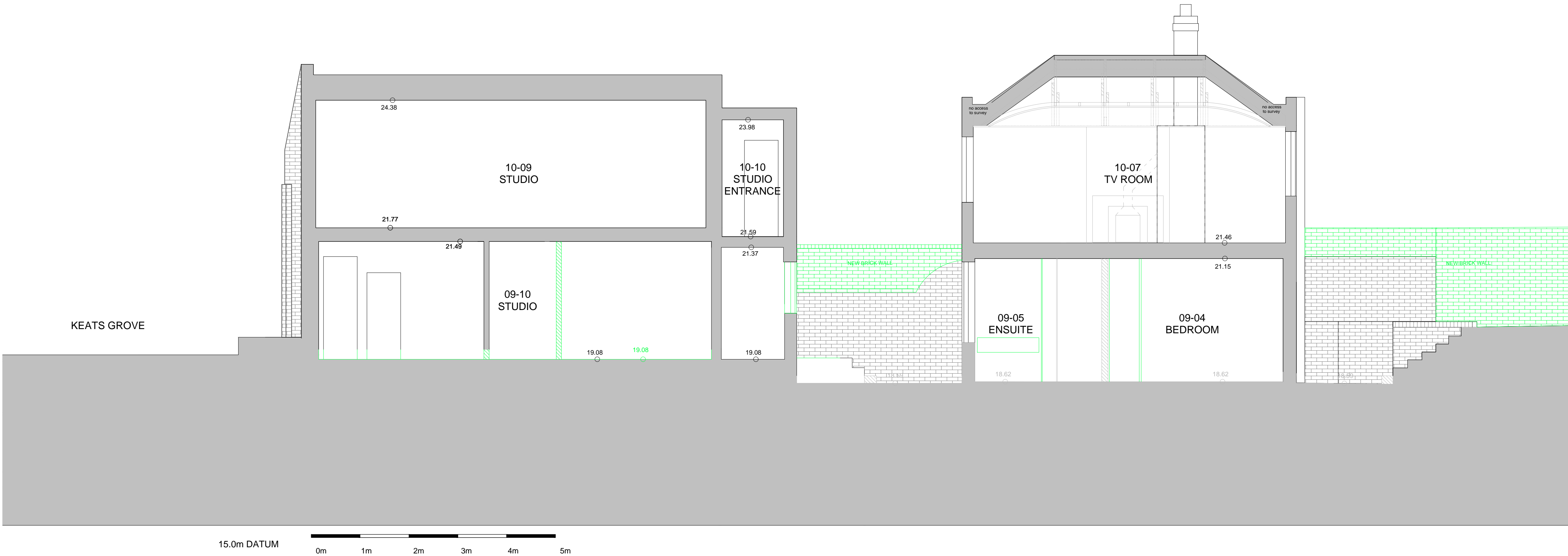

SECTION F-F

REV	DATE	DESCRIPTION
-----	------	-------------

FOR PLANNING

JOB TITLE		
Keats Grove		
Hampstead		
DRAWING TITLE		
Section FF		
Proposed		
JOB No	DWG No	REV
546	D115	-
DRAWN BY	SCALE (A1)	DATE
RFB	1:50 (1:100@A3)	Oct18

RICHARD GRIFFITHS ARCHITECTS

5 Maidstone Mews, 72-76 Borough High Street, London SE1 1GN
T +44(0)20 7357 8788 | F +44(0)20 7403 7887
E admin@rgarchitects.com | www.rgarchitects.com

DRAWING TO BE READ IN CONJUNCTION WITH ALL OTHER ARCHITECT'S AND ENGINEER'S CONTRACT DRAWING & SPECIFICATIONS. ANY DISCREPANCIES MUST BE BROUGHT TO THE ATTENTION OF THE ARCHITECT IMMEDIATELY.

THE CONTRACTOR MUST VERIFY ALL DIMENSIONS BY SITE MEASUREMENT BEFORE ORDERING MATERIALS OR MANUFACTURING COMPONENTS.

SUBSTITUTE MATERIALS & PRODUCTS TO THOSE NAMED WILL BE ACCEPTABLE IF PROVEN TO BE OF EQUAL OR HIGHER PERFORMANCE AND NOT IN CONFLICT WITH OTHER ELEMENTS.

KEY:



FOR PLANNING

RICHARD GRIFFITHS ARCHITECTS

Downloaded from <http://ajph.org/> on November 10, 2014



EAST ELEVATION

DO NOT SCALE FROM THIS DRAWING

DRAWING TO BE READ IN CONJUNCTION WITH ALL OTHER ARCHITECTS AND ENGINEER'S CONTRACT DRAWING & SPECIFICATIONS. ANY DISCREPANCIES MUST BE BROUGHT TO THE ATTENTION OF THE ARCHITECT IMMEDIATELY.

THE CONTRACTOR MUST VERIFY ALL DIMENSIONS BY SITE MEASUREMENT BEFORE ORDERING MATERIALS OR MANUFACTURING COMPONENTS.

SUBSTITUTE MATERIALS & PRODUCTS TO THOSE NAMED WILL BE ACCEPTABLE IF PROVEN TO BE OF EQUAL OR HIGHER PERFORMANCE AND NOT IN CONFLICT WITH OTHER ELEMENTS.

NOTES

KEY:

Consented New associated with the Application
ref: 2013/5112/L, 2014/7932/P, 2016/6840/P & 2016/7148/L

Proposed

Note:
For windows and doors please refer to schedules.

REV	DATE	DESCRIPTION
-----	------	-------------

FOR PLANNING

JOB TITLE		
Keats Grove		
Hampstead		
DRAWING TITLE		
East Elevation		
Proposed		
JOB No	DWG No	REV
546	D121	-
DRAWN BY	SCALE (A1)	DATE
RFB	1:50 (1:100@A3)	Oct18

RICHARD GRIFFITHS ARCHITECTS

5 Maidstone Mews, 72-76 Borough High Street, London SE1 1GN
T +44(0)20 7357 8788 | F +44(0)20 7403 7887
E admin@rgarchitects.com | www.rgarchitects.com



17.0m DATUM

SOUTH ELEVATION

0m 1m 2m 3m 4m 5m

DO NOT SCALE FROM THIS DRAWING

DRAWING TO BE READ IN CONJUNCTION WITH ALL OTHER ARCHITECTS AND ENGINEERS CONTRACT DRAWING & SPECIFICATIONS. ANY DISCREPANCIES MUST BE BROUGHT TO THE ATTENTION OF THE ARCHITECT IMMEDIATELY.

THE CONTRACTOR MUST VERIFY ALL DIMENSIONS BY SITE MEASUREMENT BEFORE ORDERING MATERIALS OR MANUFACTURING COMPONENTS.

SUBSTITUTE MATERIALS & PRODUCTS TO THOSE NAMED WILL BE ACCEPTABLE IF PROVEN TO BE OF EQUAL OR HIGHER PERFORMANCE AND NOT IN CONFLICT WITH OTHER ELEMENTS.

NOTES

KEY:

Consented New associated with the Application
ref: 2013/5112/L, 2014/7032/P, 2016/6840/P & 2016/7148/L

Proposed

Note:
For windows and doors please refer to schedules.

REV DATE DESCRIPTION

FOR PLANNING

JOB TITLE
Keats Grove
Hampstead

DRAWING TITLE
South Elevation
Proposed

JOB No	DWG No	REV
546	D122	-
DRAWN BY	SCALE (A1)	DATE
RFB	1:50 (1:100@A3)	Oct18

RICHARD GRIFFITHS ARCHITECTS

5 Maidstone Mews, 72-76 Borough High Street, London SE1 1GN
T +44(0)20 7357 8788 | F +44(0)20 7403 7887
E admin@rgarchitects.com | www.rgarchitects.com