

revisions:
 A: 170829: Planning Application
 B: 170929: Planning Application 2
 C: 180112: Incorporating planning and Chalcot Estates feedback
 D: 180928: To meet Part M (2) Accessible and adaptable dwellings

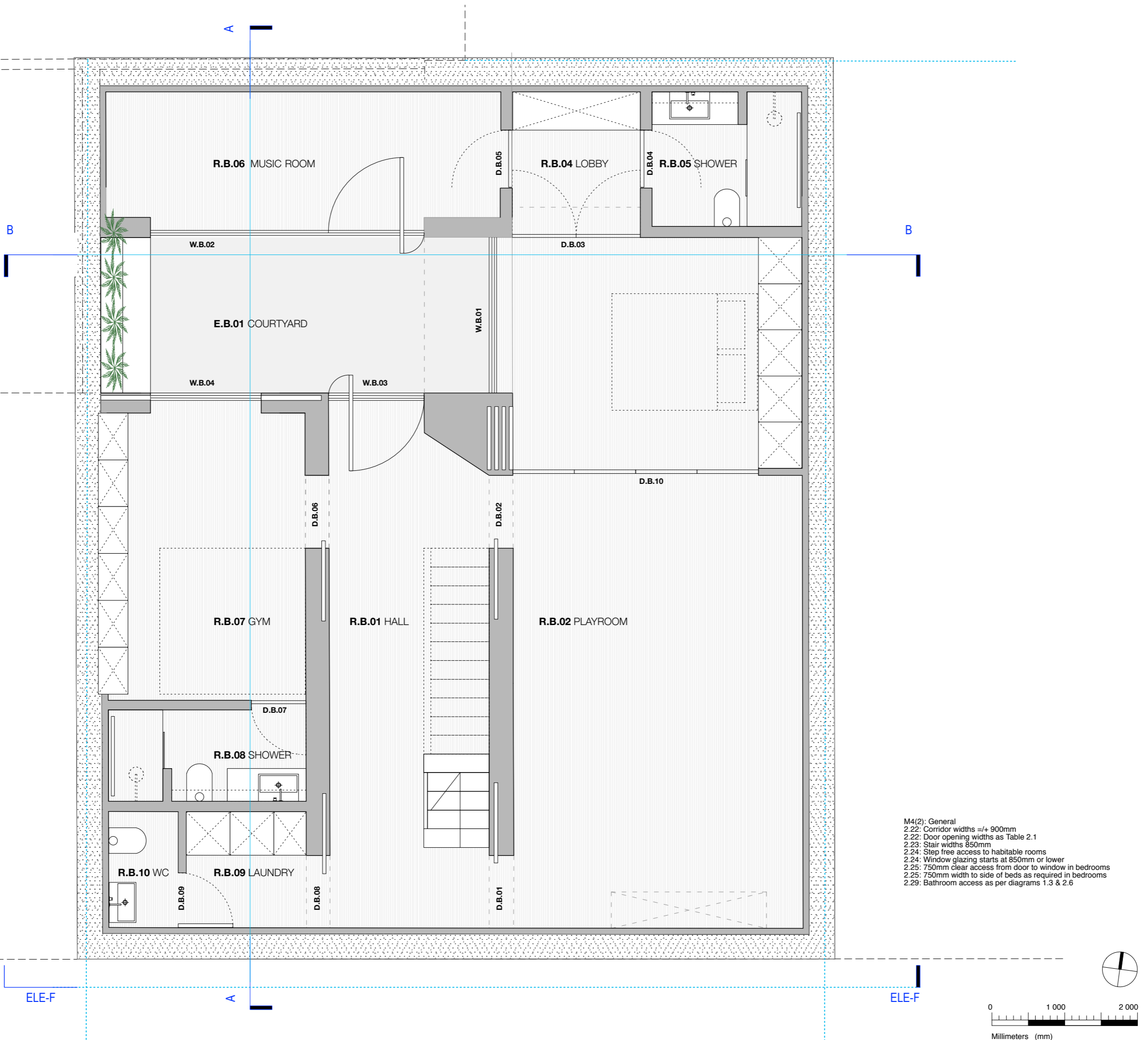

- M4(2): General
- 2.22: Corridor widths \pm 900mm
- 2.22: Door opening widths as Table 2.1
- 2.23: Stair widths 850mm
- 2.24: Step free access to habitable rooms
- 2.24: Window glazing starts at 850mm or lower
- 2.25: 750mm clear access from door to window in bedrooms
- 2.25: 750mm width to side of beds as required in bedrooms
- 2.29: Bathroom access as per diagrams 1.3 & 2.6

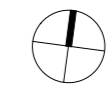
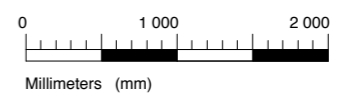

JOHANNA MOLINEUS ARCHITECTS LTD 22 GREAT CHAPEL STREET LONDON W1F 8TS 0207 734 8320
www.johannamolineus.com

© 2016 johanna molineus architects ltd
 check all dimensions on site prior to commencement of the work
 if the drawing exceeds the quantities in any way the architects are
 drawing to be read in conjunction with structural engineer's
 drawings and specification

client
 Debra Tammer
 and Gidon Katz

project
 106 King Henry's Road,
 London, NW3 3SL

issue
 Planning Application 2

drawing title

Basement Plan Proposed		
date	drawn by	revision
Sep 16	EG	D
scale	checked by	drawing
1:50@A3	PB	240.106 -210

revisions:
 A: 170829: Planning Application
 B: 170929: Planning Application 2
 C: 180112: Incorporating planning and Chalcot Estates feedback
 D: 180928: To meet Part M (2) Accessible and adaptable dwellings

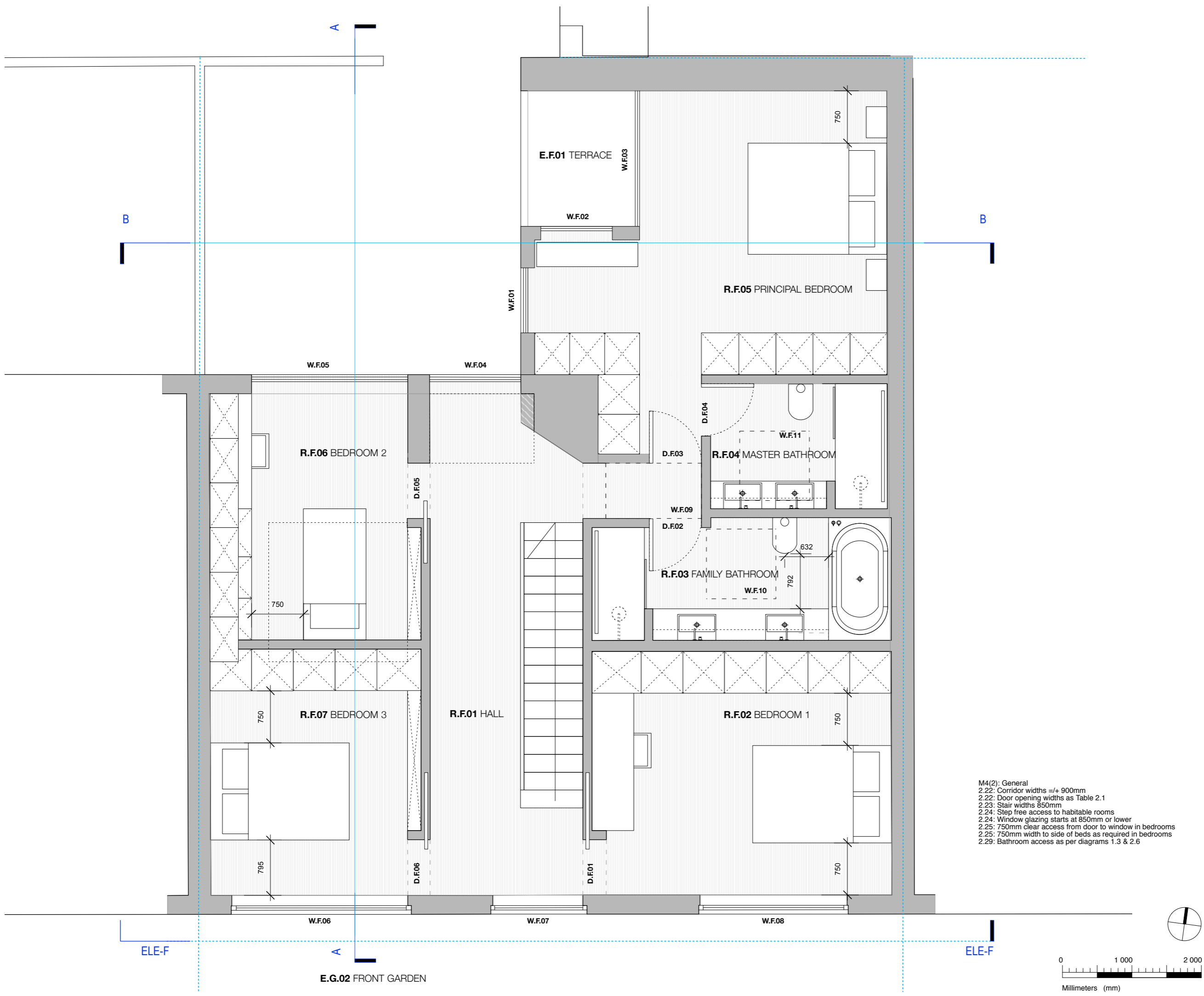

- M4(2): General
- 2.22: Corridor widths \approx 900mm
- 2.22: Door opening widths as Table 2.1
- 2.23: Stair widths 850mm
- 2.24: Step free access to habitable rooms
- 2.24: Window glazing starts at 850mm or lower
- 2.25: 750mm clear access from door to window in bedrooms
- 2.25: 750mm width to side of beds as required in bedrooms
- 2.29: Bathroom access as per diagrams 1.3 & 2.6

JOHANNA MOLINEUS ARCHITECTS LTD 22 GREAT CHAPEL STREET LONDON W1F 8TS 0207 734 8320
www.johannamolineus.com

© 2016 johanna molineus architects ltd
 check all dimensions on site prior to commencement of the work
 if the drawing exceeds the quantities in any way the architects are drawing to be read in conjunction with structural engineer's drawings and specification

client

Debra Tammer and Gidon Katz

project

106 King Henry's Road, London, NW3 3SL

issue

Planning Application 2

drawing title

First Floor Plan Proposed

date	drawn by	revision
Sep 16	EG	D
scale	checked by	drawing
1:50@A3	PB	240.106 -212

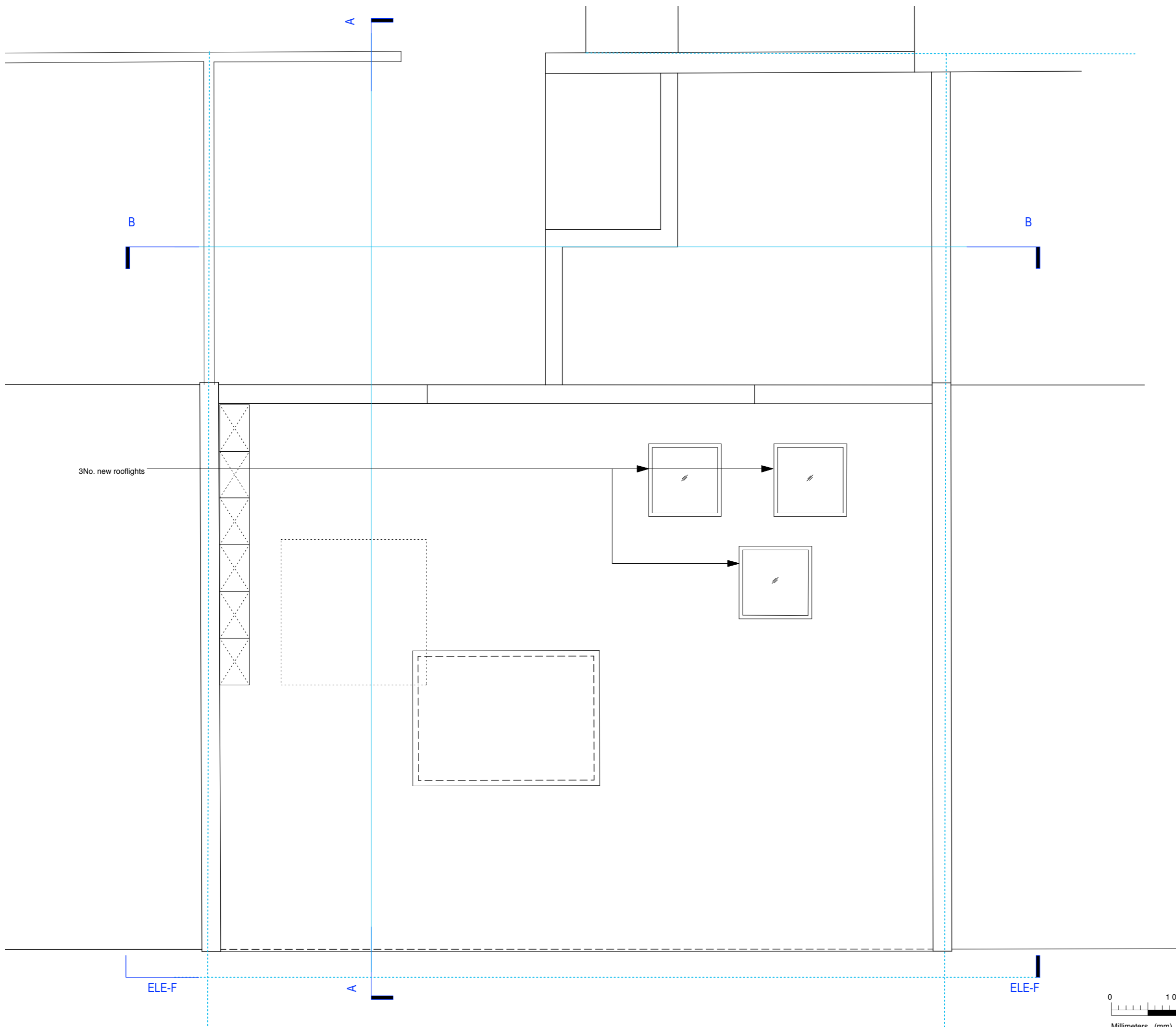

3No. new rooflights

ELE-F

ELE-F

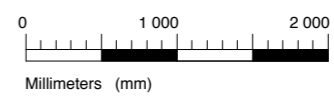

revisions:
 A: 170829: Planning Application
 B: 170929: Planning Application 2
 C: 180112: Incorporating planning and Chalcot Estates feedback
 D: 180928: To meet Part M (2) Accessible and adaptable dwellings

JOHANNA MOLINEUS ARCHITECTS LTD 22 GREAT CHAPEL STREET LONDON W1F 8TS 0207 734 8320
www.johannamolineus.com

© 2016 johanna molineus architects ltd
 check all dimensions on site prior to commencement of the work
 if the drawing exceeds the quantities in any way the architects are
 drawing to be read in conjunction with structural engineer's
 drawings and specification

client

Debra Tammer
 and Gidon Katz

project

106 King Henry's Road,
 London, NW3 3SL

issue

Planning Application 2

drawing title

Roof Plan
 Proposed

date	drawn by	revision
Sep 16	EG	D
scale	checked by	drawing
1:50@A3	PB	240.106 -213