

104 KING HENRY'S ROAD

108 KING HENRY'S ROAD

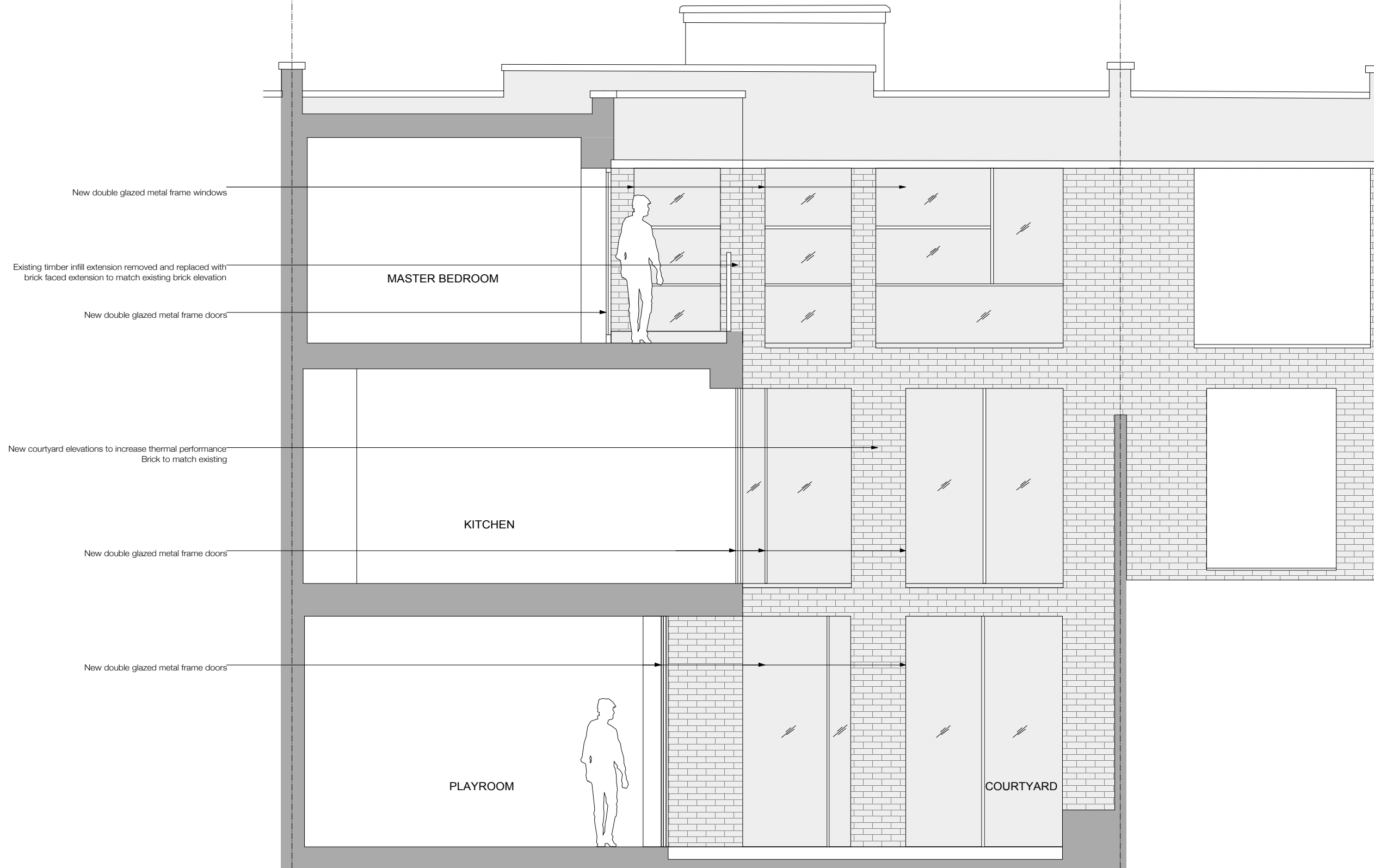

JOHANNA MOLINEUS ARCHITECTS LTD  
 info@johannamolineus.com  
 83-84 BERWICK STREET LONDON W1F 8TS  
 www.johannamolineus.com  
 0207 734 8320

© 2016 johanna molineus architects ltd  
 check all dimensions on site prior to commencement of the work  
 if the drawing exceeds the quantities in any way the architects are  
 drawing to be read in conjunction with structural engineer's  
 drawings and specification

client

Debra Tammer  
 and Gidon Katz

project

106 King Henry's Road,  
 London, NW3 3SL

issue

Planning Application 2

drawing title

Rear Elevation  
 Proposed

date	drawn by	revision
Sep 16	EG	C

scale	checked by	drawing
1:50@A3	PB	240.106 -251

revisions:  
 A: 170829: Planning Application  
 B: 170929: Planning Application 2  
 C: 180112: Incorporating planning and Chalcot Estates feedback

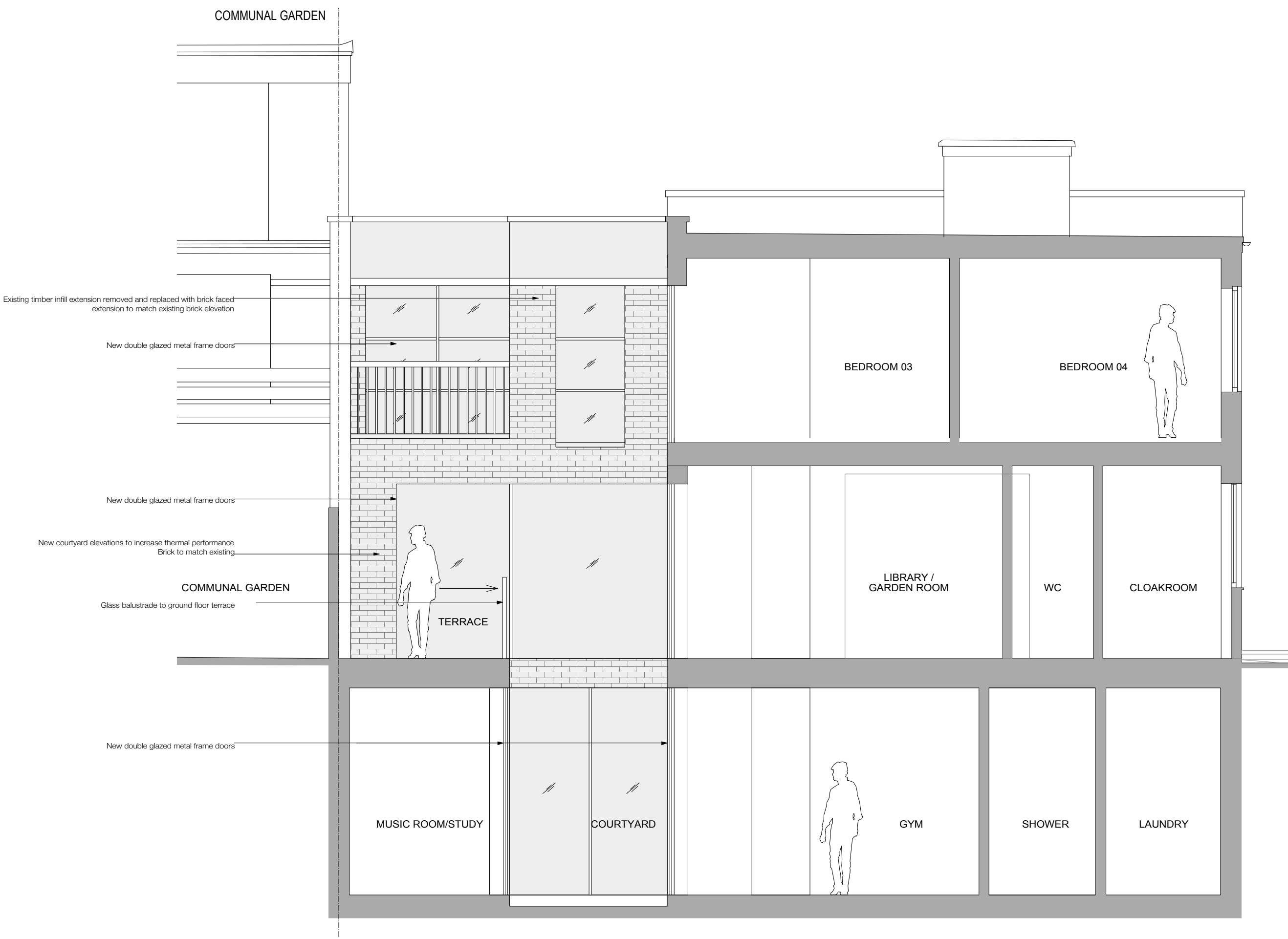

**JOHANNA MOLINEUS ARCHITECTS LTD**  
 info@johannamolineus.com  
**83-84 BERWICK STREET LONDON W1F 8TS**  
 www.johannamolineus.com  
**0207 734 8320**

© 2016 johanna molineus architects ltd  
 check all dimensions on site prior to commencement of the work  
 if the drawing exceeds the quantities in any way the architects are  
 drawing to be read in conjunction with structural engineer's  
 drawings and specification

client  
 Debra Tammer  
 and Gidon Katz

project  
 106 King Henry's Road,  
 London, NW3 3SL

issue  
 Planning Application 2

drawing title  
 Section A-A  
 Proposed

date	drawn by	revision
Sep 16	EG	C

scale	checked by	drawing
1:50@A3	PB	232.87-89 -260