

Architecture // Branding // Concept // Design // Interiors

mail // c3m_studio@me.com
 mobile // 07989555882
 www // c3mstudio.com



Key Plan

PROCUREMENT TEAM

MAIN CONTRACTOR	AMBIT
SPECIALIST SUB CONTRACTOR	London Stone
INVESTIGATIVE WORKS	FESCAPE
PROJECT MANAGEMENT	QUEST COST
MEP CONSULTANT	WATTS
STRUCTURAL ENGINEER	HAYNE TILLET STEEL
APPROVED INSPECTOR	JMP
PD / CDM	SHORE ENGINEERING
ARCHITECT	c3M studio
DETAIL DESIGNER	Fabrica c3M

CLIENT:
The Rayne Foundation

PROJECT
THE RAYNE FOUNDATION
3 BROMLEY PLACE, W1T 6BJ.



Notes:
Do not scale from this drawing except via scale bar and for planning purposes only
Check all dimensions on site before fabrication or setting out
This document is copyright and may not be reproduced without permission

All existing drawings have been produced with survey information supplied by The Rayne Foundation
Survey information is authored by Pure Real Estate Services Limited
C3m Studio take no responsibility for the accuracy of the information produced

Revision	Reason For Issue	Date
01	Issued For Planning	30.09.18

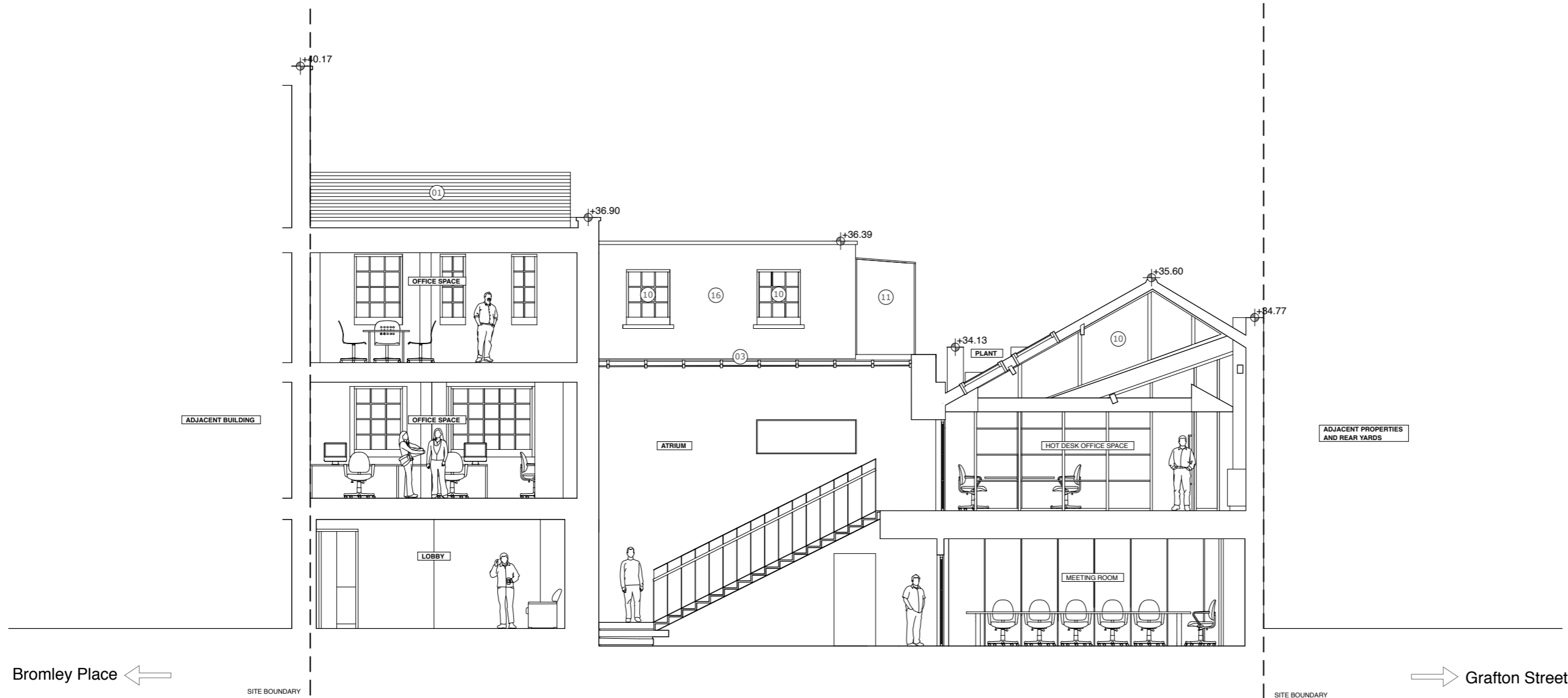

Bromley Place ←

→ Grafton Street

SITE BOUNDARY

SITE BOUNDARY

+25.00 Datum

Materials Key

- | | |
|---|--------------------------------------|
| 01 Existing tiled roof | 11 New extent of glazed conservatory |
| 02 New tiled roof to match existing | 12 New glazed balustrade |
| 03 New Glazed Roof | 13 New metal framed balcony |
| 04 New roof light to match existing | 14 Existing Windows |
| 05 Existing flat roof covering | 15 Existing Entrance Door |
| 06 New flat roof covering to match existing | 16 Existing Brickwork |
| 07 Timber deck | |
| 08 New cast stone coping to match existing | |
| 09 New Glazed Entrance Screen | |
| 10 New Window / Glazed Door | |

Proposed Long Section / Elevation AA

1:100 @ A3 1:50 @ A1

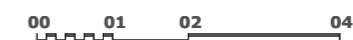

REF: PL_PR_200

Drawing Name: Proposed Drawing

Drawing Description: Long Section / Elevation AA

Scale: 1:100 @ A3 1:50 @ A1