

← 8 KELLEY STREET →



FRONT ELEVATION.  
SEE DRG RE 012 FOR LOCATION

8 KELLEY STREET  
NWK 18TH  
07-11-2018



2

SKELLY STREET  
NW1 8PH

07 11 2018

EXISTING FURNITURE IN DISUSED AND BLOCKED FIRE PLACE  
SEE DRG RE-012 FOR LOCATION



LOOKING ON TO FLOOR IN MEEXERCUPBOARD  
SEE DAG REQ12 FOR LOCATION

3

8 KELLY STREET  
NW1 8PH  
07/11/2018



LOOKING ON TO FLOOR IN KITCHEN STORE CUPBOARD  
SEE DRG RE 012 FOR LOCATION

4

8 KELLY STREET  
NY 118PH

07/11/2018



LOOKING AT KITCHEN STOVE CEILING .  
FIRST FLOOR BATHROOM BATH TUB  
AND PLUMBING AND DRAINAGE IN FULL VIEW!  
BASE FLOOR FOR PART OF BATHROOM MISSING.  
SEE DAG RE 012 FOR LOCATION

5

8 KELLY STREET  
NW 1 3 PH  
07 11 2018



LOOKING UP TO CEILING IN KITCHEN STROE  
CEILING. OPEN GRILLE IN REAR WALL  
ALLOWS WATER INGRESS. DAMPNESS  
AND DAMAGE TO REAR WALL IS EVIDENT.  
SEE DRG PE012 FOR LOCATION.

6

8 KELLY STREET  
NW18PH.  
02/11/2018



NORTH WALL OF REAR EXTENSION ROOM WALL/FLOOR INTERFACE.  
DAMP DAMAGE TO PLASTER.  
SEE DRG. RE 012 FOR LOCATION

7

8 KELLY STREET  
NW 1 STH  
07.11.2018



REAR EXTENSION ROOM. WEST WALL.  
SEVERE DAMP DAMAGES.

SEE DRG. RE 012 FOR LOCATION

8

8 KELSEY STREET  
N.W.1 / 8PH  
02.11.2018





OUTSIDE VIEW OF THE CORNER AT EAST JAMB  
OF REAR PATIO DOOR  
PER LOCATION SEE DRG REC012

6

SKELLY STREET  
NW1 8PH  
0211 0018



OUTSIDE VIEW AROUND WEST JAMB OF REAR PATIO DOOR

SEE ARG RE 012 FOR LOCATION

10

8 KELLY STREET  
NW 1 8PH  
02.11.2018



REAR EXTENSION WEST WALL / ROOF / MAIN BUILDING REAR WALL  
INTERFACE  
NOTE: CROWNED GUTTER / ROOF / SOIL PIPE ETC JUNCTION  
FOR LOCATION SEE DRG PE-012

11

8 KELLY STREET  
NW 18TH.  
07.11.2018.



REAR EXTENSION NORTH SIDE / EAST BOUNDARY WALL / ADJOINING  
PROPERTY WALL INTERFACED DETAILS + ROOF EDGE DETAILS.  
FOR LOCATION SEE DRG PE 012

12

8 KELLY STREET  
N1 8PH  
07 11 2018



13

VIEW TO NORTH AND EAST BOUNDARY WALLS  
AND BEYOND. NOTE: EXISTING BROKEN TIMBER TRELUSS  
AND THE STUNK DEPOSIT BEYOND.  
SEE DRG. RE 012 FOR LOCATION.

8 KELLEY STREET  
NW 1 8PH  
02 11 2018.

14  
8 KELLY STREET  
NW 1 8 PH  
02.11.2018

REAR ELEVATION





CRUMBLING CEILING COVE IN BEDROOM 2  
SEE DRG. RE 012 FOR LOCATION

15

8 KELLY STREET  
NW1 8PH  
07.11.2018



BED ROOM 1 CEILING  
SEE DRG RE 012 FOR LOCATION.

16

8 KELLY STREET  
NW1 8PH  
07 11 2018





CLOSE UP VIEW OF DRAINAGE PIPES / REAR EXTENSION ROOF  
AND GUTTER INTERFACE

FOR LOCATION SEE DRG. RE-012

17

8 KELLY STREET  
NW1 8PH  
07.11.2018



CLOSE UP VIEW OF REAR EXTENSION ROOF, WALLS ABOVE,  
BOILER FLUE AND DRAINAGE PIPES.

FOR LOCATION SEE DRG RE 012

18

8 KELLY STREET  
NW1 8PH  
07.11.2018



CLOSE UP VIEW OF BATHROOM WINDOW, UNPROTECTED  
OPENINGS IN THE WALL BELOW  
NOTE: POOR CONDITION OF WALLS AND ROOF INTERFACE  
PR LOCATION SEE DRG. RE 012

19

8 KELLY STREET  
NW1 8PH  
07.11.2018



GENERAL VIEW OF THE MAIN ROOF SHOWING PATCH REPAIRS  
TO ROOF TILES INCORRECT LEADWORK ETC.  
TYPICAL TO THIS ROOF  
RFR LOCATION SEE DRG RE 013

20

8 KELLY STREET  
NW1 8PH  
07.11.2018

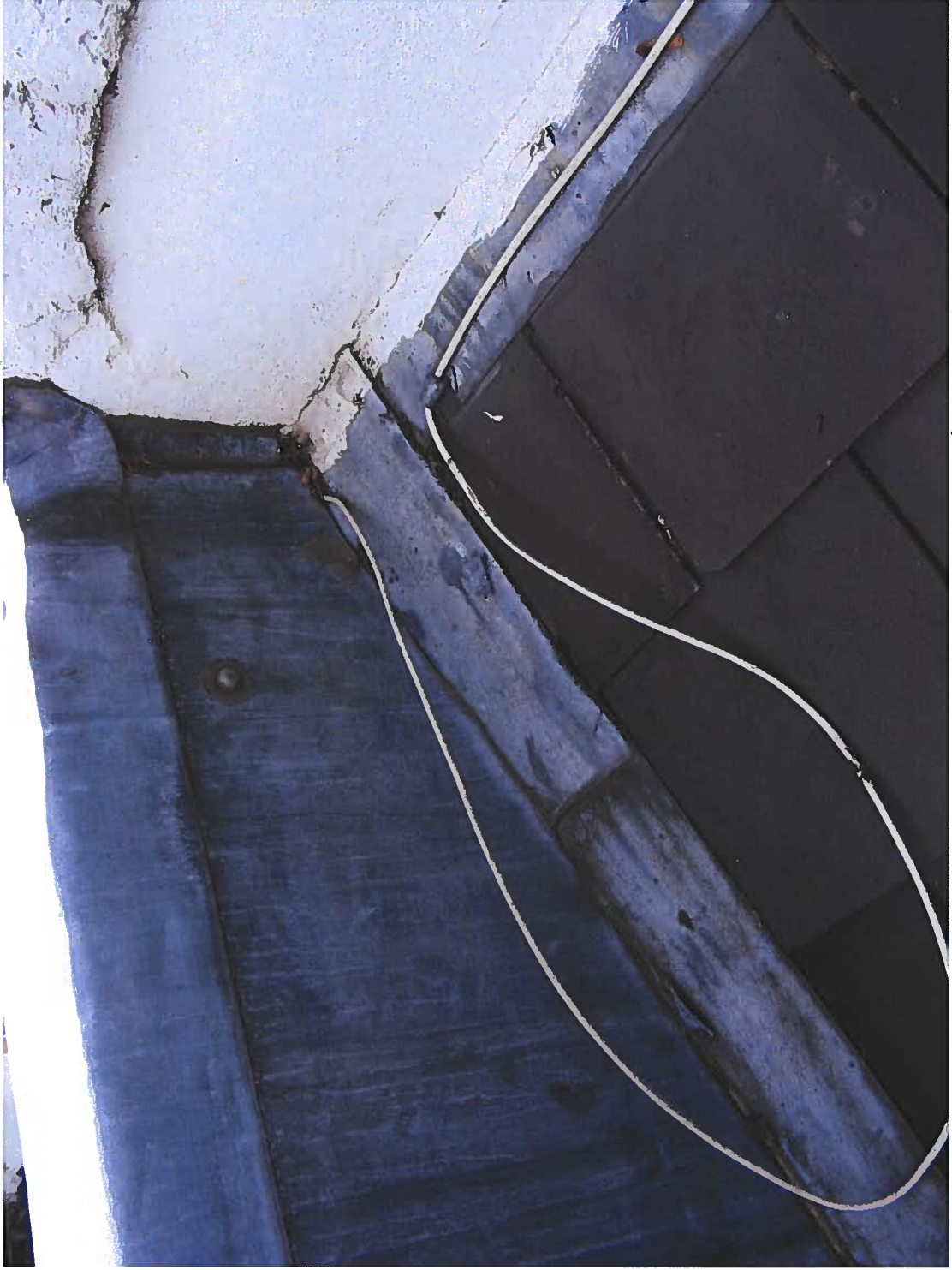

21

CLOSE UP VIEW OF FRONT PARAPET / ROOF / PARTY WALL  
INTERFACE  
FOR LOCATION SEE DRG RE 013

8 KELLY STREET  
NW 1 SFH  
07.11.2018



CLOSE UP OF ROOF RIDGE DETAIL.  
THIS IS TYPICAL ON THIS ROOF.

22

8 KELLY STREET  
NW1 8PH  
07.11.2018