

2 SECTION b-b
400 1:50

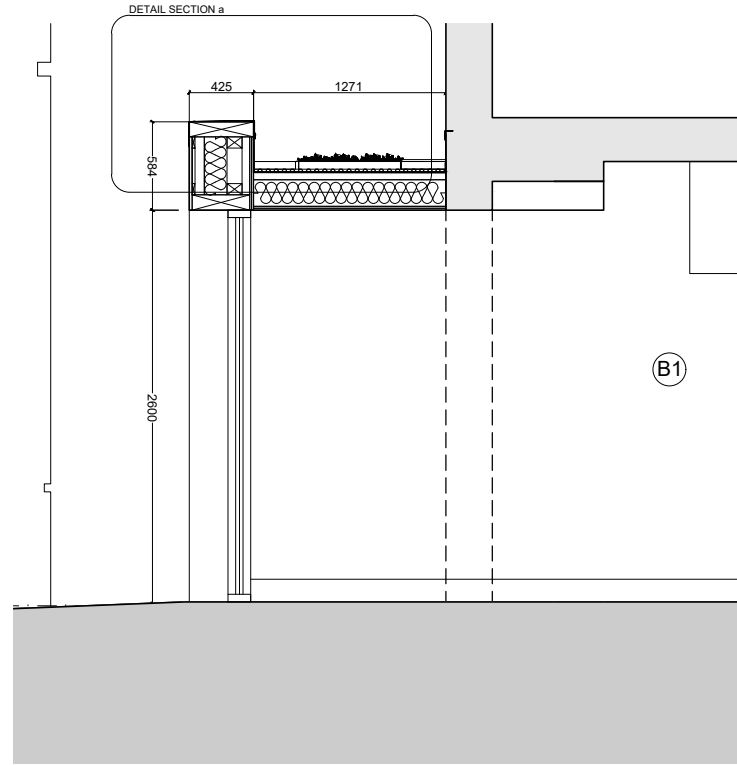

3 SECTION c-c
400 1:50

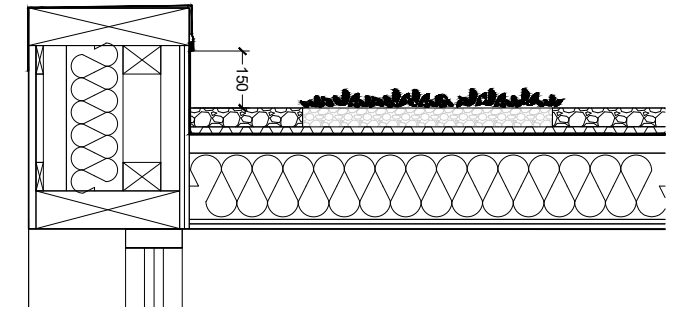

4 DETAIL SECTION a
400 1:20

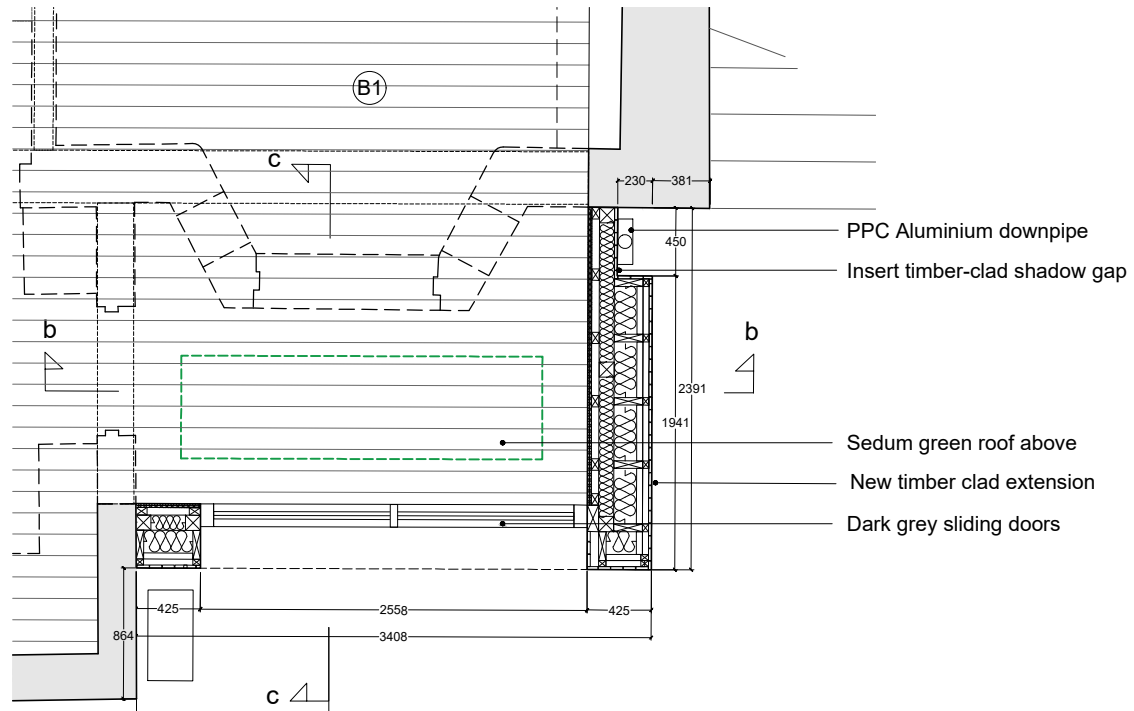

1 EXTENSION BAY PLAN
400 1:50

Paper size: **A3**

Revisions					
Rev	Date	By	Description	Checked	Approved
P1	26.10.18	QJ	PRELIMINARY	JM	JT
P2	12.11.18	QJ	PRELIMINARY	JM	JT

Key

- Existing Structure
- New Structure
- Demolished Walls
- Steel Beam above

N

Notes:

Client Sign Off

Architect / Originator:
TATE HARMER LLP

Unit G1 B2 Stamford Works, Gillett Street, London N16 8JH
Tel: +44(0)20 7241 7481 Email: studio@tateharmer.com

Client:
Catherine Mason

Project:
24 South Hill Park, London NW3 2SB

Drawing Title:
Extension Bay Study

Drawing Number: **SHH THA PR AL 400 P2** Revision

Do not scale. All dimensions to be checked on site. This drawing is copyright.

Date of Origin:
18.10.18

Drawn By:
QJ

Scale/s:
1:50

Drawing Status:
Planning