

1 SECTION A A
200

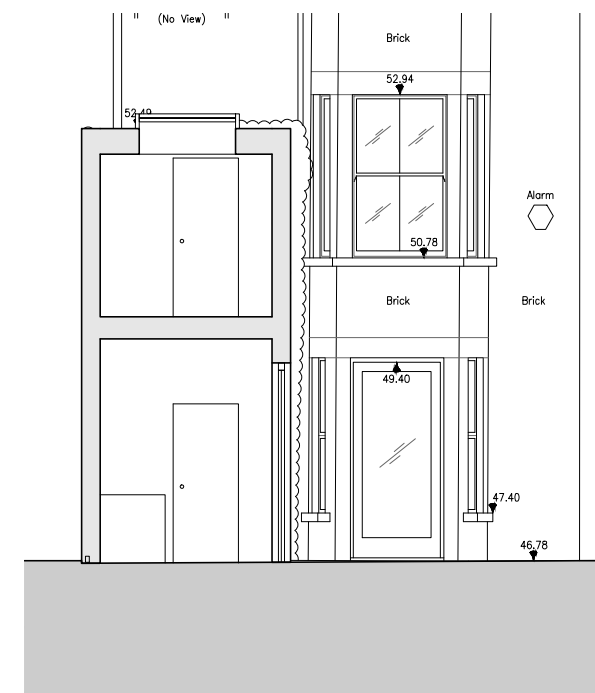

1 SECTION B-B
200

A3	Revisions					
	Rev	Date	By	Description	Checked	Approved
	P1	26.10.18	QJ	PRELIMINARY	JM	JT
	P2	12.11.18	QJ	PRELIMINARY	JM	JT

Key

Notes:

Architect / Originator: TATE HARMER LLP	Unit G1 B2 Stamford Works, Gillett Street, London N16 8JH Tel: +44(0)20 7241 7481 Email: studio@tateharmar.com
Client: Catherine Mason	
Project: 24 South Hill Park, London NW3 2SB	
Drawing Title: Existing Sections	
Drawing Number:	SHH THA EX AL 200 P2 Revision

Do not scale. All dimensions to be checked on site. This drawing is copyright.

Date of Origin: 18.10.18
Drawn By: QJ

Scale/s: 1:100

Drawing Status: Planning