

PROPOSED FRONT ELEVATION

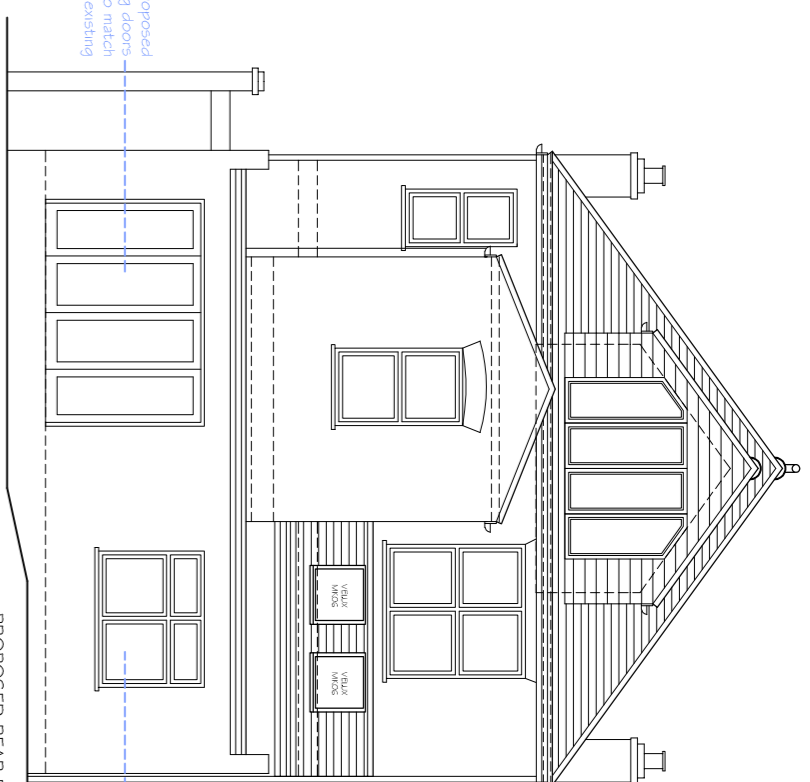

PROPOSED REAR ELEVATION

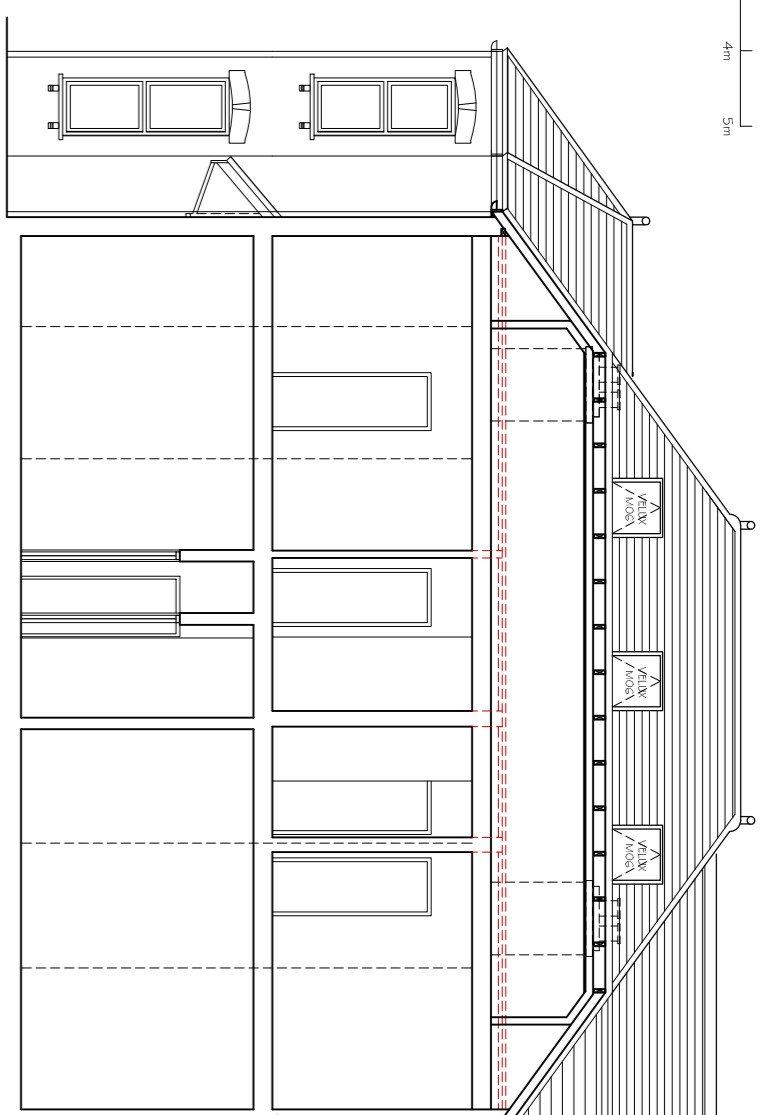

PROPOSED SECTION B-A

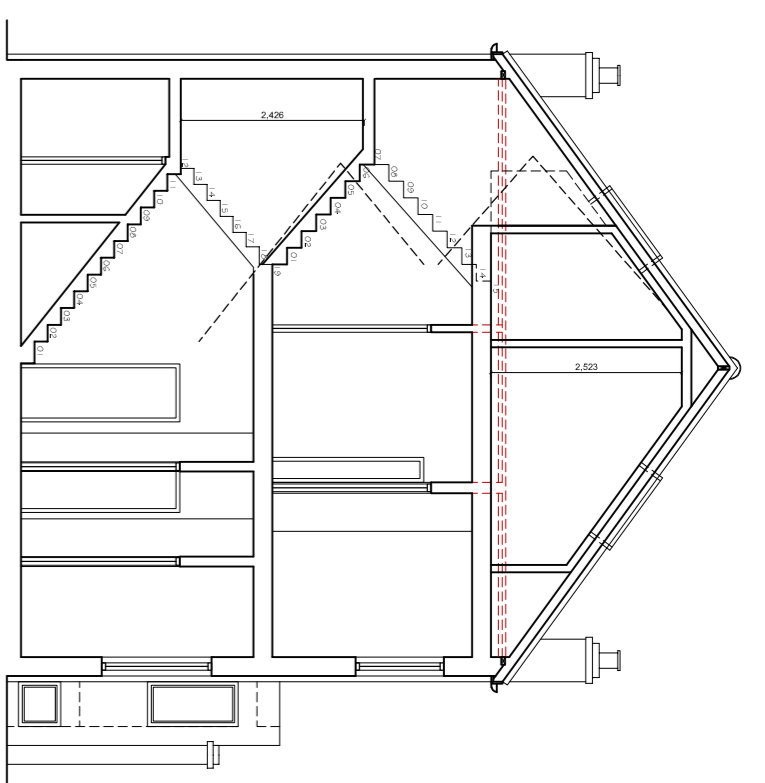

PROPOSED SECTION

0m 10m 20m 30m 40m 50m
Scale: 1:100

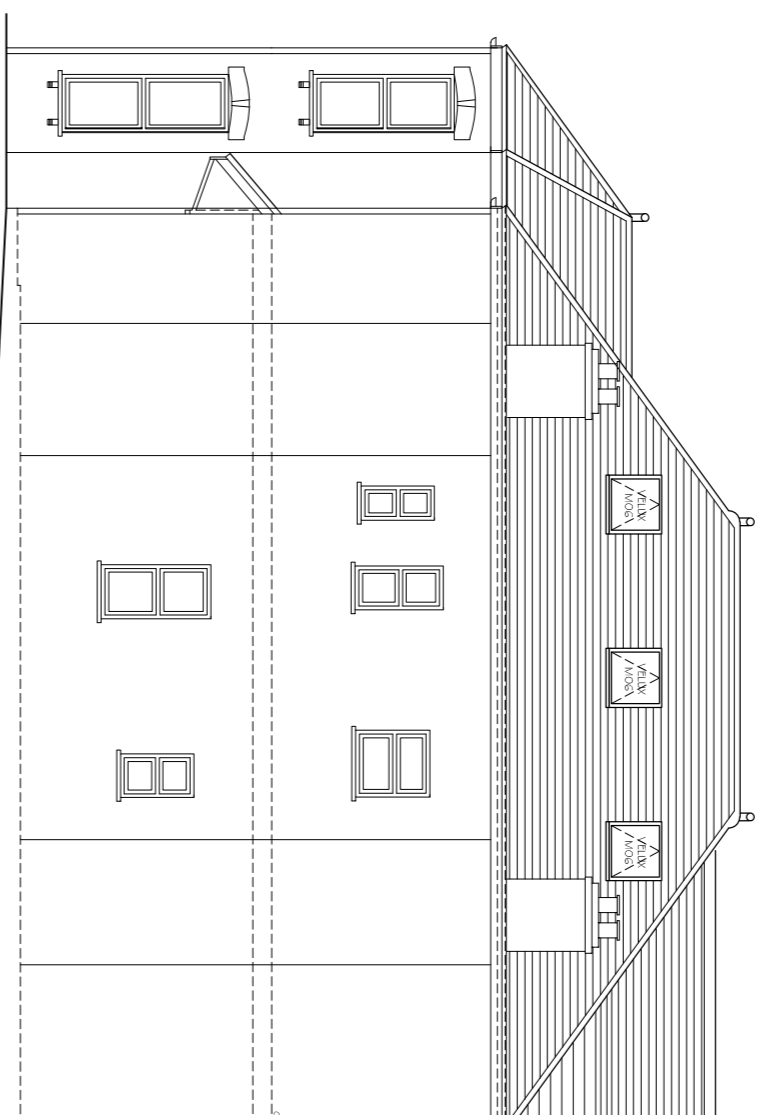

PROPOSED SIDE ELEVATION 1

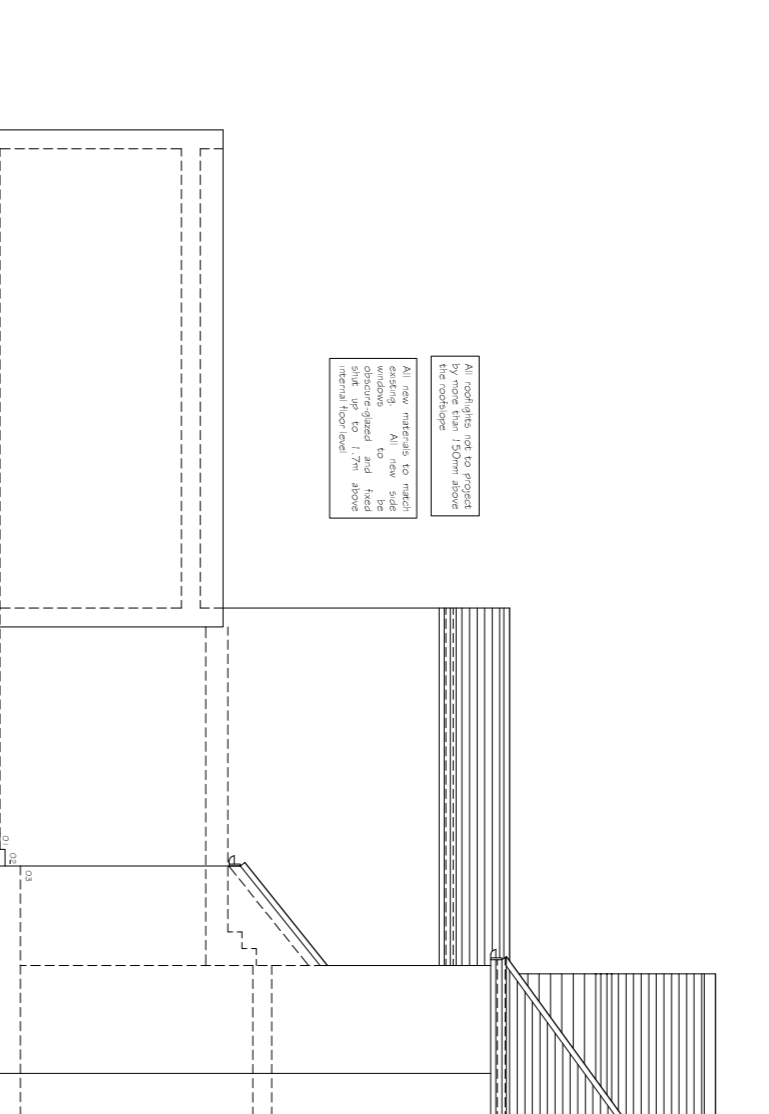

PROPOSED SIDE ELEVATION 2

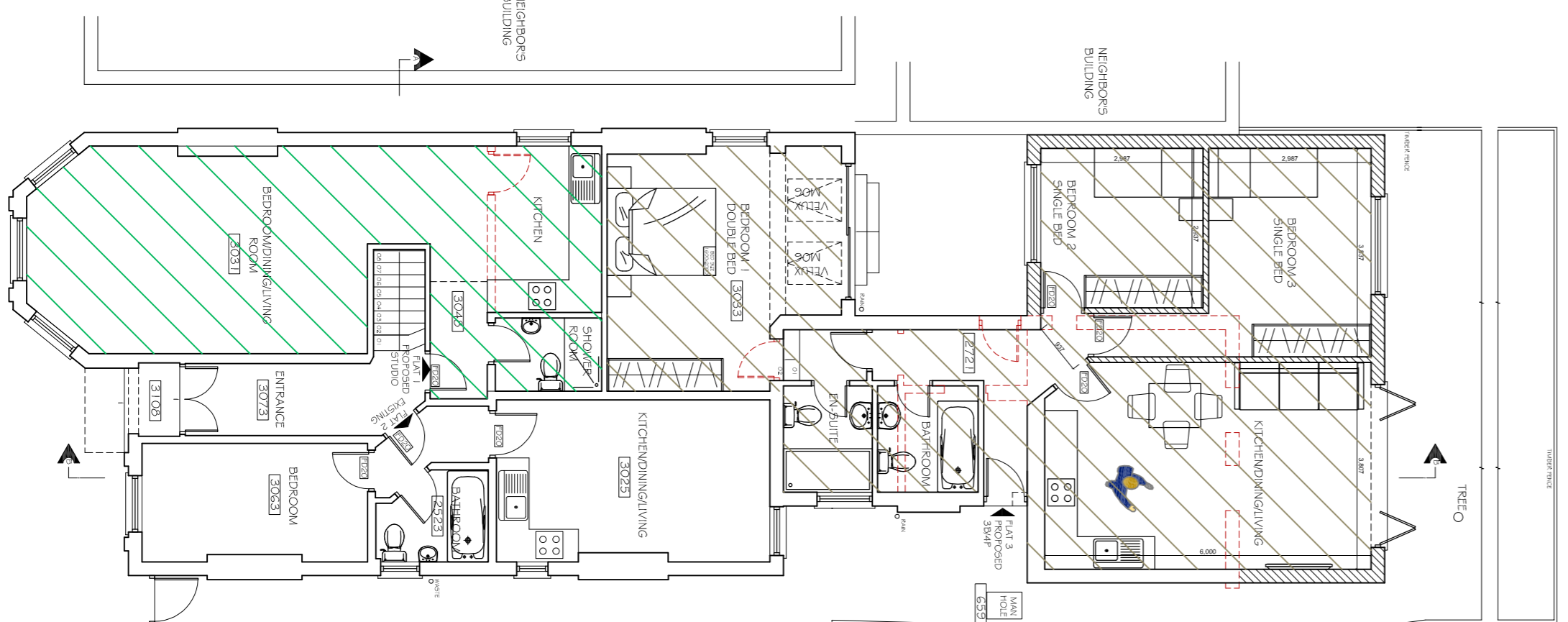

PROPOSED GROUND FLOOR PLAN

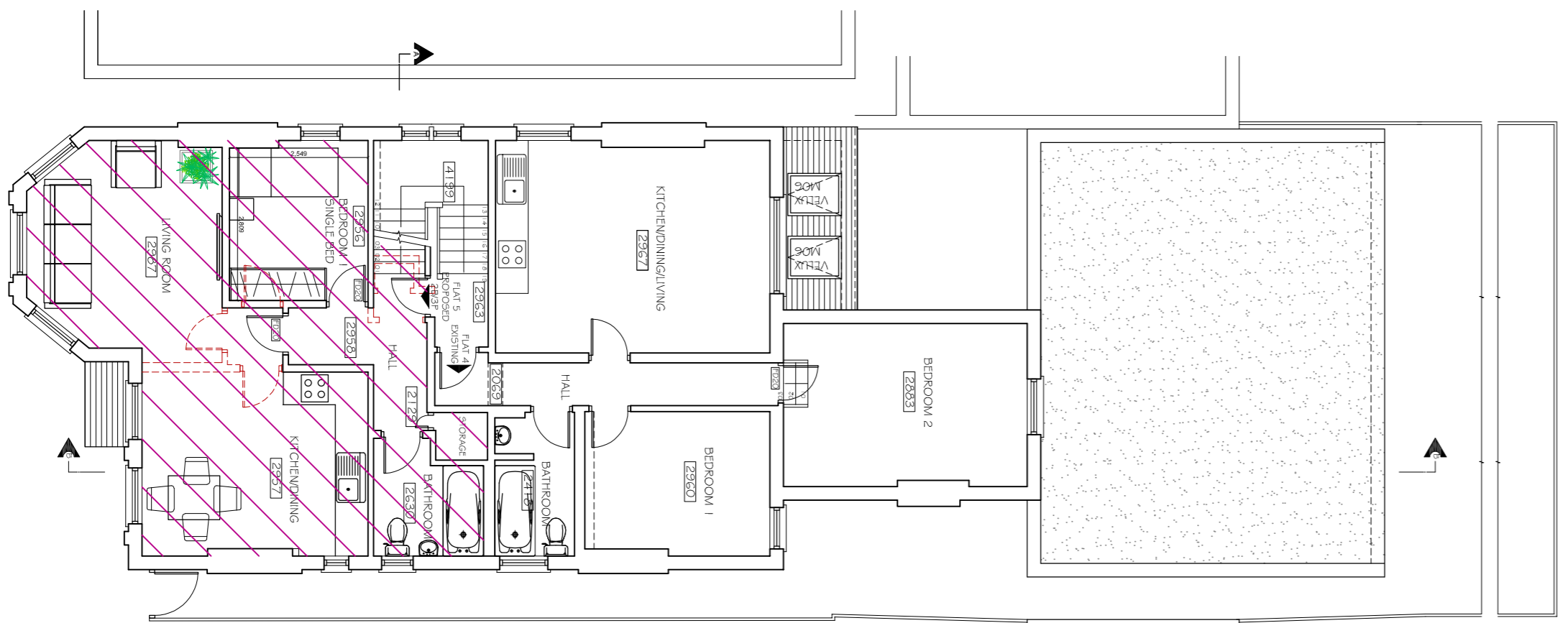

PROPOSED FIRST FLOOR PLAN

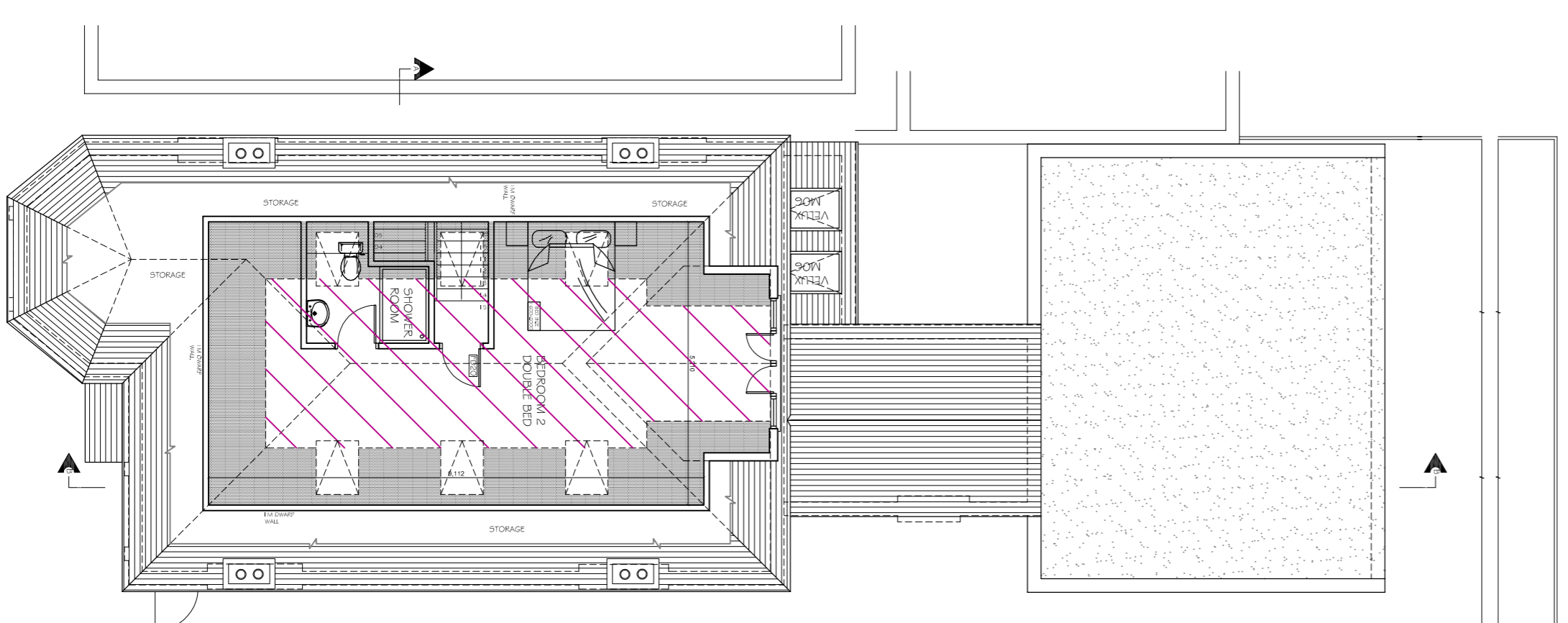

PROPOSED LOFT PLAN

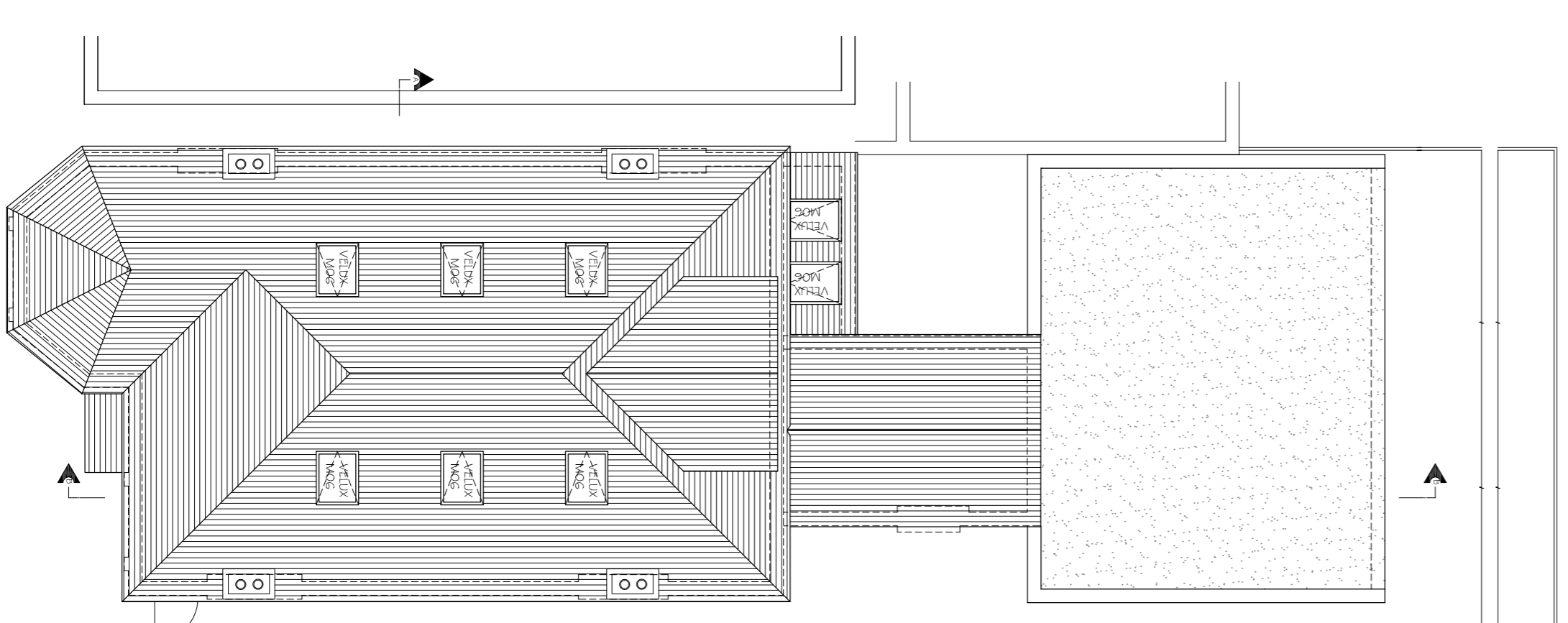

PROPOSED ROOF PLAN

Copyright © Studio 136 Architects Ltd
This drawing is the property of Studio 136 Architects Ltd
It is the subject of intellectual property rights including
copyright and design rights. It is not to be reproduced,
copied, loaned or submitted to any other party without the
written consent of Studio 136 Architects Ltd.
This drawing is not to be scaled. Only figured dimensions
to be taken. Any discrepancies to be reported to the
author. All dimensions given in millimeters unless stated
otherwise. All dimensions given to center line unless
stated otherwise.

studio
136 architects

The Broadway, Woking, Surrey, Middlesex, HA8 8JT
Tel: 020 8807 7131
Email: info@studio136.co.uk

Project
LOFT, GROUND FLOOR EXTENSION AND FLAT CONVERSION AT
125 FORDWICH ROAD
LONDON
NW2 3PB

Client
MR & MRS MCGOVERN
125 FORDWICH ROAD
LONDON
NW2 3PB

Drawing Title
PROPOSED PLANS
SECTIONS & ELEVATIONS

Scale	Drawn	Checked	Approved
1:100 @ A1			
	NOVEMBER 2017		

Drawing Number
ST_NOV_17_126FOR_02
Rev
A