

# 2 FALKLAND PLACE, KENTISH TOWN, LONDON NW5 2PN

## PROPOSED 6BED DWELLING - LONG SECTION D-D

© PMRCA P-27

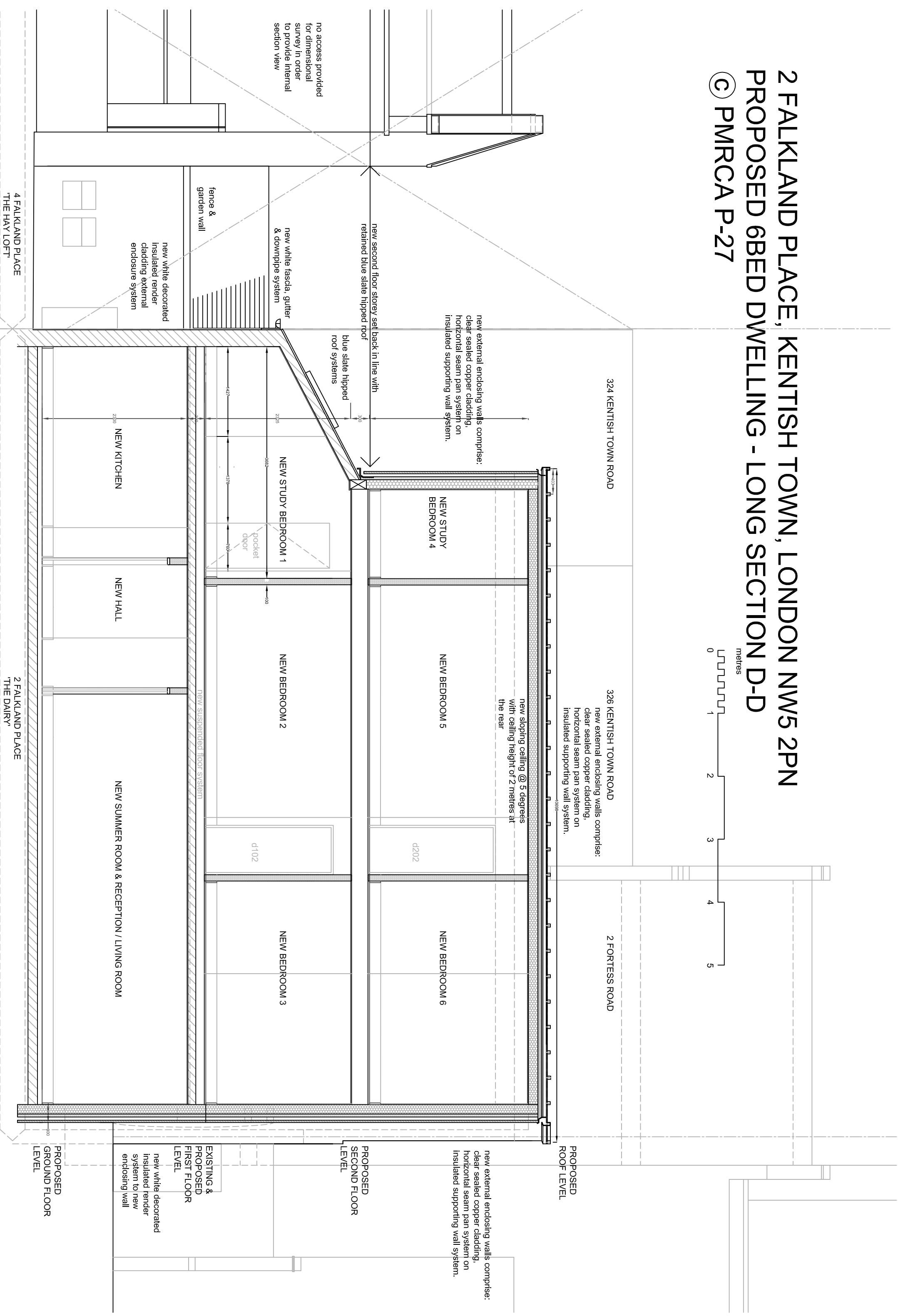
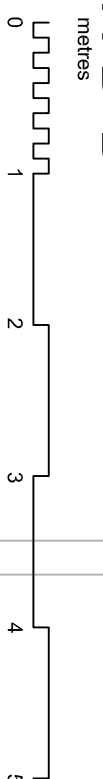

no access provided for dimensional survey in order to provide internal section view

new external enclosing walls comprise: clear sealed copper cladding, horizontal seam pan system on insulated supporting wall system.

326 KENTISH TOWN ROAD  
new external enclosing walls comprise: clear sealed copper cladding, horizontal seam pan system on insulated supporting wall system.

new sloping ceiling @ 5 degrees with ceiling height of 2 metres at the rear

new external enclosing walls comprise: clear sealed copper cladding, horizontal seam pan system on insulated supporting wall system.

new white decorated insulated render system to new enclosing wall

4 FALKLAND PLACE  
'THE HAY LOFT'

2 FALKLAND PLACE  
'THE DAIRY'

324 KENTISH TOWN ROAD

326 KENTISH TOWN ROAD

2 FORTRESS ROAD

new second floor storey set back in line with retained blue slate hipped roof

blue slate hipped roof systems

new white fascia, gutter & downpipe system

new white decorated insulated render cladding external enclosure system

fence & garden wall

NEW KITCHEN

NEW HALL

NEW SUMMER ROOM & RECEPTION / LIVING ROOM

NEW STUDY BEDROOM 1

NEW BEDROOM 2

NEW BEDROOM 3

NEW STUDY BEDROOM 4

NEW BEDROOM 5

NEW BEDROOM 6

new suspended floor system

d102

d202

PROPOSED GROUND FLOOR LEVEL

EXISTING & PROPOSED FIRST FLOOR LEVEL

PROPOSED SECOND FLOOR LEVEL

PROPOSED ROOF LEVEL