

PROPOSED LOWER GROUND FLOOR PLAN 1:50

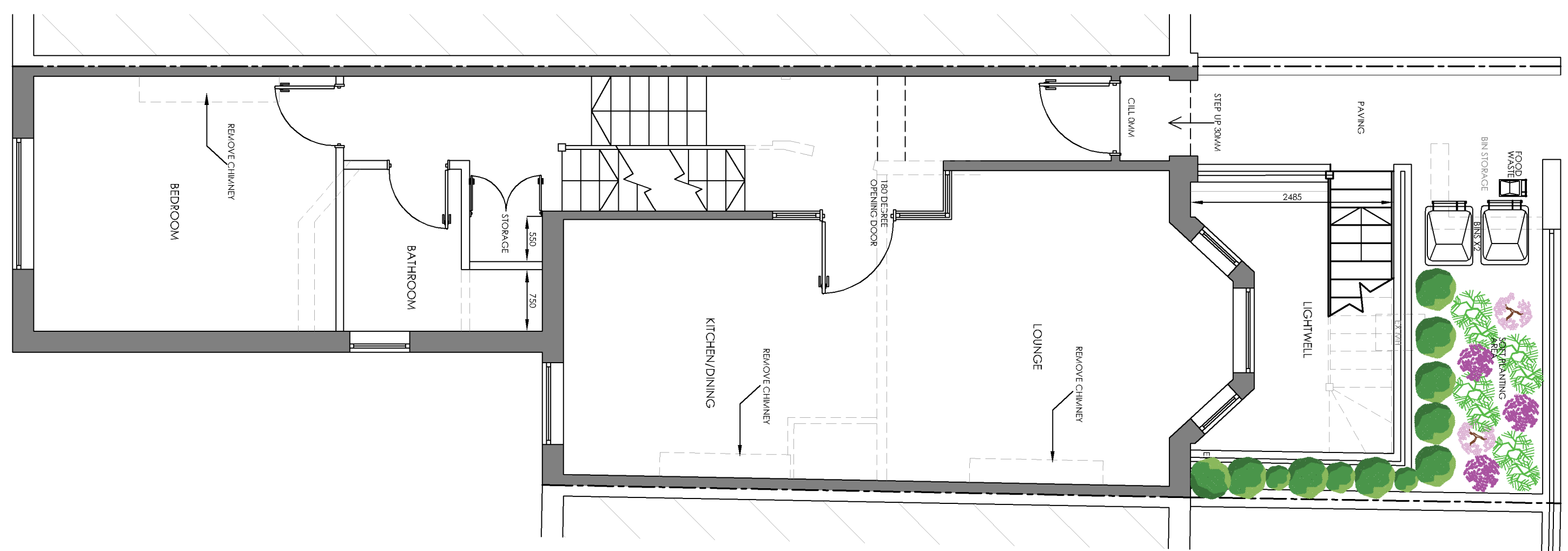

PROPOSED UPPER GROUND FLOOR PLAN 1:50

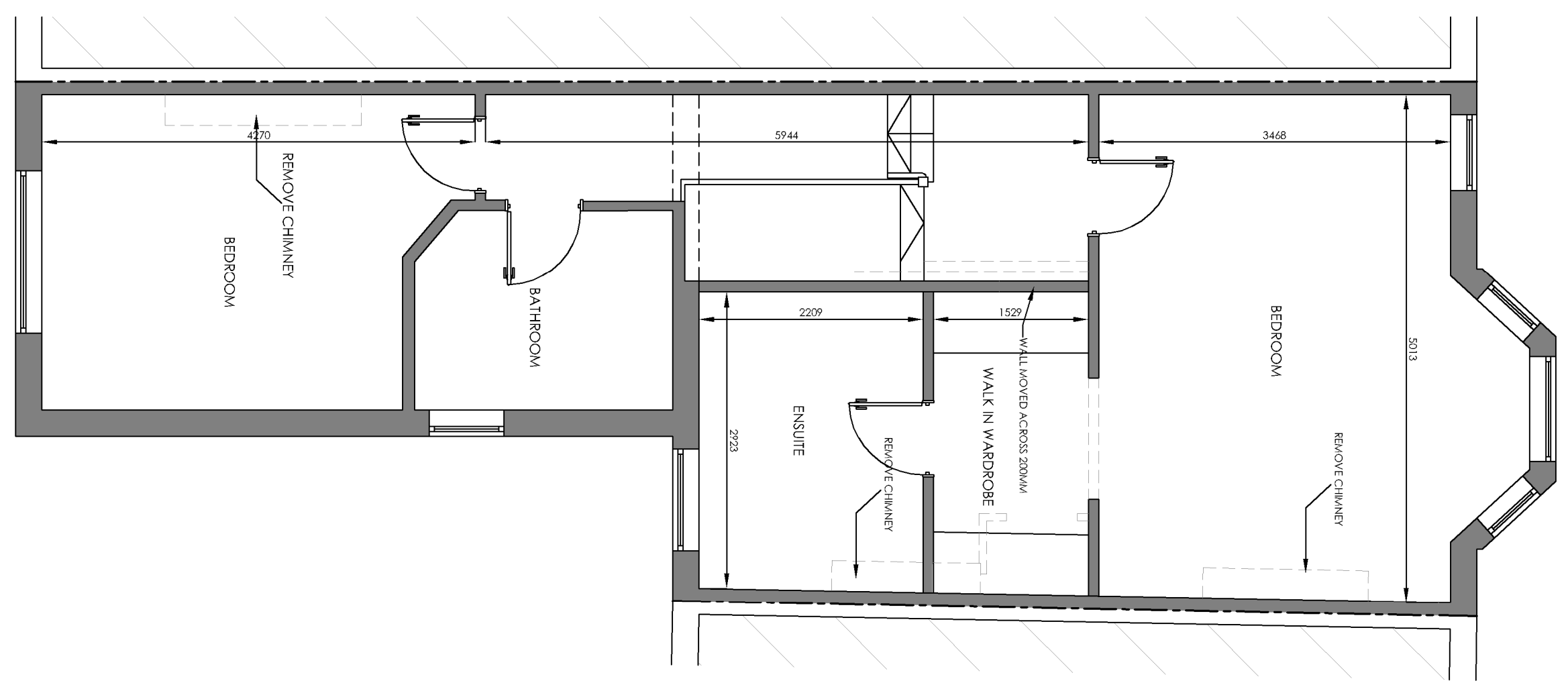

PROPOSED FIRST FLOOR PLAN 1:50

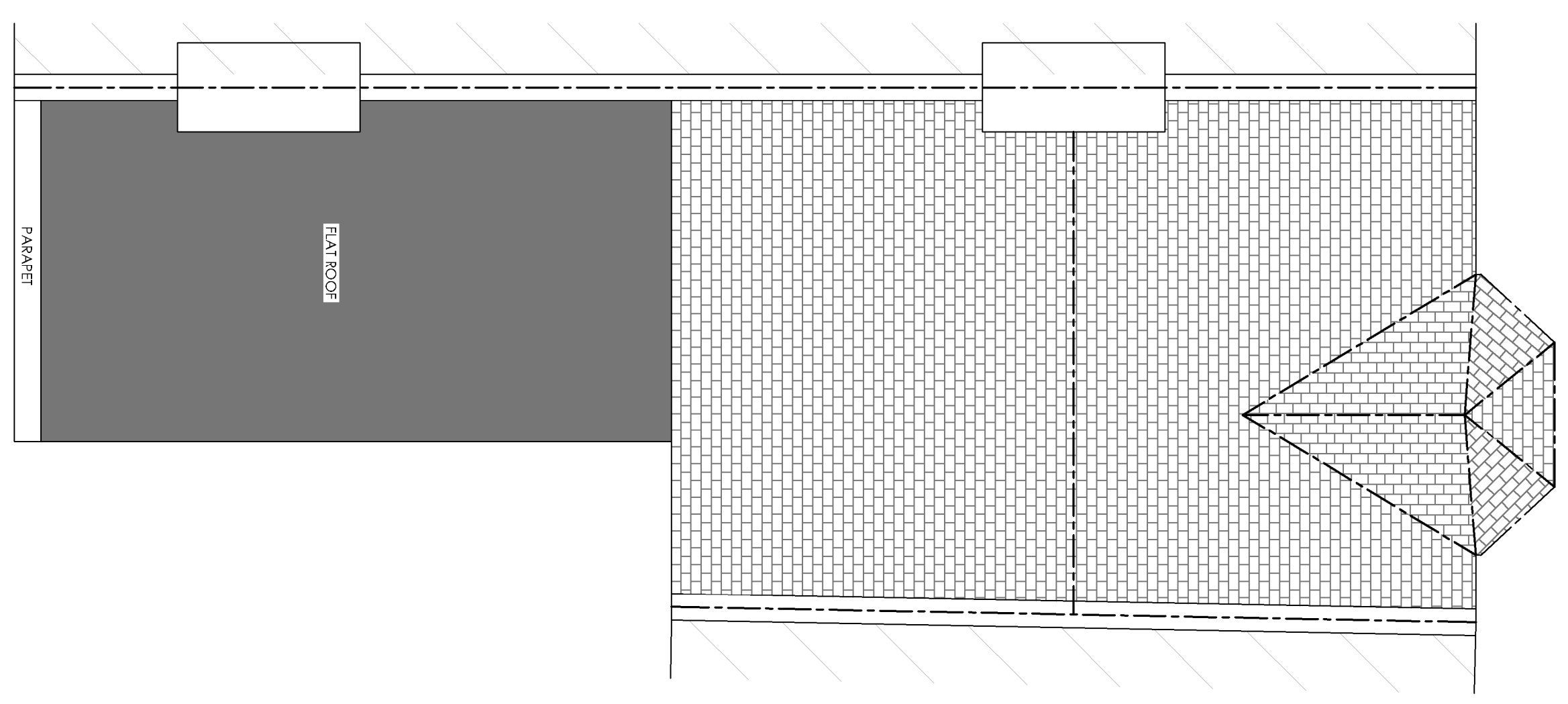

EXISTING/PROPOSED ROOF PLAN 1:50

DRAWING: PROPOSED FLOOR PLANS	
DATE: NOV 17	PROJECT: PROPOSED BASEMENT CONVERSION WITH EXISTING LIGHTWELL
SCALE @ A1: 1/50	CLIENT: MR R BERNARD
DRAWING NO: 18-44.2	SITE ADDRESS: 32 KILMORE RD LONDON NW6 2PT
DRAWING SIGNED AND APPROVED BY: _____ DATE: _____	
SIGNATURE: _____	

**THE ART OF BUILDING**  
**architecture**  
Interior Design & Planning

Tel: +44 (0) 1509 891105  
 email: info@theartofbuilding.co.uk  
 w: theartofbuilding.co.uk

45, moorwell road  
 woodhouse cove  
 leeds, LS12 8BQ