

Notes
 This drawing is copyright Piercy&Company.
 Do not scale from this drawing.
 All dimensions and levels to be checked on site by the contractor and such dimensions to be his responsibility.
 Report all drawing errors, omissions and discrepancies to the architect.

DISCLAIMER
 This document may be issued in an editable digital CAD format to enable others to use it as background information to make alterations and/or additions. In that instance the file will be accompanied by a PDF version as a record of the original file. It is for those parties making such alterations and/or additions to ensure that they make use of current background information.

Piercy&Company accepts no liability for either any such alterations and/or additions to the background information by others; or any other changes made by others to the architectural content of the background information itself.

----- Existing Footprint

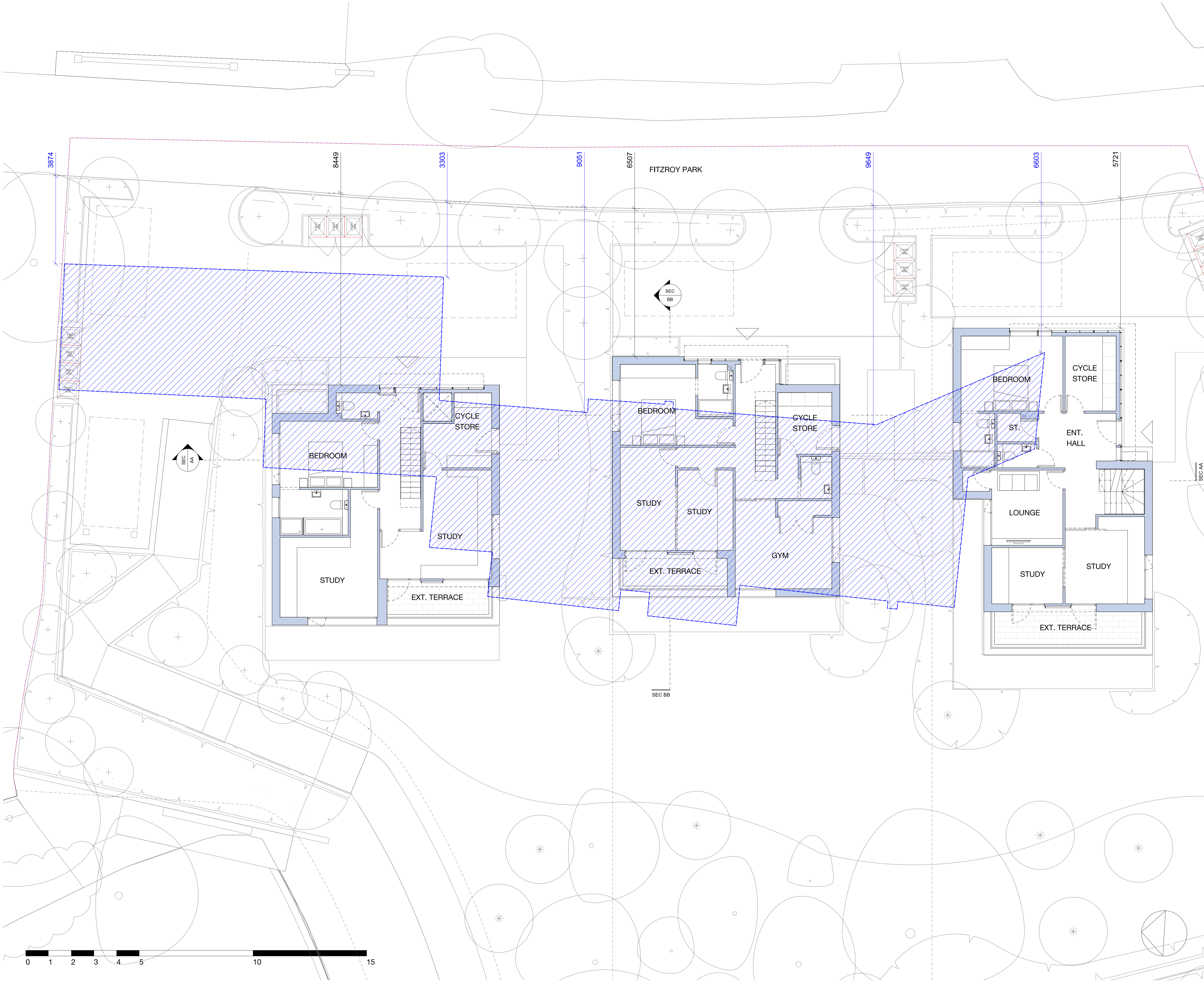

Rev	Date	Description
1	19.10.18	Planning

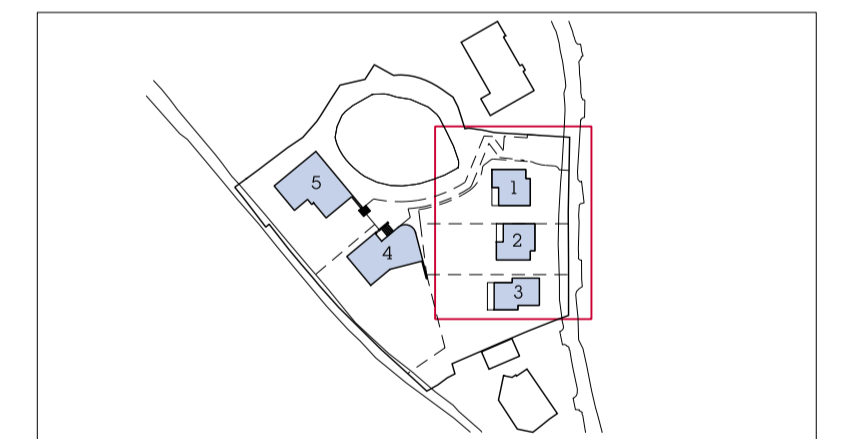

Project
 55 Fitzroy Park

Client
 The Turner Stokes Family and the Springer Family

Date
 August 2018

Scale
 1:75 at A1
 1:150 at A3

Plots 1-3: Proposed Ground Floor Plan - Comparison with Existing

Drawn LM
Checked GW
Approved HH

Drawing Status
 PLANNING

Project	Discip. Zone	Level	Series	Dwg No	Rev
13529	AP Z1	L00	00	105	-

The Centro Building
 29 Plender Street
 London NW1 0DT

info@piercyandco.com
 www.piercyandco.com

Telephone
 +44 (0)2074249611

Piercy&Company

