

- Strip out
1. Smoking shelter
 2. Lightwell
 3. Fire escape stair
 4. Access ramp to building entrance

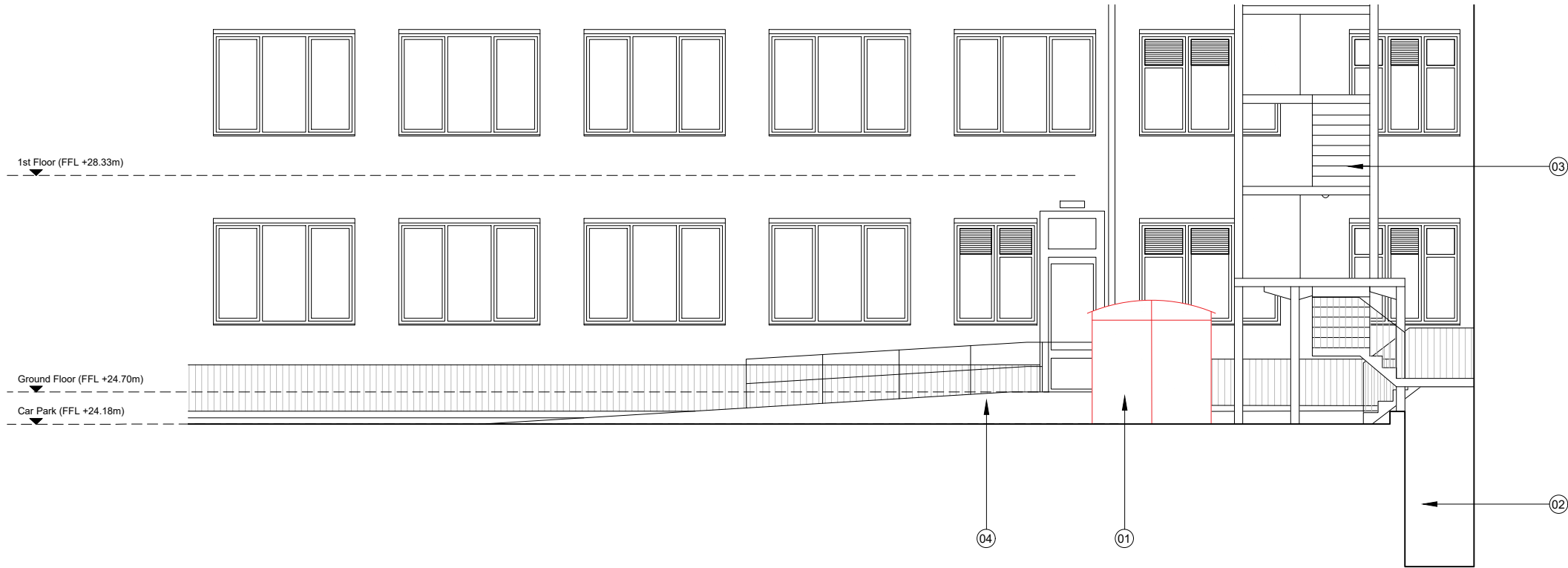

01 Existing Ground Floor Elevation CC
10.201 1:50@A1

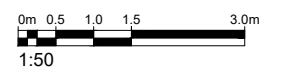

Rev.	Description	By	Date
P1	Issued for Planning	ASB	03.09.18

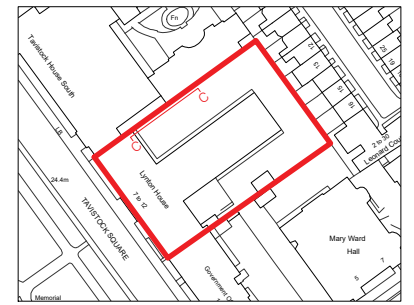

Client
Ferridge

Project
Lynton House

Title
Existing Ground Floor Elevation CC

Status	Purpose of Issue	RIBA stage
S2	For Planning	3

Project No.	Drawn	Checked	Scale	Rev.
1713	ASB	JA	1:50 @ A1 1:100 @ A3	P1

Drawing No.
1713-BG-ZZ-00-DR-A-10.272