

SECTION

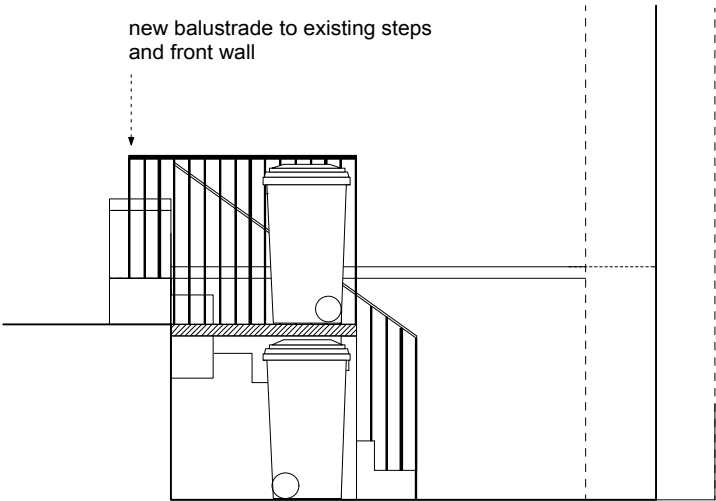

SECTION

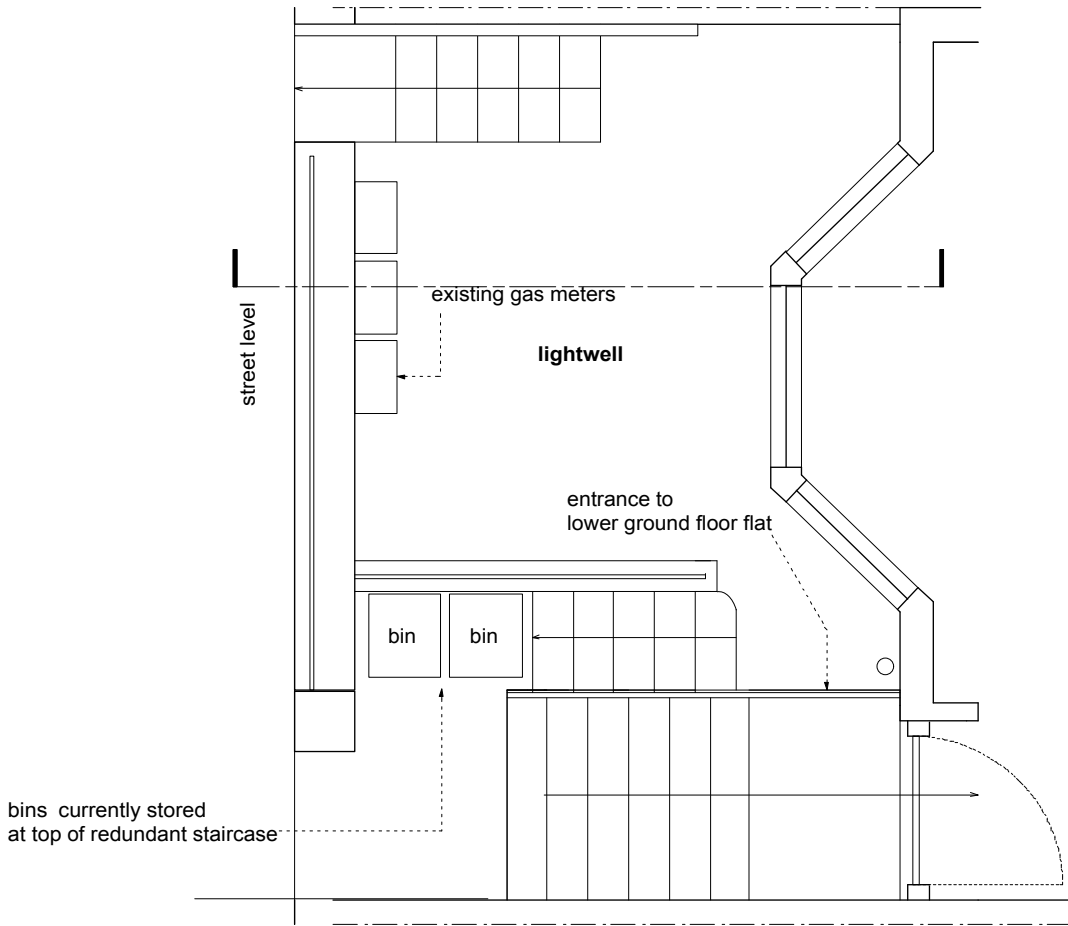

PLAN

EXISTING

new platform for bin storage
• bins under
• width TBC on site
• finish in grey asphalt to match existing path and staircase, OR yorkstone to match pavement

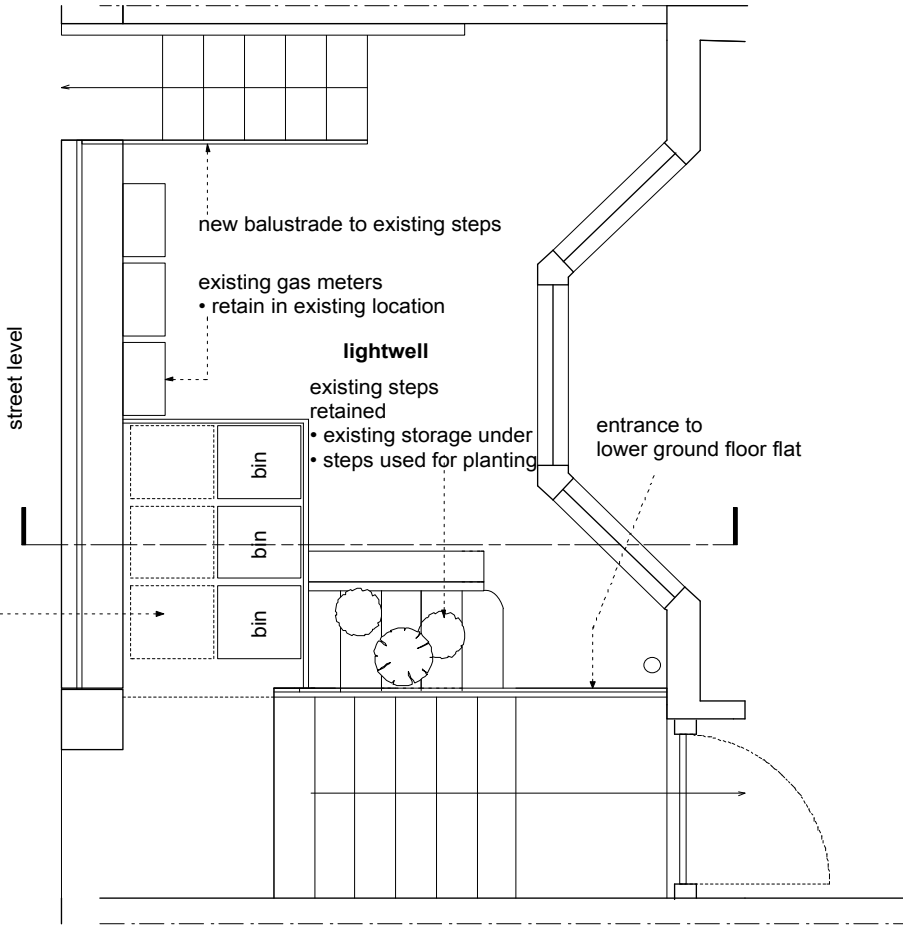

PLAN

PROPOSED

G	stage L -issued for information -council	06.11.18
F	stage L -issued for information -client -council	12.10.18
E	stage L: post-construction -issued for information -client	14.09.18
D	stage L: post-construction -issued for information -client	12.09.18
C	stage L: post-construction -issued for information -client	24.08.18
B	stage L: post-construction -issued for information -client	16.07.18
A	stage K: for construction -issued for information -client -contractor -building control	31.07.17
A	stage K: for construction -issued for information -client -contractor	10.07.17
A	stage K: for construction -issued for information -client -contractor -party wall surveyor -structural engineer -building control	04.05.17
A	stage F: production information -issued for information -client -building control	05.04.17
A	stage F: production information -issued for tender -client -planning	01.12.16
A	stage F: production information -issued for tender -client -planning	26.10.16
A	stage F: production information -issued for tender -client	24.10.16
-	stage F: production information -issued for tender -client -contractor	23.09.16
-	stage F: production information -issued for tender -client -contractor -building control -party wall surveyor	09.09.16
-	stage E: outline proposal -issued for information -client	27.05.16

Rev	Date
-----	------

DRAWING STATUS For Information
Issued only for purpose indicated

This drawing to be read in conjunction with all Consultants information.
-client
All dimensions to be checked on site.
Do not scale, except for planning purposes.
This drawing is protected by copyright.

JOB NUMBER 176

JOB TITLE
Subramaniam Snyder
62 Pilgrim's Ln, Hampstead, London NW3 1SN

DRAWING TITLE
lightwell
existing and proposed

SCALE: 1:50 @ A3

DATE: MAY 2016

DRAWING NO. REV

A/02/107 G