

EXISTING

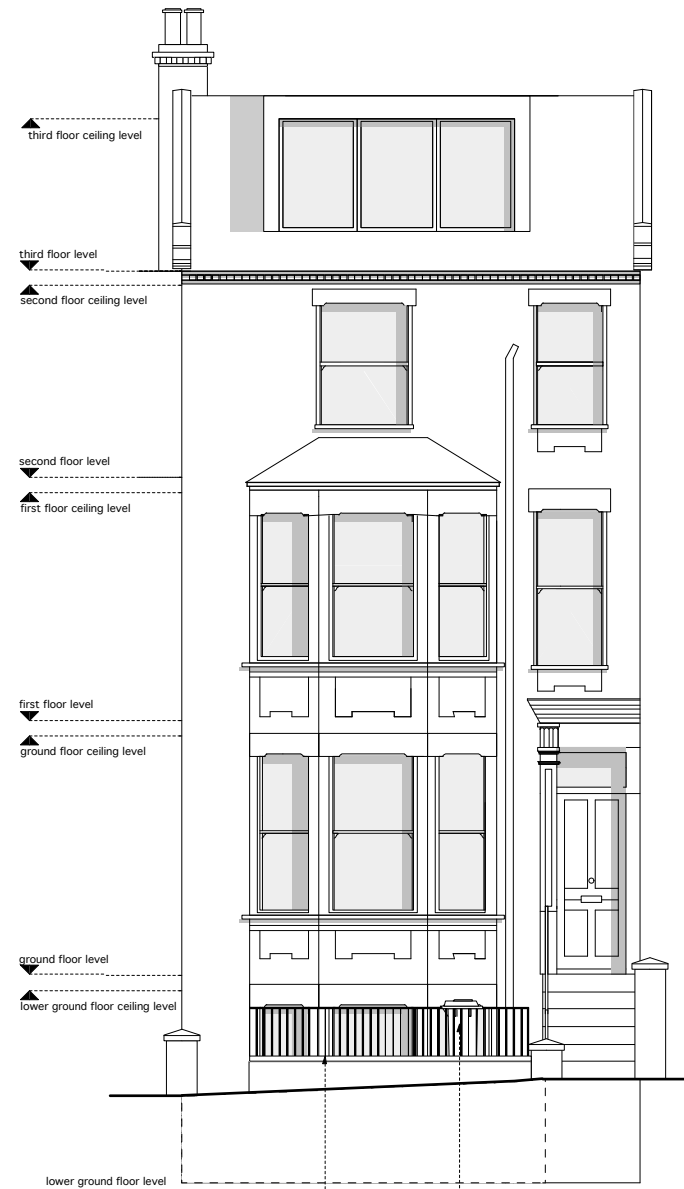

PROPOSED

Rev	Date
I	stage L -issued for information -client -council 12.10.18
H	stage L - post-construction -issued for information -client 16.07.18
G	stage K - for construction -issued for information -client -contractor -building control 31.07.17
F	stage K - for construction -issued for information -client -contractor 10.07.17
E	stage K - for construction -issued for information -client -contractor 20.06.17
D	stage K - for construction -issued for information -client -planning 09.06.17
C	stage K - for construction -issued for information -client -planning 06.06.17
B	stage K - for construction -issued for information -client -contractor -party wall surveyor -structural engineer -building control 04.05.17
A	stage F - production information -issued for information -client -building control 05.04.17
A	stage F - production information -issued for information -client -planning 22.03.17
-	stage F - production information -issued for information -client 17.03.17

DRAWING STATUS For Information
Issued only for purpose indicated
This drawing to be read in conjunction with all Consultants information.
All dimensions to be checked on site. Do not scale, except for planning purposes.
This drawing is protected by copyright.

JOB NUMBER 176
JOB TITLE
Subramaniam Snyder
62 Pilgrim's Ln, Hampstead, London NW3 1SN

DRAWING TITLE
front elevations
proposed

SCALE: 1:100 @ A3 1:50 @ A1
DATE: September 2016

DRAWING NO.	REV
A/02/1103	I