

A

B

C

D

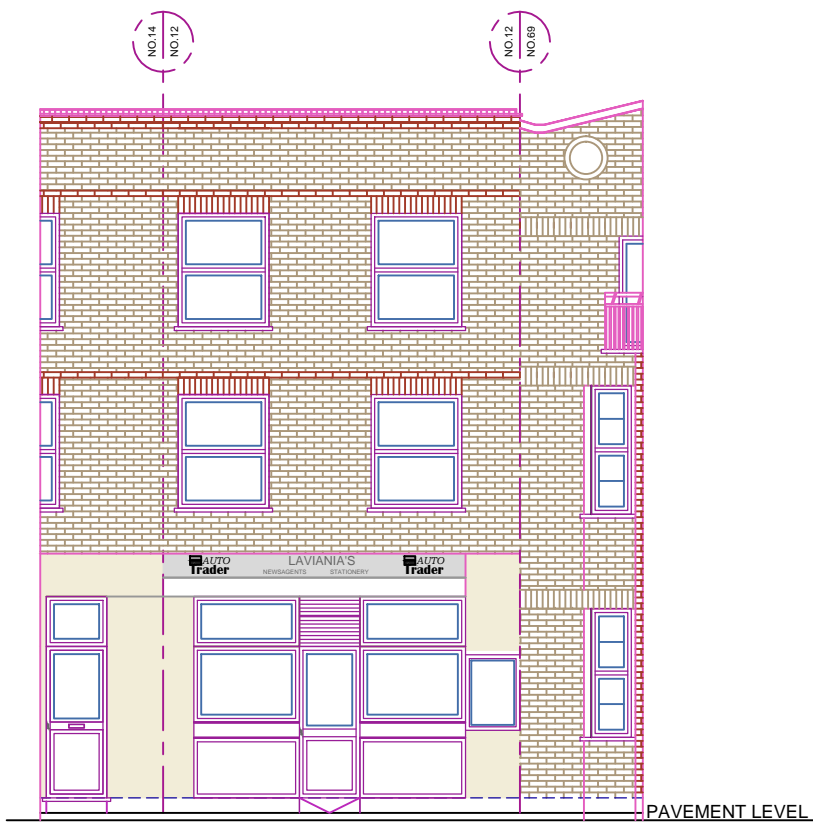

EXISTING FRONT ELEVATION

PAVEMENT LEVEL

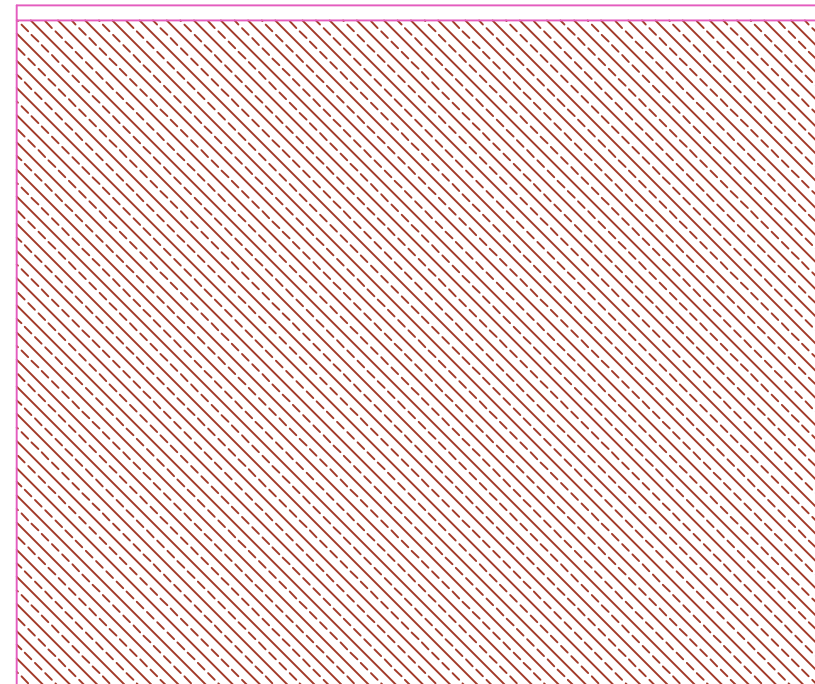

EXISTING SIDE ELEVATION

GROUND LEVEL



1:100



PROPOSED FRONT ELEVATION

NEW RAMP AT THE SHOP ENTRANCE TO BE GENTLE RAMPED SECTION FROM THE FRONT DOOR. MAXIMUM HEIGHT OF RAMP TO BE APPROX 180mm FROM THE FROM PAVEMENT LEVEL. RAMP WOULD BE TO A GRADIENT OF APPROX 1:12 NEW RAMP TO BE OF TIMBER CONSTRUCTION AND CLAD WITH NON SLIP TIMBER DECKING.

LINE OF NEW METAL HANDRAIL FINISHED TO MATCH RAILINGS TO BE 900mm HIGH -CONTINUOUSLY PARALLEL WITH THE GRADIENT OF THE RAMP.

RETRACTABLE AWNING CANVAS

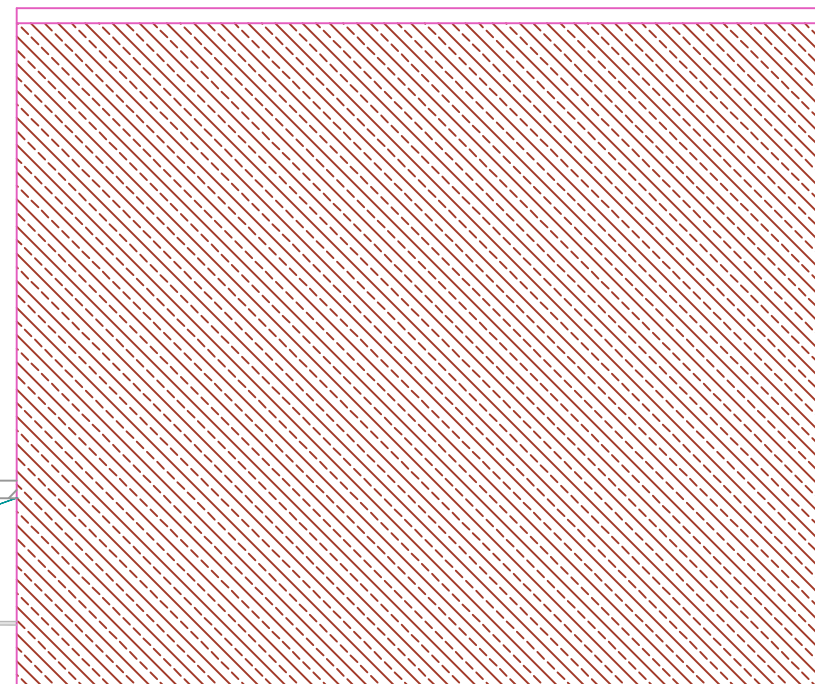

PROPOSED SIDE ELEVATION

GROUND LEVEL

REFERENCE DRAWINGS

GENERAL NOTES

This drawing is for planning use only do not use this drawing for any purpose other than that for which it was issued.
Structural Design and Building Control Approval is required before construction commences.
This drawing is subject to copyright do not reproduce this drawing without prior permission.

No

DATE

REVISION

BY

CHK

CONSULTANT



CIVIL ENGINEERS
STRUCTURAL ENGINEERS
ARCHITECTURAL DESIGNERS

Contact: 07947249323

DRAWN

SH

CHECKED

A.R

PROJECT NO.

CLIENT/PROJECT

12 YORK RISE

TITLE

EXISTING & PROPOSED
ELEVATIONS

DRAWING No.

D02 REV6

SCALE: 1:100

DATE: 06-11-2018

A

B

C

D