

000/b

15a

**See also Section b/2
(P/1:50/202/b/2)**

Natural grey weathered, vertical sawn oak fence on r/c posts & treated timber framework. Fence finished fair faced on both sides with oak coping over & built along the line of the existing, partially ruined brick garden wall & its foundations.

Existing red brick wall retained. Brickwork & coping made good & pointed.

Note: Existing trees retained unless otherwise noted. See tree report for details. All details of the tree protection plan to be followed.

Bike shed clad in weathered, sawn vertical oak boarding with natural grey, pre-weathered zinc roof. Storage for 2 no bicycles on sheffield stands

Natural grey weathered, vertical sawn oak fence on r/c posts & treated timber framework. Fence finished fair faced on both sides with oak coping over.

Existing red brick wall retained. Brickwork & coping made good & pointed.

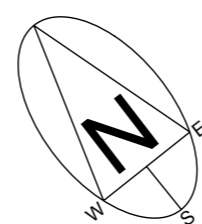
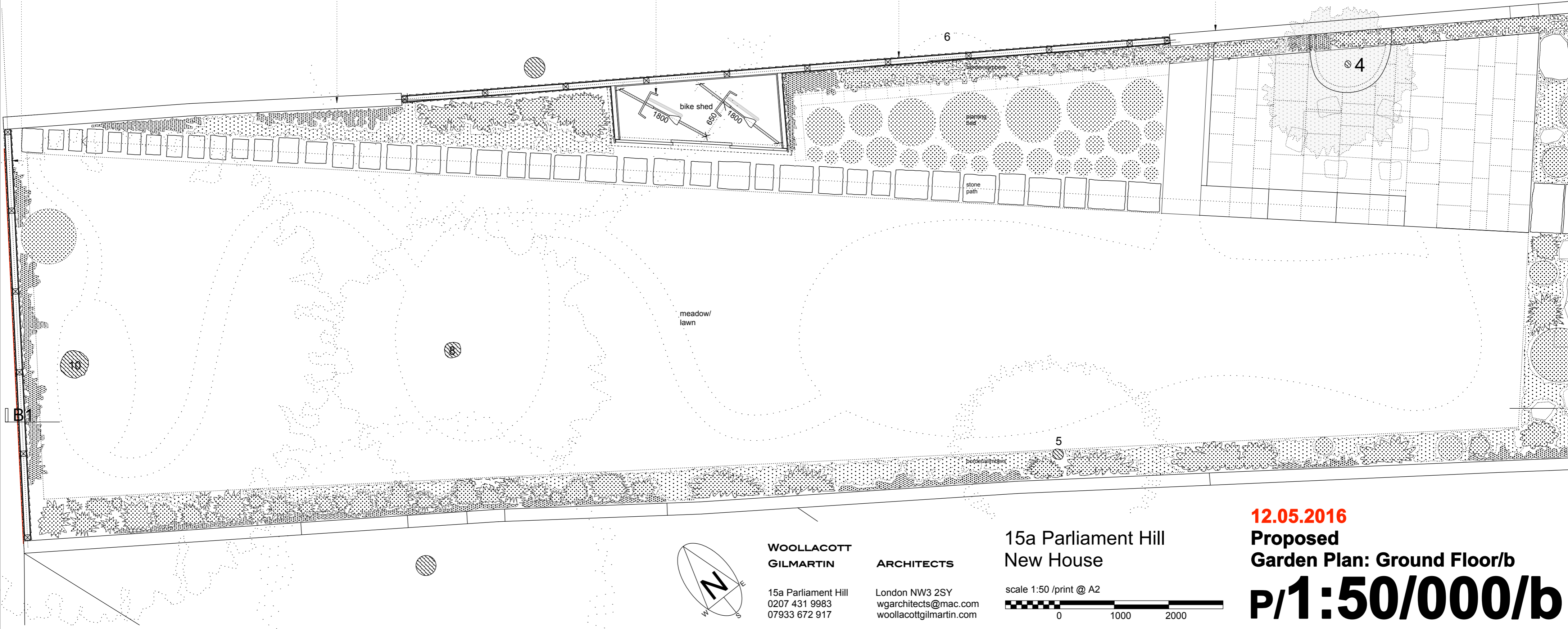

**WOOLLACOTT
GILMARTIN**

15a Parliament Hill
0207 431 9983
07933 672 917

ARCHITECTS

London NW3 2SY
wgarchitects@mac.com
woollacottgilmartin.com

**15a Parliament Hill
New House**

scale 1:50 /print @ A2

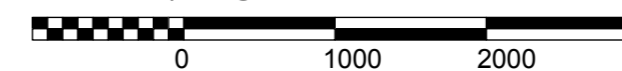

12.05.2016

**Proposed
Garden Plan: Ground Floor/b**

P/1:50/000/b