

Ground Floor Plan Extract

Showing Garden Adjacent to the Ground Floor Flat at 15 Parliament Hill

00/-1



Brick wall to height of previously proposed timber fence. Brick provides more permanent structure for planting & provides better acoustic separation. The wall steps adjacent to the window to the kitchen of the ground floor flat at 15 Parliament Hill to form a planting area. This gives more space & a better outlook.

New partial basement extension to 14 Parliament Hill with raised garden terrace over. Demolition, temporary works, & groundworks construction along boundary significantly simplified through coordination of works to 15a & 14 Parliament Hill. Construction work & time reduced.

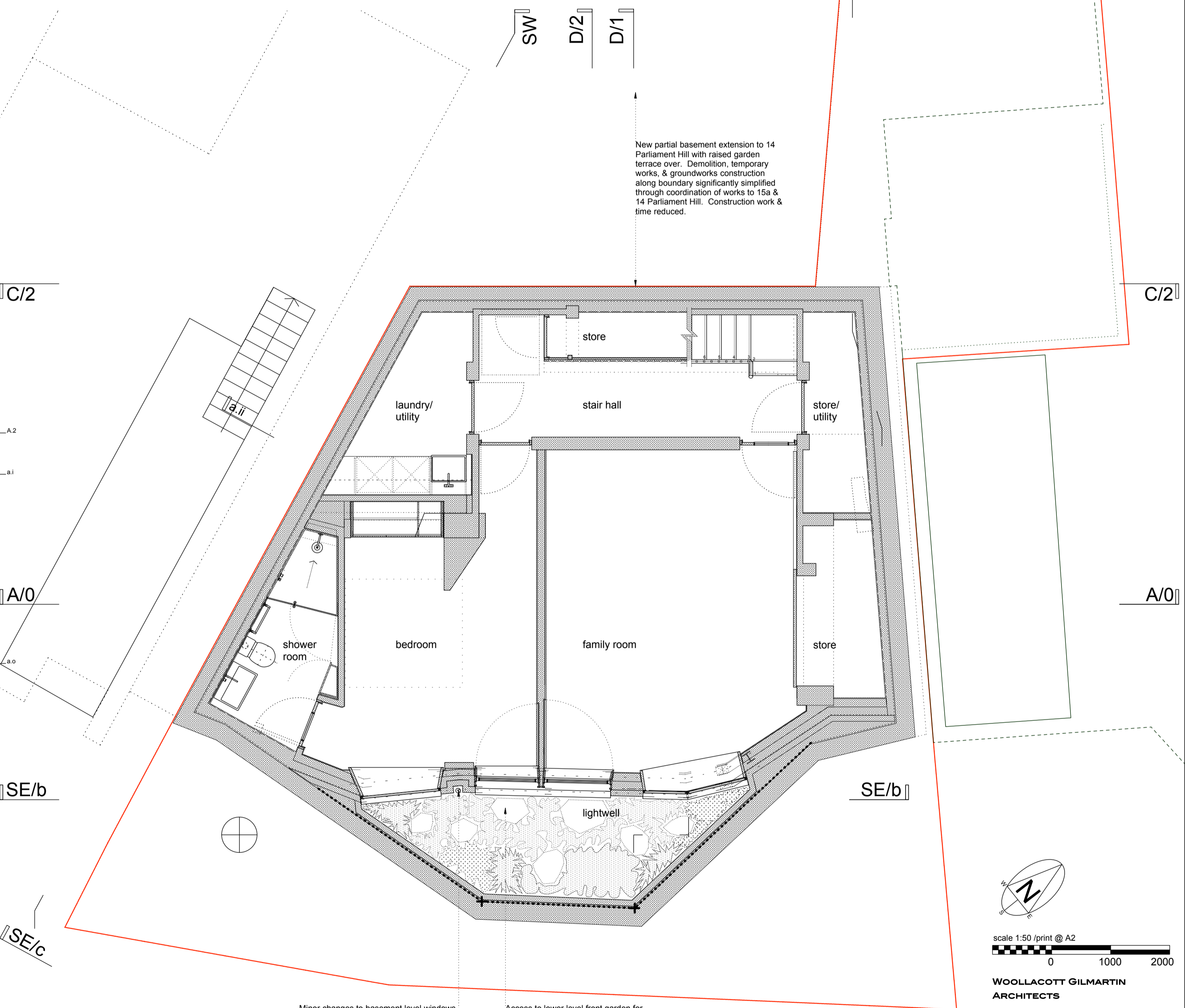

Minor changes to basement level windows to suit roof drainage & rationalize structural load paths, & to suit fenestration changes generally which relate to the repositioning of the attic floor window.

Access to lower level front garden for garden maintenance only

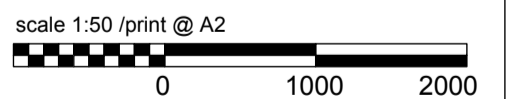
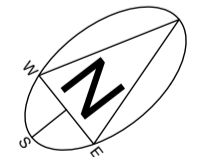

WOOLLACOTT GILMARTIN ARCHITECTS

48b Netherhall Gardens London NW3 5RG
0207 431 9983 wgarchitects@mac.com
07933 672 917 woollacottgilmartin.com

15a Parliament Hill
New House

27.05.2016
Proposed
Plan: Basement

revA P/1:50/00/-1