

SITE LOCATION

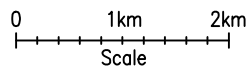

SITE LOCATION  
(Scale 1:50000)

Ordnance Survey map extract based upon Landranger map series with the permission of the controller of Her Majesty's Stationery Office Licence No. 0100023487 Crown copyright.

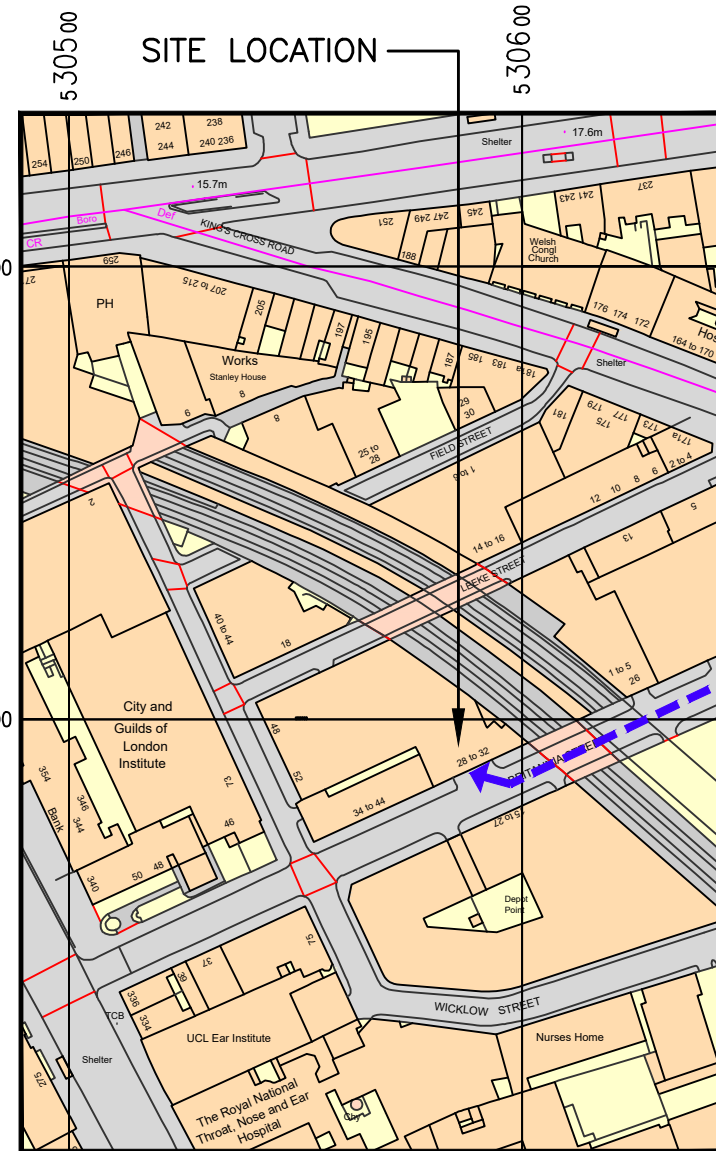
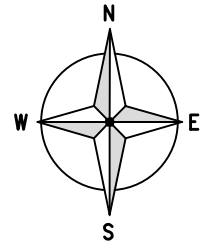

SITE LOCATION

DETAILED SITE LOCATION  
(Scale 1:1250)

Based upon Ordnance Survey map extract with the permission of the Controller of Her Majesty's Stationery Office. Crown copyright. Licence No. 100020449



SITE PHOTOGRAPH

PROPOSED EQUIPMENT LOCATION

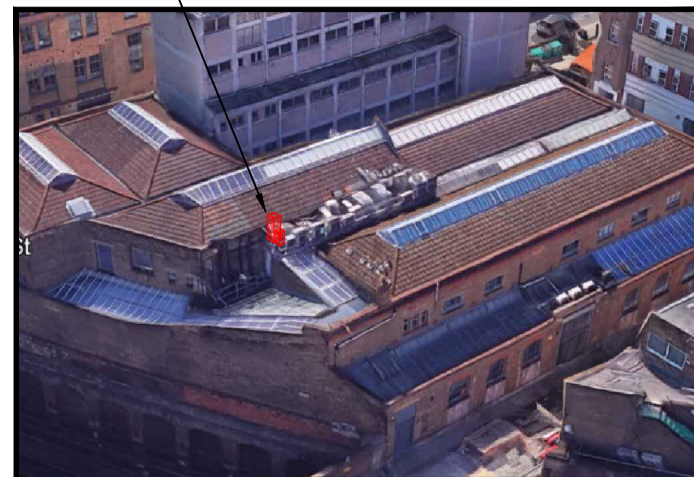

ALL DIMENSIONS ARE IN mm UNLESS NOTED OTHERWISE

N.G.R | E: 530568 N: 182907

DIRECTIONS TO SITE:

- HEAD SOUTHEAST ON M4. CONTINUE ONTO GREAT WEST RD/A4. AT HOGARTH ROUNDABOUT, TAKE THE 2ND EXIT ONTO GREAT WEST RD CHISWICK/A4. CONTINUE TO FOLLOW A4. TURN LEFT ONTO RIVERCOURT RD. TURN RIGHT ONTO KING ST/A315. TURN LEFT ONTO GLENTHORNE RD. TURN RIGHT ONTO DALLING RD/B408. AT THE ROUNDABOUT, TAKE THE 2ND EXIT ONTO GOLDHAWK RD/A402. CONTINUE TO FOLLOW A402. USE THE RIGHT 2 LANES TO TURN RIGHT ONTO UXBRIDGE RD/A402/A4020. CONTINUE STRAIGHT TO STAY ON UXBRIDGE RD/A402/A4020. AT THE ROUNDABOUT, TAKE THE 1ST EXIT ONTO W CROSS RTE/A3220. AT THE ROUNDABOUT, TAKE THE 2ND EXIT ONTO A40 RAMP. MERGE ONTO WESTWAY/A40. CONTINUE ONTO MARYLEBONE RD/MARYLEBONE FLYOVER/A501. CONTINUE TO FOLLOW A501. KEEP RIGHT TO CONTINUE ON EUSTON RD/A501. CONTINUE TO FOLLOW A501. USE THE MIDDLE LANE TO TURN SLIGHTLY RIGHT ONTO KING'S CROSS RD/A201. TURN RIGHT ONTO BRITANNIA ST. DESTINATION WILL BE ON THE RIGHT.

KEY:

= Access Route

A | Original Issue

Rev: Change Description:

Independent House, Imberhome Lane, East Grinstead, West Sussex, RH19 1TU  
Tel: +44 (0) 1342 305038 Web: www.wireless-solutions.com



|                |        |      |
|----------------|--------|------|
| Cell Name      |        | Opt. |
| THE STABLES    |        | A    |
| CTIL Reference | O2 CSR |      |
| 141949         | 33149  |      |

Site Address / Contact Details

28-32 BRITANNIA STREET  
LONDON  
WC1X 9JF

Drawing Title: SITE LOCATION MAPS  
Purpose of issue: PLANNING  
Drawing Number: 100

|                         |                |          |
|-------------------------|----------------|----------|
| Original Sheet Size: A3 |                | Issue: A |
| Checked: AN             | Date: 29.10.18 |          |



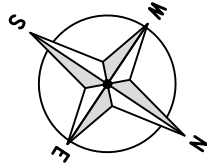

**NOTE:**  
**DIMENSIONS:**  
 PROPOSED 42U CABINET - (600 X 600 X 1980)  
 PROPOSED UTILITY ENCLOSURE - (500 X 500 X 872)  
**COLOUR FINISHES:**  
 PROPOSED 42U CABINET + UTILITY ENCLOSURE  
 (RAL 7035 - LIGHT GREY)

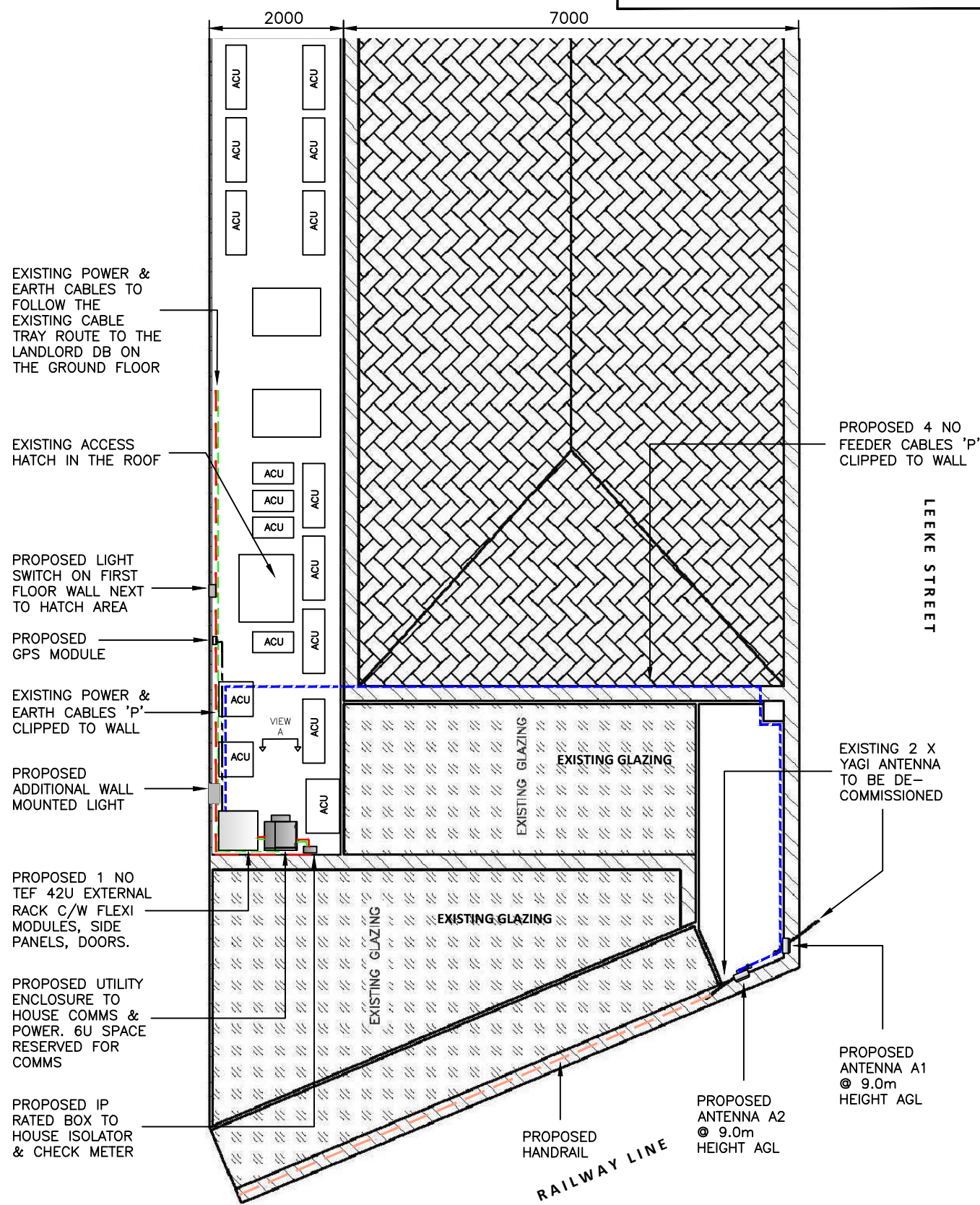

**ROOF FLOOR PLAN**  
 SCALE (1:80)

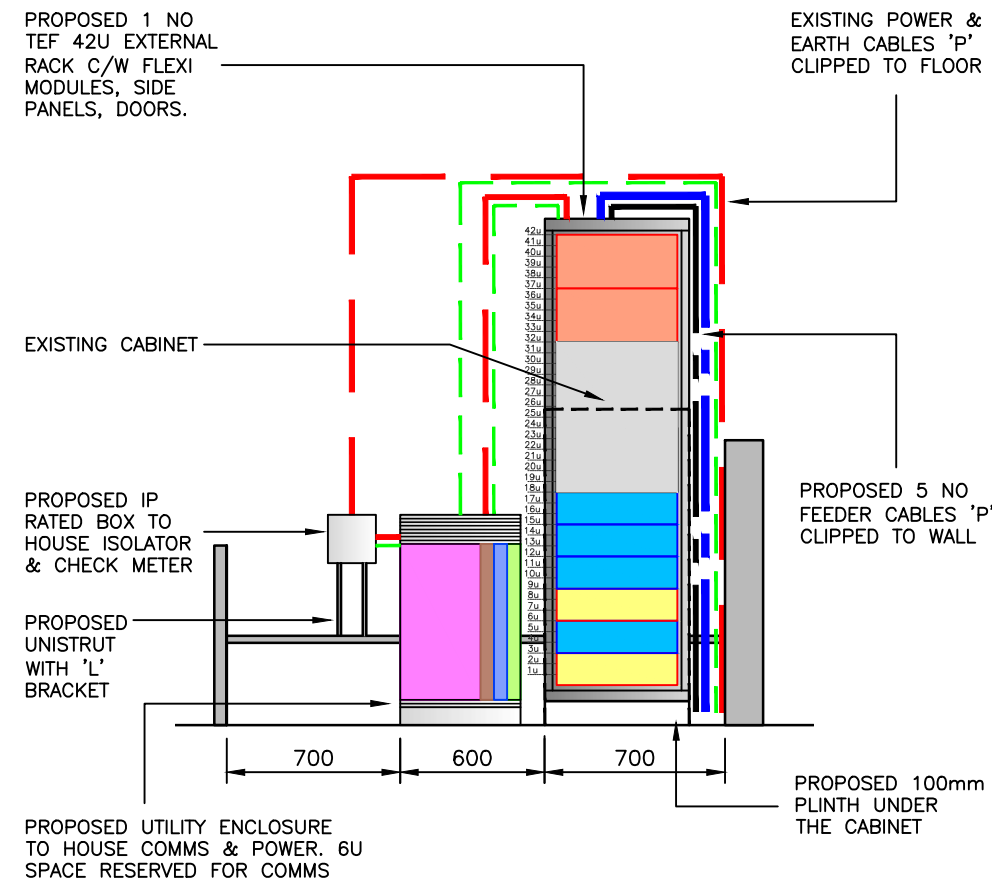

**PROPOSED EQUIPMENT ELEVATION**  
 VIEW A (1:30)

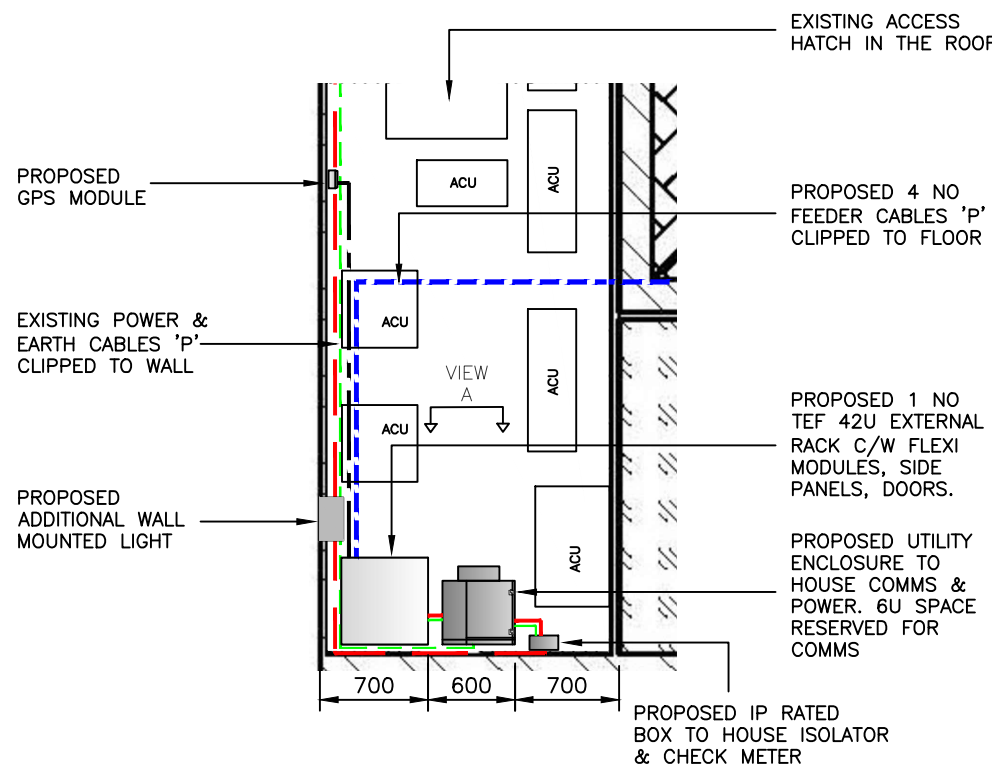

**PROPOSED EQUIPMENT PLAN**  
 (1:50)

ALL DIMENSIONS ARE IN mm UNLESS NOTED OTHERWISE  
 N.G.R | E: 530568 N: 182907  
**NOTES:**  
 • EXISTING CABINET, DC PSU, TX & ANTENNA TO BE DE-COMMISSIONED  
 • PROPOSED CABINET LOCATION IS SAME AS EXISTING  
 • PROPOSED ANTENNA A1 & A2 TO BE INSTALLED ON UNISTRUT WITH 'L' BRACKET & ENCLOSED IN BACK LOBE SUPPRESSOR  
 • HANDRAIL TO BE INSTALLED ON THE LOW RISE PARAPET CLOSE TO PROPOSED ANTENNA LOCATION

**KEY:**

|     |                           |
|-----|---------------------------|
| --- | GPS CABLE TBC             |
| --- | FEEDER CABLE              |
| --- | EARTH CABLE               |
| --- | POWER CABLE               |
| █   | COMBINING (5U)            |
| █   | TRANSMISSION (6U)         |
| █   | ELTEK PSU (2U)            |
| █   | SPARE                     |
| █   | NOKIA RADIO MODULES (3U)  |
| █   | NOKIA SYSTEM MODULES (3U) |
| █   | BT MEAS DC RAIL (1U)      |
| █   | CABLE WAY ACCESS (1U)     |

|      |                     |
|------|---------------------|
| A    | Original Issue      |
| Rev: | Change Description: |

**iwireless SOLUTIONS**  
growing jobs. wireless. future.  
 Independent House, Imberhome Lane, East Grinstead, West Sussex, RH19 1TU  
 Tel: +44 (0) 1342 305038 Web: www.iwireless-solutions.com



|                |        |      |
|----------------|--------|------|
| Cell Name      |        | Opt. |
| THE STABLES    |        | A    |
| CTIL Reference | O2 CSR |      |
| 141949         | 33149  |      |

**Site Address / Contact Details**  
 28-32 BRITANNIA STREET  
 LONDON  
 WC1X 9JF

|                      |          |           |
|----------------------|----------|-----------|
| Drawing Title:       |          | SITE PLAN |
| Purpose of issue:    |          | PLANNING  |
| Drawing Number:      |          | 200       |
| Original Sheet Size: |          | A3        |
| Checked:             | Date:    | A         |
| AN                   | 29.10.18 |           |



CABINET (1 X REPLACEMENT & 1 X NEW) NOT VISIBLE IN THIS VIEW



PROPOSED ANTENNA LOCATIONS A1 & A2

PROPOSED ANTENNA, A1

PROPOSED ANTENNA, A2

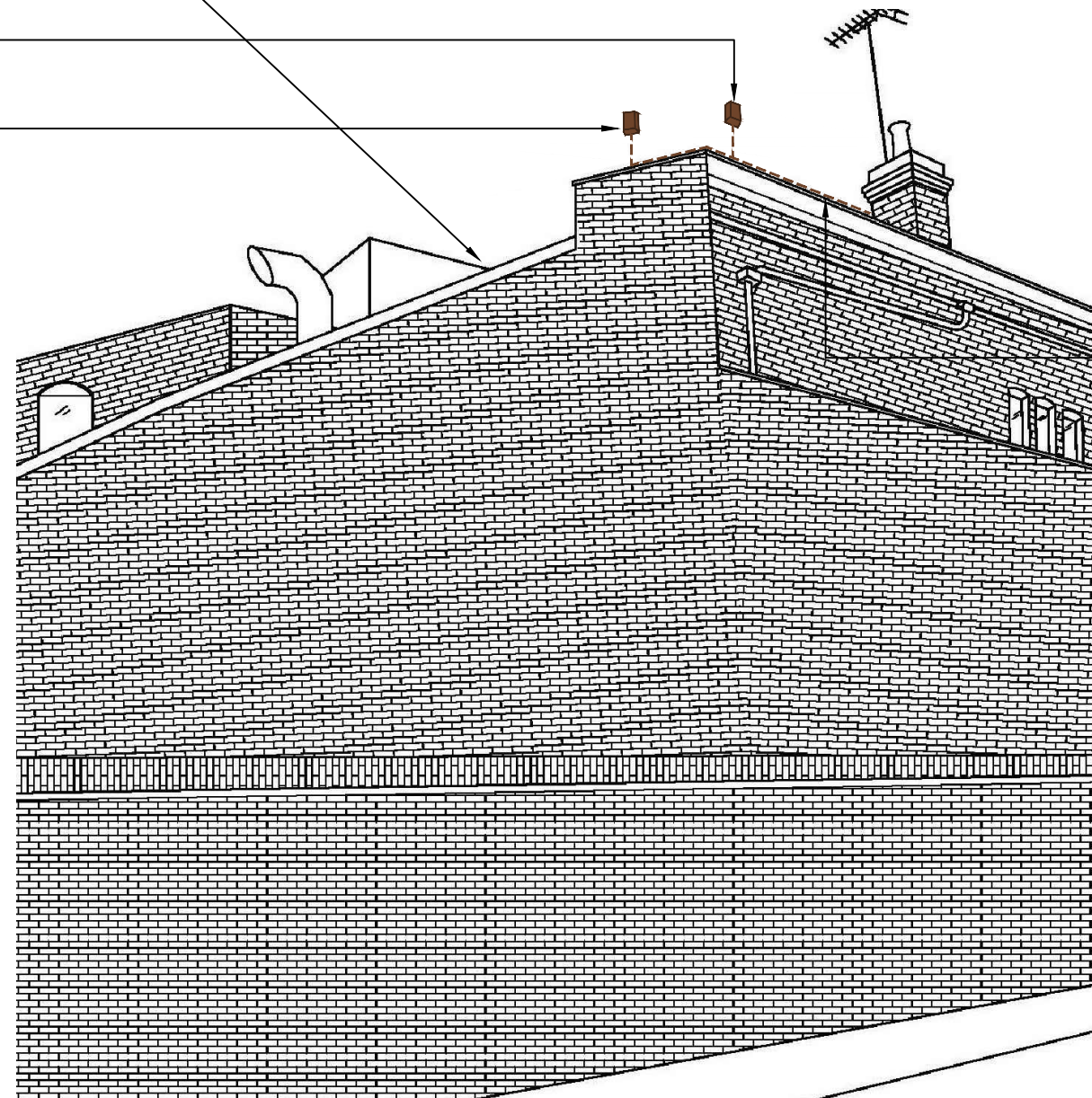

ANTENNA HEIGHT +9.0m AGL

PROPOSED 4 NO FEEDER CABLES 'P' CLIPPED TO WALL

G.L.

PROPOSED ANTENNA ELEVATIONS  
SCALE (1:100)

ALL DIMENSIONS ARE IN mm UNLESS NOTED OTHERWISE

N.G.R E: 530568 N: 182907

NOTES:

- ANTENNA & CABLES TO BE COLOUR MATCHED WITH THE FACADE (RAL 8007 - FAWN BROWN)
- PROPOSED FEEDER CABLES TO FOLLOW THE EXISTING ROUTE TO THE PROPOSED ANTENNA LOCATION
- PROPOSED ANTENNA A1 & A2 TO BE INSTALLED ON UNISTRUT WITH 'L' BRACKET & ENCLOSED IN BACK LOBE SUPPRESSOR

KEY:

- GPS CABLE TBC
- FEEDER CABLE
- EARTH CABLE
- POWER CABLE
- PROPOSED ANTENNA LOCATIONS
- EXISTING ANTENNA LOCATIONS
- ▲ PROPOSED GPS LOCATION

A Original Issue

Rev: Change Description:

Independent House, Imberhome Lane, East Grinstead, West Sussex, RH19 1TU  
Tel: +44 (0) 1342 305038 Web: www.iwireless-solutions.com

|                |        |
|----------------|--------|
| Cell Name      | Opt.   |
| THE STABLES    | A      |
| CTIL Reference | O2 CSR |
| 141949         | 33149  |

Site Address / Contact Details

28-32 BRITANNIA STREET  
LONDON  
WC1X 9JF

Drawing Title: ANTENNA ELEVATION

Purpose of issue: PLANNING

Drawing Number: 300

|                            |                |
|----------------------------|----------------|
| Original Sheet Size:<br>A3 | Issue:<br>A    |
| Checked: AN                | Date: 29.10.18 |

ALL DIMENSIONS ARE IN mm UNLESS NOTED OTHERWISE

N.G.R | E: 530568 N: 182907

- NOTES:**
- ANTENNA & CABLES TO BE COLOUR MATCHED WITH THE FACADE (RAL 8007 – FAWN BROWN)
  - PROPOSED FEEDER CABLES TO FOLLOW THE EXISTING ROUTE TO THE PROPOSED ANTENNA LOCATION
  - PROPOSED ANTENNA A1 & A2 TO BE INSTALLED ON UNISTRUT WITH 'L' BRACKET & ENCLOSED IN BACK LOBE SUPPRESSOR

**KEY:**

- GPS CABLE TBC
- FEEDER CABLE
- EARTH CABLE
- POWER CABLE
- PROPOSED ANTENNA LOCATIONS
- EXISTING ANTENNA LOCATIONS
- PROPOSED GPS LOCATION

|      |                     |
|------|---------------------|
| A    | Original Issue      |
| Rev: | Change Description: |



Independent House, Imberhome Lane, East Grinstead, West Sussex, RH19 1TU  
Tel: +44 (0) 1342 305038 Web: www.iwireless-solutions.com



|                |        |      |
|----------------|--------|------|
| Cell Name      |        | Opt. |
| THE STABLES    |        | A    |
| CTIL Reference | O2 CSR |      |
| 141949         | 33149  |      |

**Site Address / Contact Details**

28-32 BRITANNIA STREET  
LONDON  
WC1X 9JF

Drawing Title:  
**ANTENNA FIXING DETAIL**

Purpose of issue:  
**PLANNING**

Drawing Number:  
**301**

|                            |                   |             |
|----------------------------|-------------------|-------------|
| Original Sheet Size:<br>A3 |                   | Issue:<br>A |
| Checked:<br>AN             | Date:<br>29.10.18 |             |

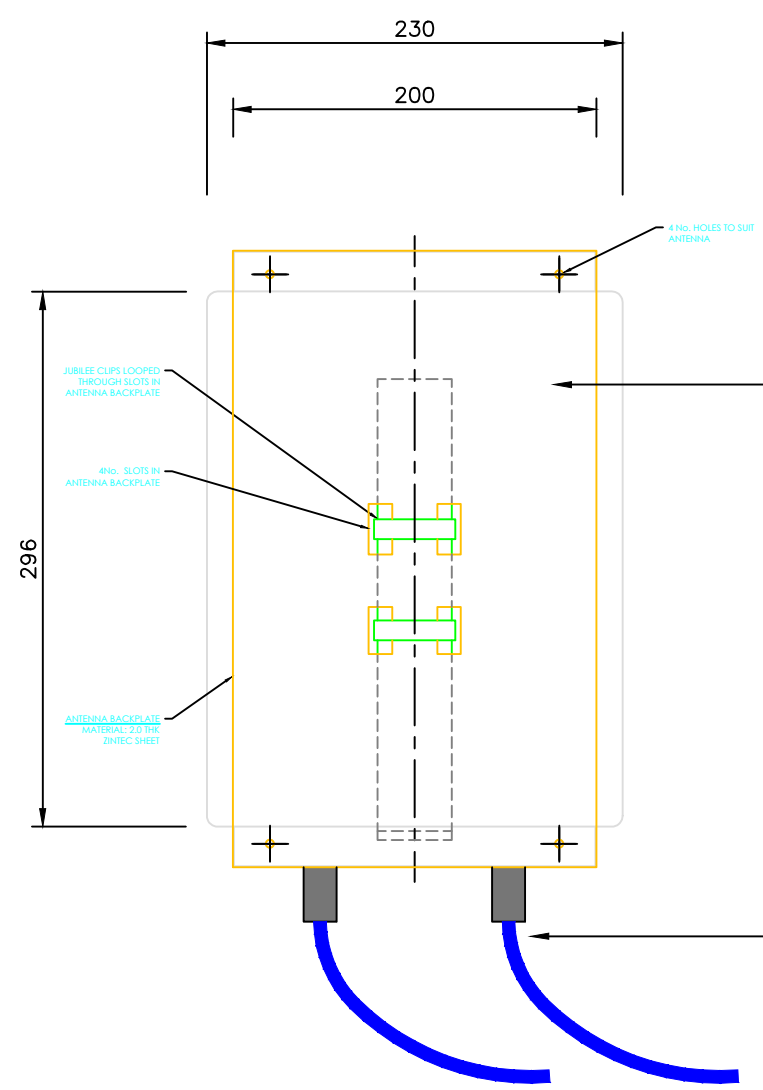

DETAILED ANTENNA FRONT ELEVATION  
(1:4)

PROPOSED TEF ANTENNA TO BE PAINTED TO MATCH POLE COLOUR (RAL 8007 – FAWN BROWN)

PROPOSED TEF FEEDER CABLES TO BE 'P' CLIPPED TO UNISTRUT AND ROUTED TO ANTENNA

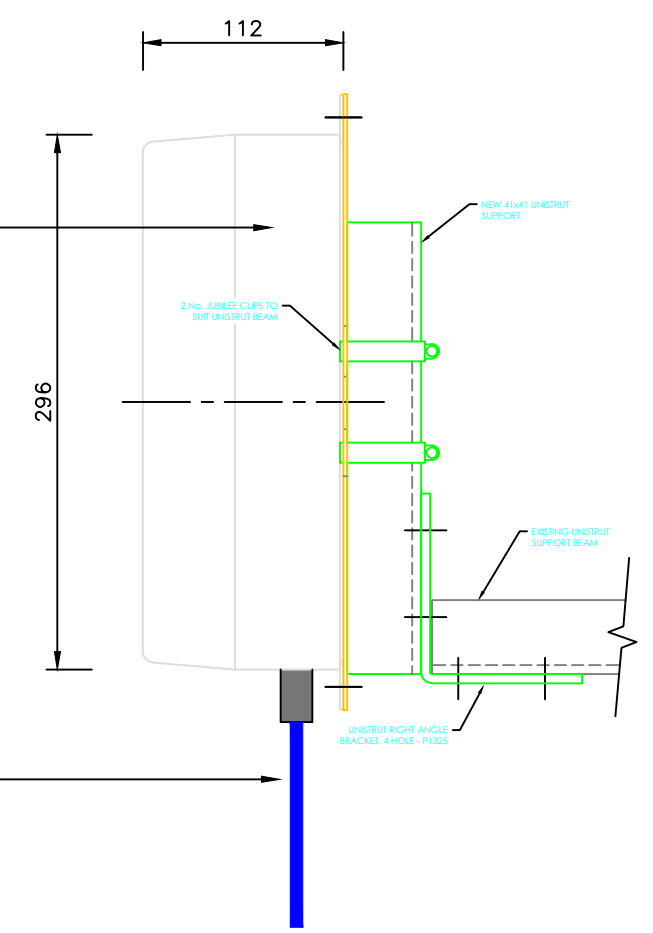

DETAILED ANTENNA SIDE ELEVATION  
(1:4)





ALL DIMENSIONS ARE IN mm UNLESS NOTED OTHERWISE

N.G.R | E: 530568 N: 182907

**NOTES:**

- EXISTING CABINET, DC PSU, TX & ANTENNA TO BE DE-COMMISSIONED
- PROPOSED EQUIPMENT LOCATION IS SAME AS EXISTING
- EXISTING POWER CABLE TO BE UTILISED SUBJECT TO CONDITION AND CAPACITY ASSURANCE
- EXISTING LIGHTNING PROTECTION TO BE UTILISED
- PROPOSED ANTENNA A1 & A2 TO BE INSTALLED ON UNISTRUT WITH 'L' BRACKET & ENCLOSED IN BACK LOBE SUPPRESSOR
- PROTECTIVE SHEET TO COVER THE EXISTING SKYLIGHT FOR FEEDER ROUTE INSTALLATION

**KEY:**

-  PROPOSED EQUIPMENT
-  EXISTING EQUIPMENT

A | Original Issue

Rev: Change Description:



Independent House, Imberhome Lane, East Grinstead, West Sussex, RH19 1TU  
Tel: +44 (0) 1342 305038 Web: www.iwireless-solutions.com



|             |      |
|-------------|------|
| Cell Name   | Opt. |
| THE STABLES | A    |

|                |        |
|----------------|--------|
| CTIL Reference | O2 CSR |
| 141949         | 33149  |

**Site Address / Contact Details**

28-32 BRITANNIA STREET  
LONDON  
WC1X 9JF

Drawing Title: SITE PHOTOGRAPHS

Purpose of issue: PLANNING

Drawing Number: 400

Original Sheet Size: A3

Checked: AN Date: 29.10.18 Issue: A

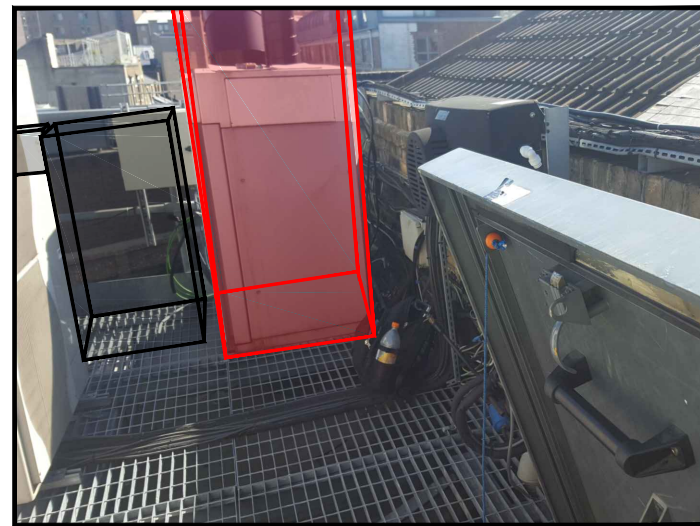

PROPOSED 42U EXTERNAL RACK LOCATION

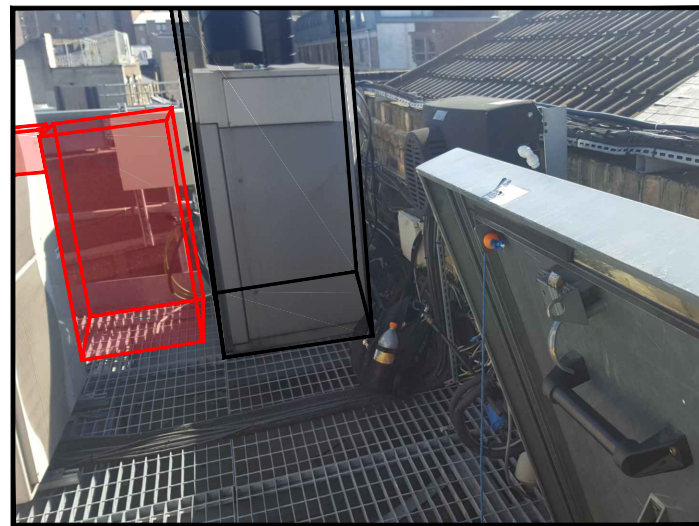

PROPOSED UTILITY ENCLOSURE LOCATION



EXISTING CABINET TO BE DE-COMMISSIONED



EXISTING LANDLORD DISTRIBUTION BOARD

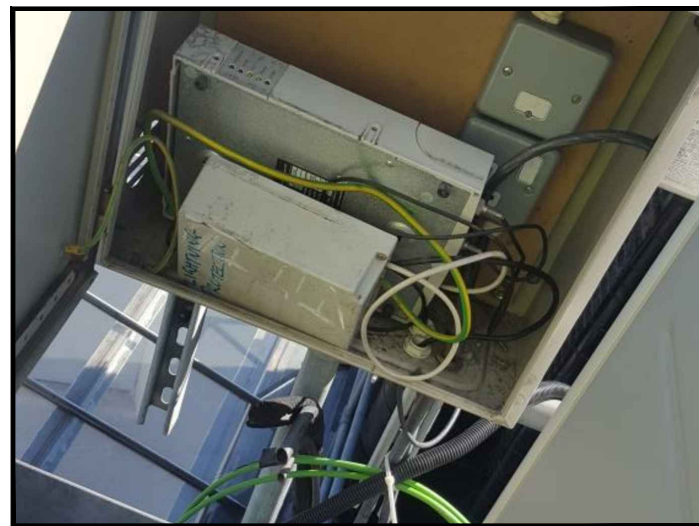

EXISTING DC PSU & TX TO BE DE-COMMISSIONED



EXISTING BT FIBRE TERMINATION POINT



EXISTING ACCESS HATCH IN THE ROOF

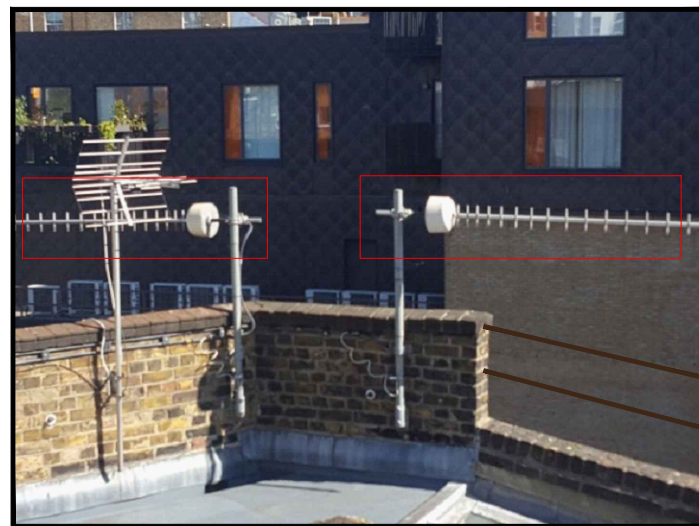

EXISTING ANTENNA TO BE DE-COMMISSIONED



PROPOSED ANTENNA LOCATION

**SITE PHOTOGRAPHS**



ALL DIMENSIONS ARE IN mm UNLESS NOTED OTHERWISE

N.G.R | E: 530568 N: 182907

**NOTES:**

- ANTENNA & CABLES TO BE COLOUR MATCHED WITH THE FACADE (RAL 8007 – FAWN BROWN)
- EXISTING POWER CABLE TO BE UTILISED SUBJECT TO CONDITION AND CAPACITY ASSURANCE
- PROPOSED ANTENNA A1 & A2 TO BE INSTALLED ON UNISTRUT WITH 'L' BRACKET & ENCLOSED IN BACK LOBE SUPPRESSOR
- PROTECTIVE SHEET TO COVER THE EXISTING SKYLIGHT FOR FEEDER ROUTE INSTALLATION

**KEY:**

- GPS CABLE TBC
- FEEDER CABLE
- EARTH CABLE
- POWER CABLE

A | Original Issue

Rev: Change Description:



Independent House, Imberhome Lane, East Grinstead, West Sussex, RH19 1TU  
Tel: +44 (0) 1342 305038 Web: www.iwireless-solutions.com



Cell Name | Opt.

THE STABLES | A

CTIL Reference | O2 CSR

141949 | 33149

**Site Address / Contact Details**

28-32 BRITANNIA STREET  
LONDON  
WC1X 9JF

Drawing Title:  
SITE PHOTOGRAPHS – CABLE ROUTES

Purpose of issue:  
PLANNING

Drawing Number:  
401

Original Sheet Size:  
A3

Checked: AN | Date: 29.10.18 | Issue: A



PROPOSED EXTERNAL FEEDER ROUTE 1



PROPOSED EXTERNAL FEEDER ROUTE 2

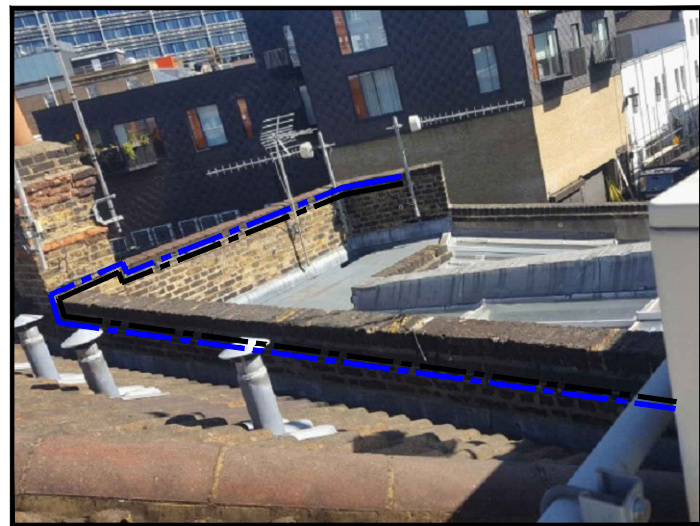

PROPOSED EXTERNAL FEEDER ROUTE 3

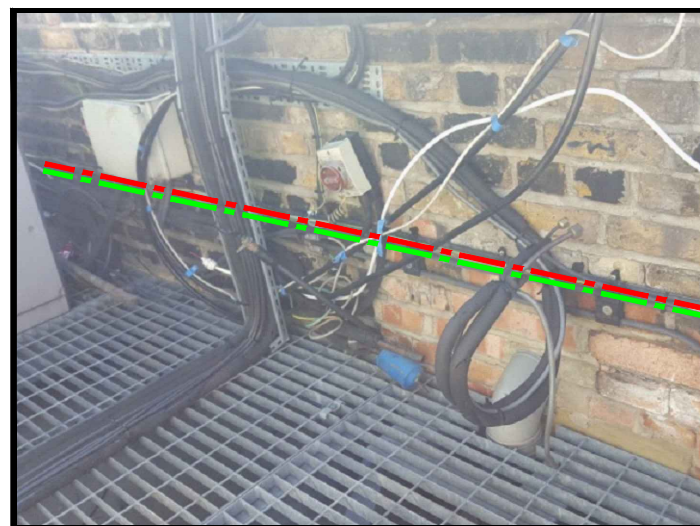

EXISTING POWER & CPC EARTH CABLE ROUTE 1

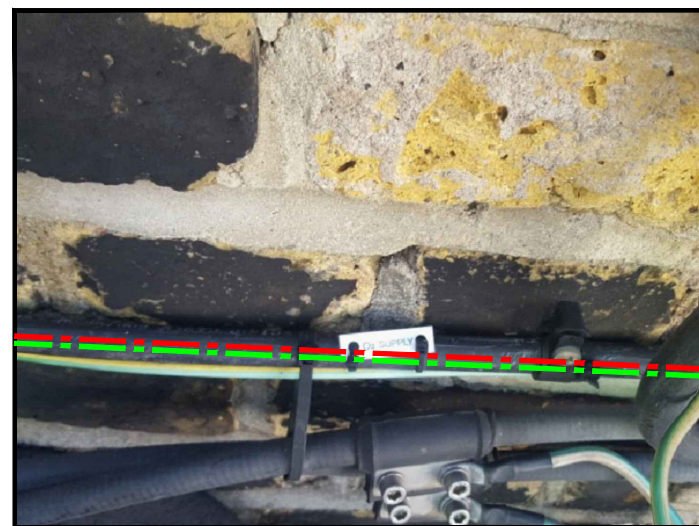

EXISTING POWER & CPC EARTH CABLE ROUTE 2

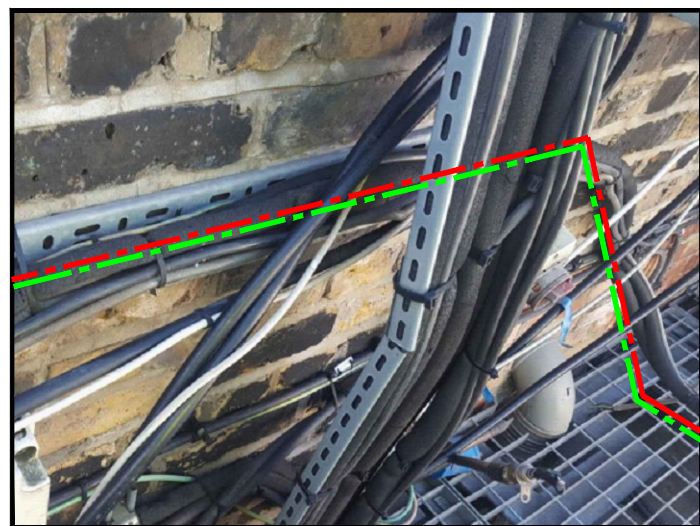

EXISTING POWER & CPC EARTH CABLE ROUTE 3



EXISTING POWER & CPC EARTH CABLE ROUTE 4

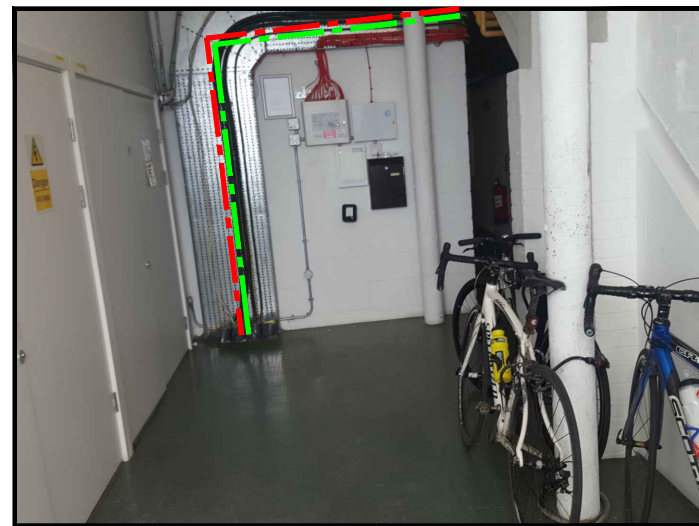

EXISTING POWER & CPC EARTH CABLE ROUTE 5



PROPOSED EXTERNAL FEEDER ROUTE 'P' CLIPPED TO WALL TO THE PROPOSED ANTENNA LOCATION

**SITE PHOTOGRAPHS – CABLE ROUTES**