

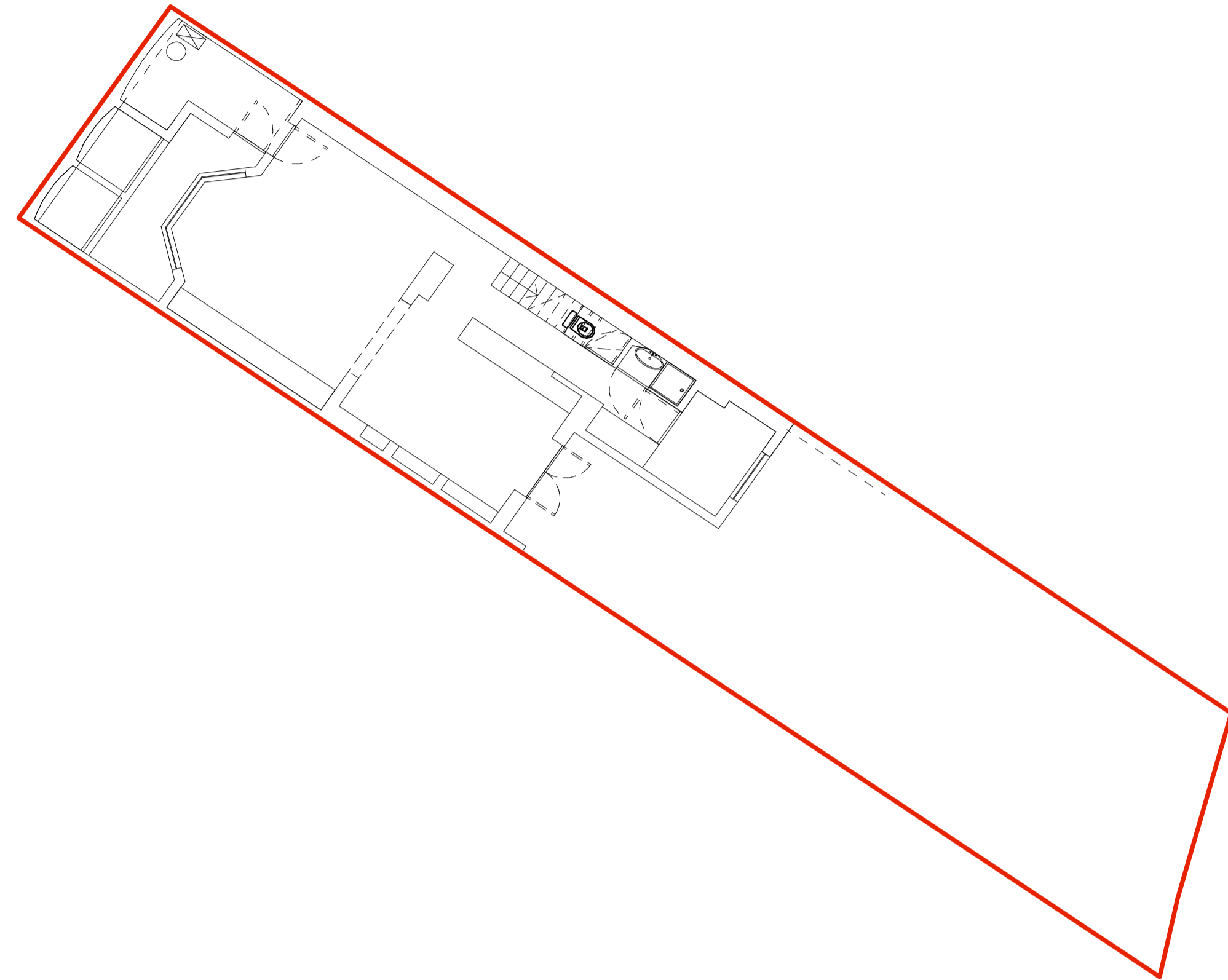

site plan 1:1250



site plan 1:200

Rev \_\_\_\_\_ Date \_\_\_\_\_

DRAWING STATUS **For Information**  
Issued only for purpose indicated

This drawing to be read in conjunction with all Consultants

information.  
All dimensions to be checked on site.  
Do not scale, except for planning purposes.

This drawing is protected by copyright.

JOB NUMBER \_\_\_\_\_

JOB TITLE \_\_\_\_\_

DRAWING TITLE \_\_\_\_\_

SCALE: \_\_\_\_\_ DRAWN BY \_\_\_\_\_

DATE: \_\_\_\_\_ CHECKED BY \_\_\_\_\_

DRAWING NO. \_\_\_\_\_ REV \_\_\_\_\_

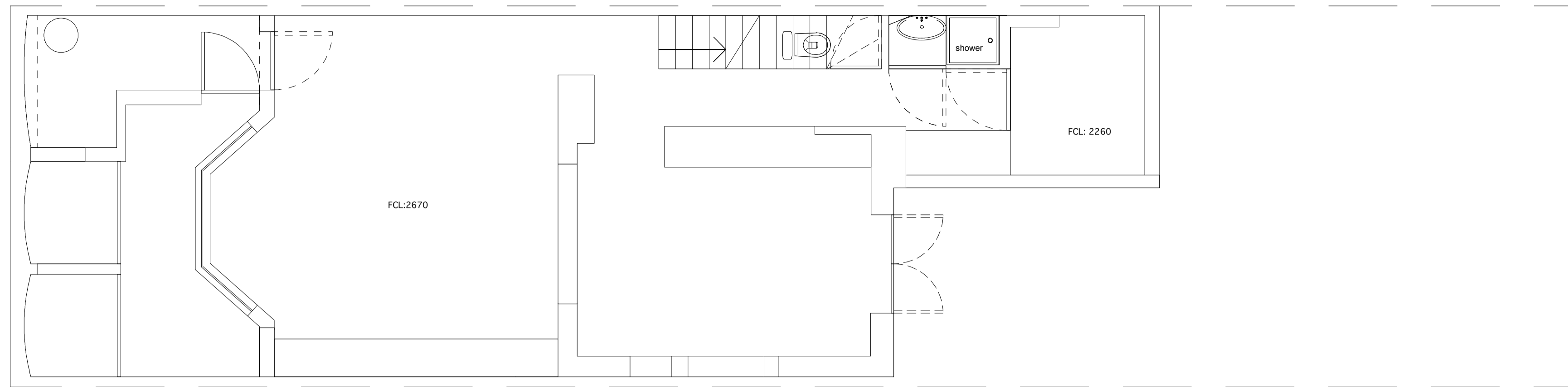

LOWER GROUND FLOOR

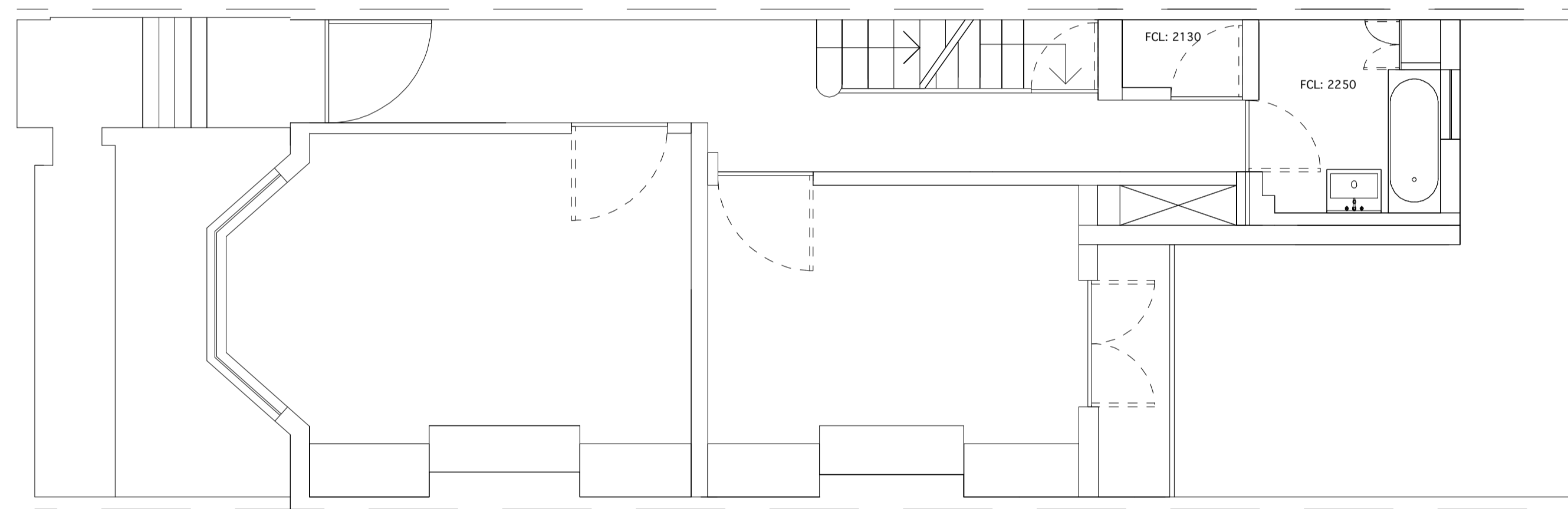

GROUND FLOOR

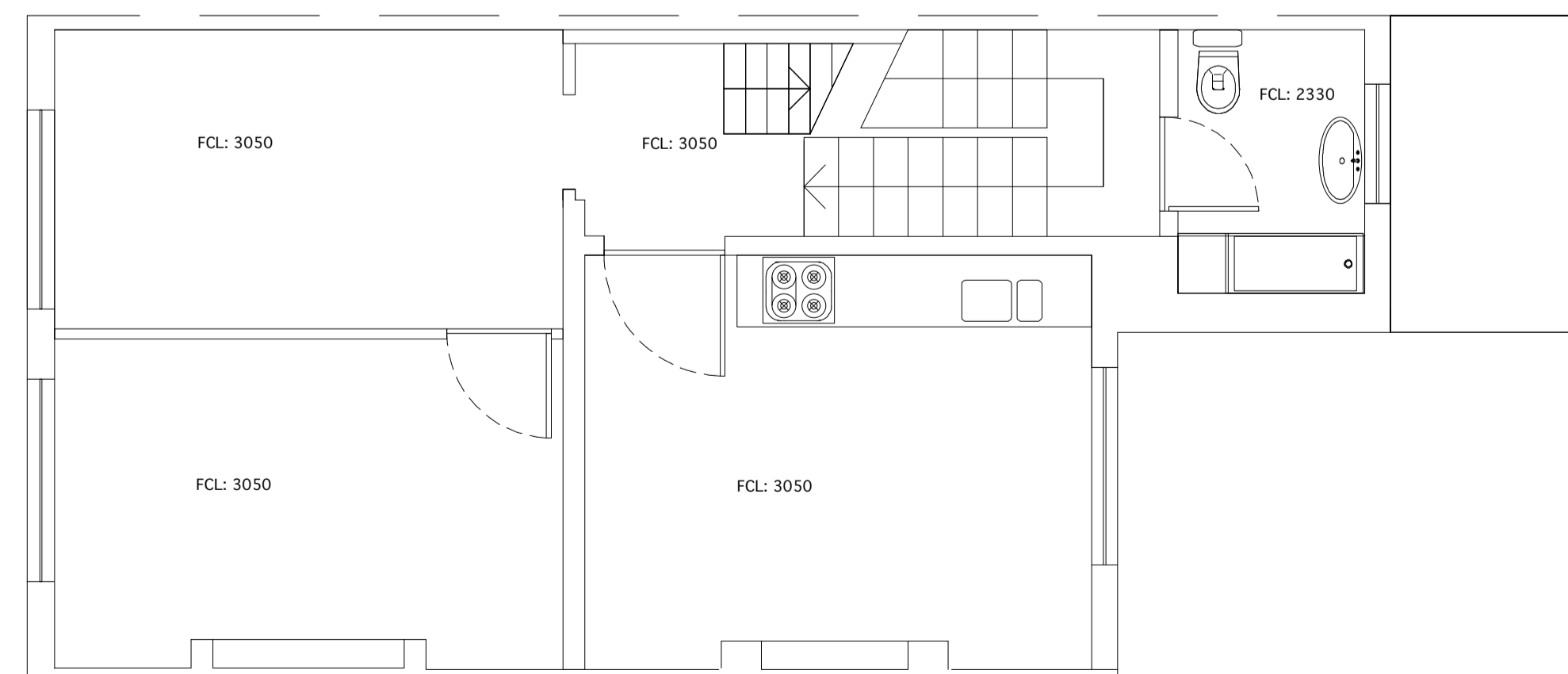

FIRST FLOOR

Rev	Date	
G	stage F: production information -issued for information -client -Planning Department: Certificate of Lawful Development	02.05.08
F	stage F: production information -issued for tender -client -contractors -building control -structural engineer -party wall surveyor	29.04.08
E	stage F: production information -issued for information -client -Planning Department: Certificate of Lawful Development	03.04.08
D	stage F: production information -issued for information -client -Planning Department: Planning Application	03.04.08
C	stage E: final proposals -issued for information -client	27.02.08
B	stage D: detailed proposals -issued for information -client	30.01.08
A	stage C: outline proposals -issued for information -client -Planning Department: Planning Consent	14.12.07
A	stage C: outline proposals -issued for information -client -Planning Department: Certificate of Lawful Development	14.12.07
-	stage C: outline proposals -issued for information -client	28.11.07

**For Information**

Issued only for purpose indicated  
information.  
All dimensions to be checked on site.  
Do not scale, except for planning purposes.  
This drawing is protected by copyright.

JOB NUMBER **081**  
JOB TITLE  
**Wells Residence**  
26 Ainger Road, Primrose Hill, London

DRAWING TITLE  
**lower ground, ground and first floor plan**  
existing

SCALE: 1:50 @ A1, 1:100 @ A3  
DATE: November 2007  
DRAWING NO. **A/01/101**

DRAWN BY  
GD, BR, CB  
CHECKED BY  
WT  
REV

**G**

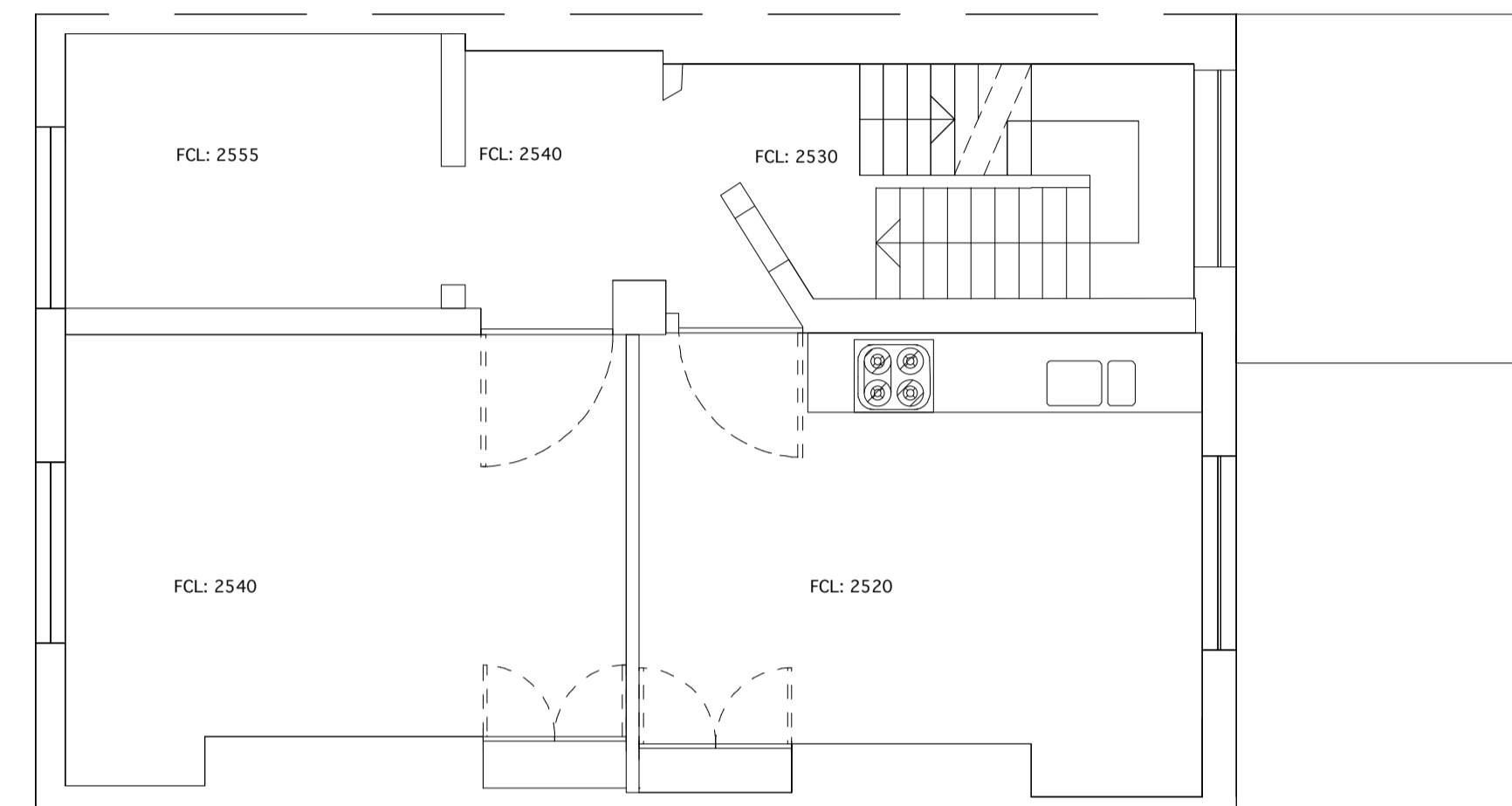
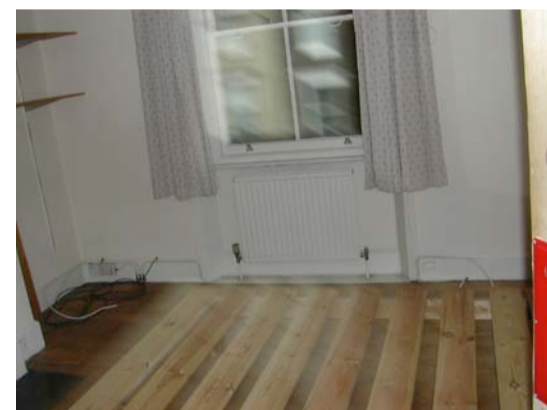

SECOND FLOOR

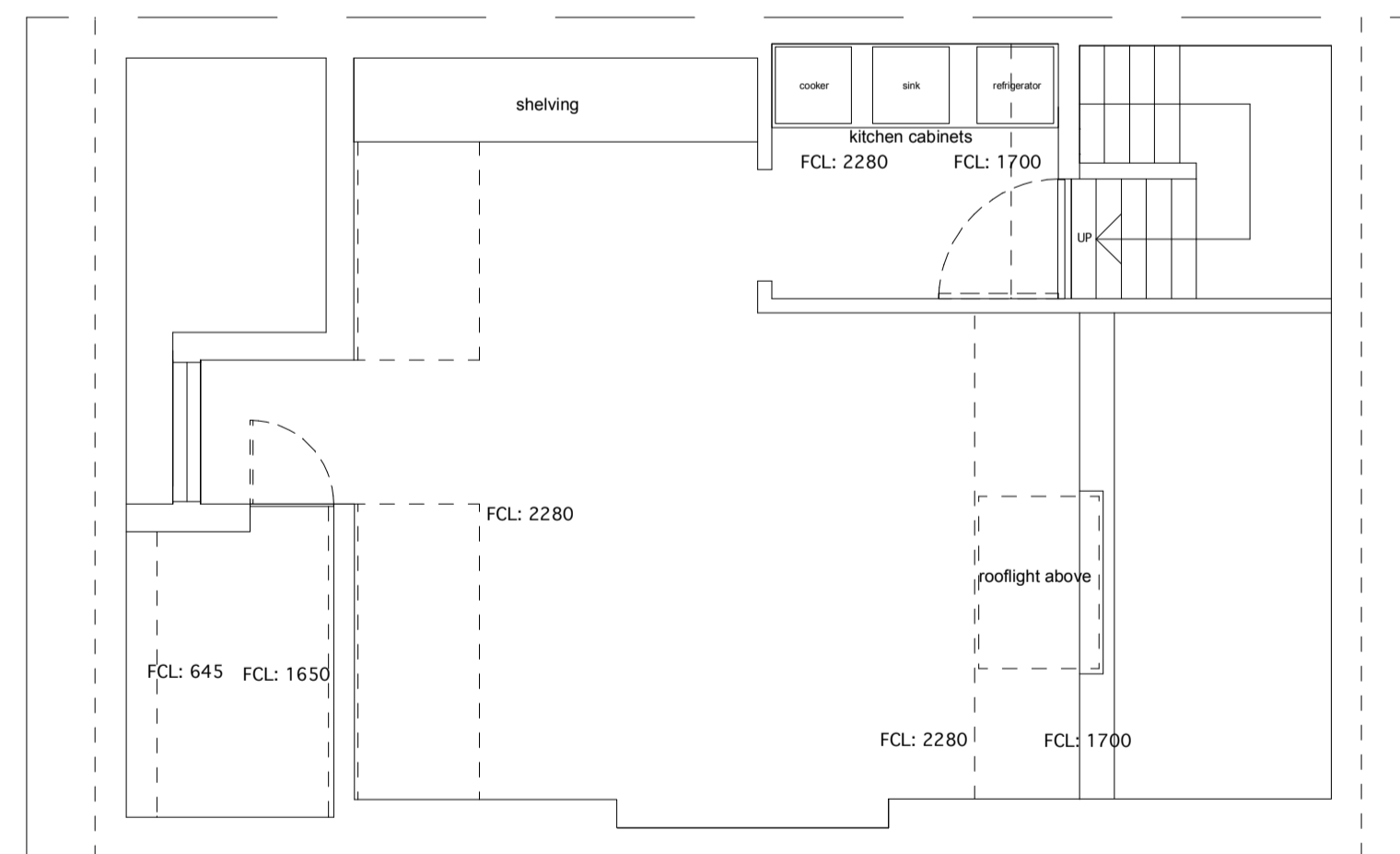

THIRD FLOOR



Rev	Date	
G	stage F: production information -issued for information -client -Planning Department: Certificate of Lawful Development	02.05.08
F	stage F: production information -issued for tender -client -contractors -building control -structural engineer -party wall surveyor	29.04.08
E	stage F: production information -issued for information -client -Planning Department: Certificate of Lawful Development	03.04.08
D	stage F: production information -issued for information -client -Planning Department: Planning Application	03.04.08
C	stage E: final proposals -issued for information -client	27.02.08
B	stage D: detailed proposals -issued for information -client	30.01.08
B	stage C: outline proposals -issued for information -client -Planning Department: Planning Consent	14.12.07
A	stage C: outline proposals -issued for information -client -Planning Department: Certificate of Lawful Development	14.12.07
-	stage C: outline proposals -issued for information -client	28.11.07

**For Information**  
Issued only for purpose indicated

This drawing to be read in conjunction with all Consultants information.  
All dimensions to be checked on site.  
Do not scale, except for planning purposes.  
This drawing is protected by copyright.

JOB NUMBER 081  
JOB TITLE  
**Wells Residence**  
26 Ainger Road, Primrose Hill, London

DRAWING TITLE  
**second & third floor plan existing**

SCALE: 1:50 @ A1, 1:100 @ A3  
DRAWN BY GD, BR, CB  
DATE: November 2007  
CHECKED BY WT

DRAWING NO. A/01/102  
REV G

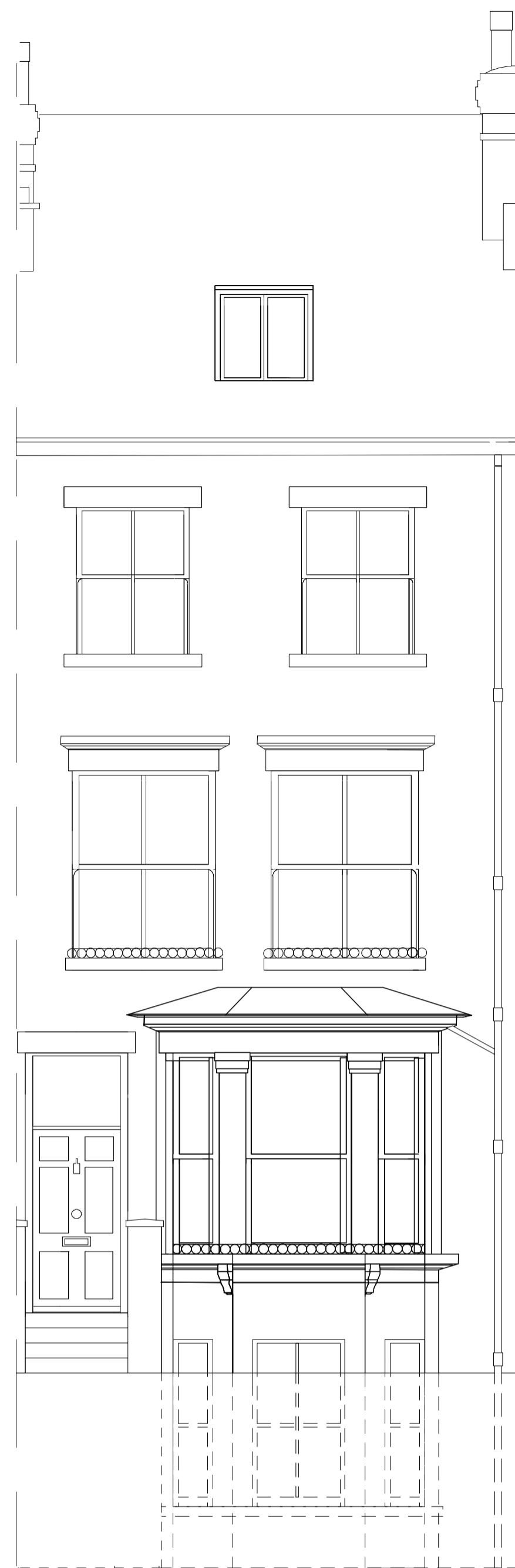

FRONT ELEVATION



REAR ELEVATION



Rev	Date	
E	stage F: production information -issued for information -client -Planning Department: Certificate of Lawful Development	02.05.08
D	stage F: production information -issued for tender -client -contractor -building control -structural engineer	29.04.08
D	stage F: production information -issued for information -client -Planning Department: Planning Application, Certificate of Lawful Development	03.04.08
D	stage E: final proposals -issued for information -client	06.03.08
C	stage E: final proposals -issued for information -client	27.02.08
Bi	stage D: outline proposals -issued for information -client	30.01.08
B	stage C: outline proposals -issued for information -client -Planning Department: Planning Consent	14.12.07
A	stage C: outline proposals -issued for information -client -Planning Department: Certificate of Lawful Development	14.12.07
-	stage C: outline proposals -issued for information -client	28.11.07

**For Information**

Issued only for purpose indicated

This drawing to be read in conjunction with all Consultants

Information:  
All dimensions to be checked on site.  
Do not scale, except for planning purposes.

This drawing is protected by copyright.

JOB NUMBER 081

JOB TITLE  
**Wells Residence**  
26 Ainger Road, Primrose Hill, London

DRAWING TITLE  
**front & rear elevations**  
existing

SCALE: 1:50 @ A1, 1:100 @ A3 DRAWN BY GDT, BR

DATE: November 2007 CHECKED BY WT

DRAWING NO. REV  
**A/01/103 E**

previous WTAD projects & materials



kitchen 'pod'



'blade' walls



pedestrian-loaded, sand-blasted glazing

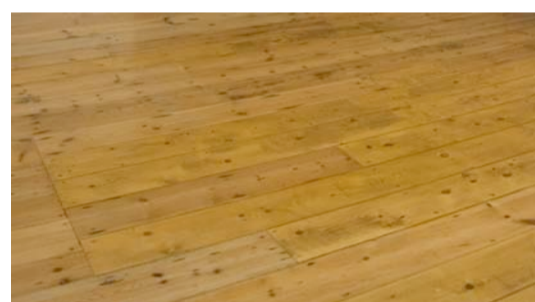

existing floorboards: sanded, stained & sealed



'free-standing' low-level kitchen units



'pod' bathroom

previous WTAD projects & materials



sliding doors to kitchen and dining area  
NB: slim profile black steel frames

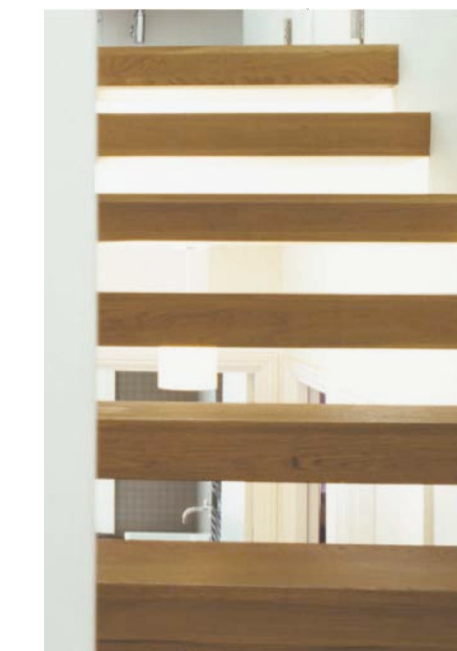

open riser staircase (timber)



lightwell with timber cladding

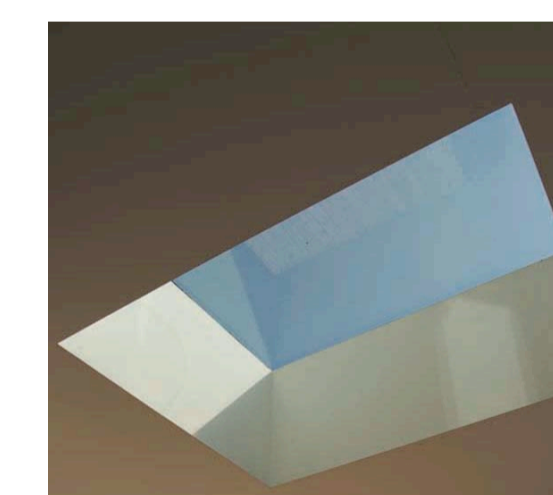

frameless roof glazing

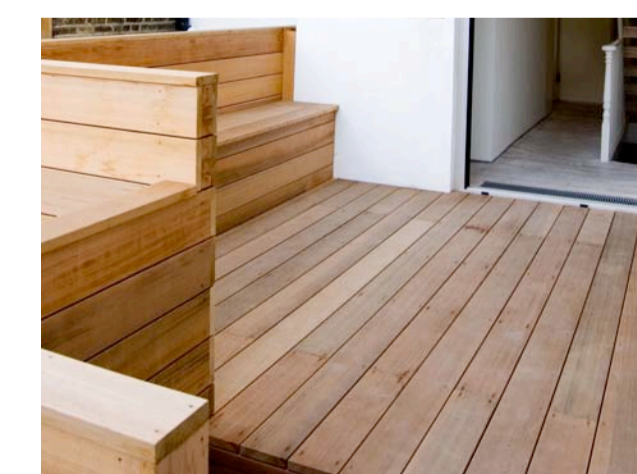

timber-decked terrace



diamond ground concrete

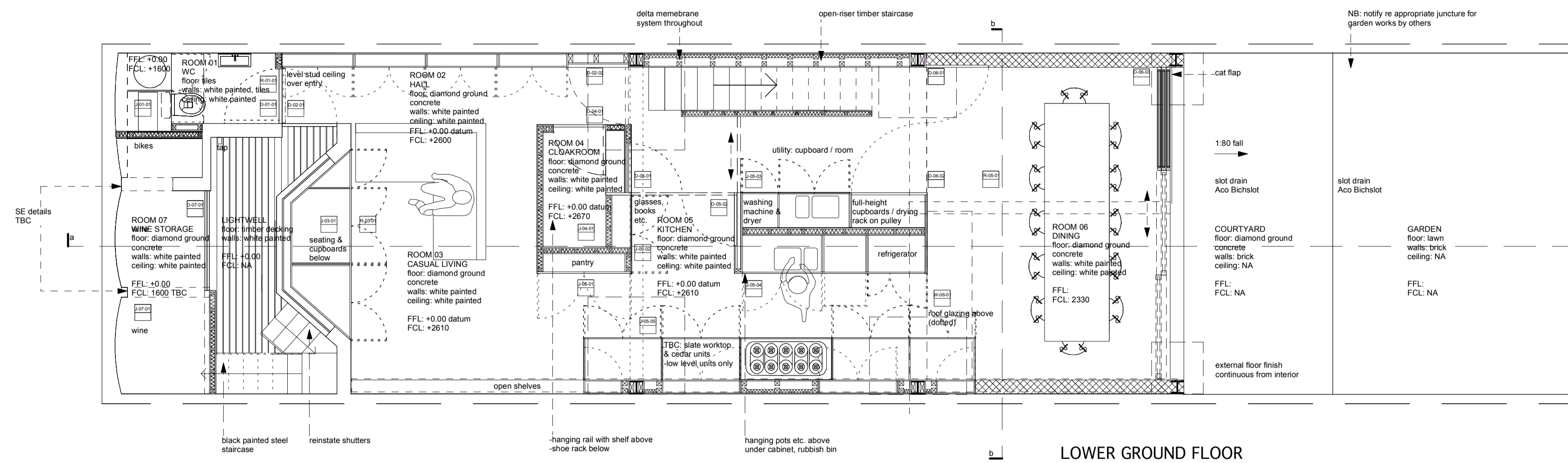

LOWER GROUND FLOOR

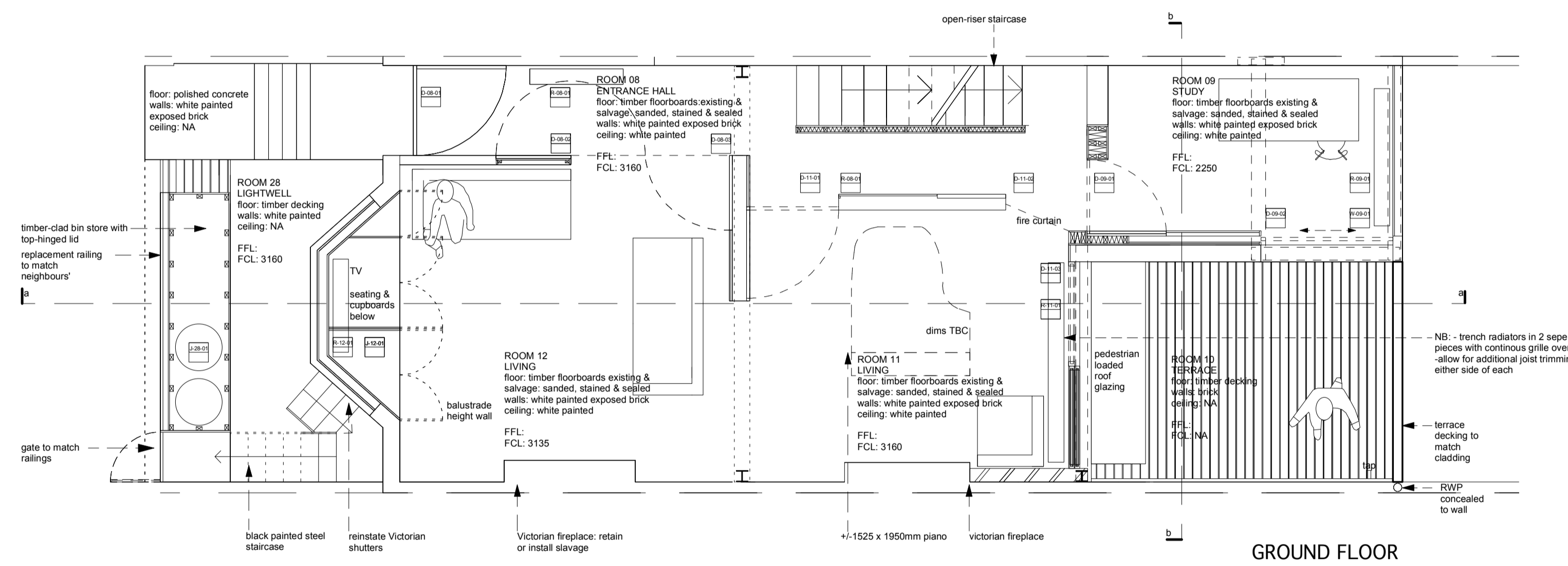

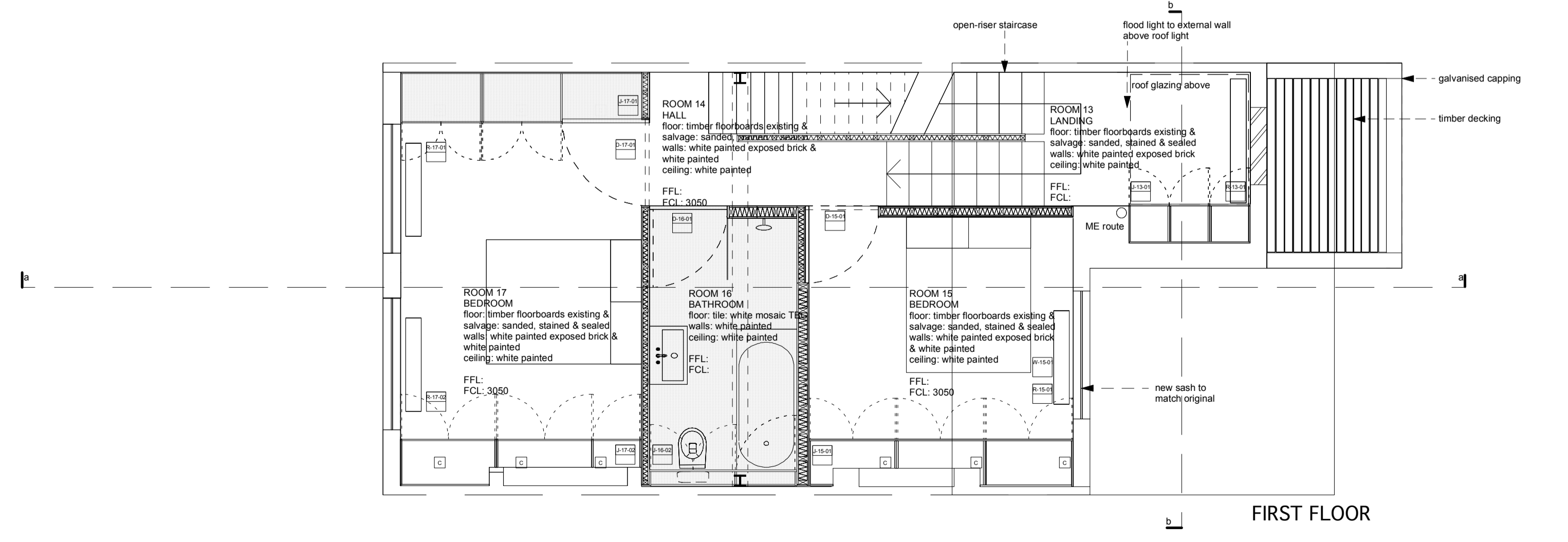

GROUND FLOOR



FIRST FLOOR

ARB architect RIBA chartered  
first floor 33 d'arblay street london w1f 8eu  
t +44 (0)20 7734 6055 f +44 (0)20 7437 7775  
enquiries@wtad.co.uk www.wtad.co.uk

-  blockwork
-  brickwork

Rev	Date
F	stage F: production information -issued for tender -client -contractors -building control -structural engineer -party wall surveyor
E	stage F: production information -issued for information -client -Planning Department: Certificate of Lawful Development
D	stage F: production information -issued for information -client -Planning Department: Planning Application
C	stage E: final proposals -issued for information -client
Bi	stage D: detailed proposals -issued for information -client
B	stage C: outline proposals -issued for information -client -Planning Department: Planning Consent
A	stage C: outline proposals -issued for information -client -Planning Department: Certificate of Lawful Development
-	stage C: outline proposals -issued for information -client

**For Information**  
Issued only for purpose indicated

This drawing to be read in conjunction with all Consultants information.  
All dimensions to be checked on site.  
Do not scale, except for planning purposes.  
This drawing is protected by copyright.

JOB NUMBER	081
JOB TITLE	<b>Wells Residence</b> 26 Ainger Road, Primrose Hill, London

**lower ground, ground and first floor plan**  
proposed

SCALE:	1:50 @ A1, 1:100 @ A3	DRAWN BY:	GD, BR, CB
DATE:	November 2007	CHECKED BY:	WT
DRAWING NO.		REV	

**A/02/101** **F**

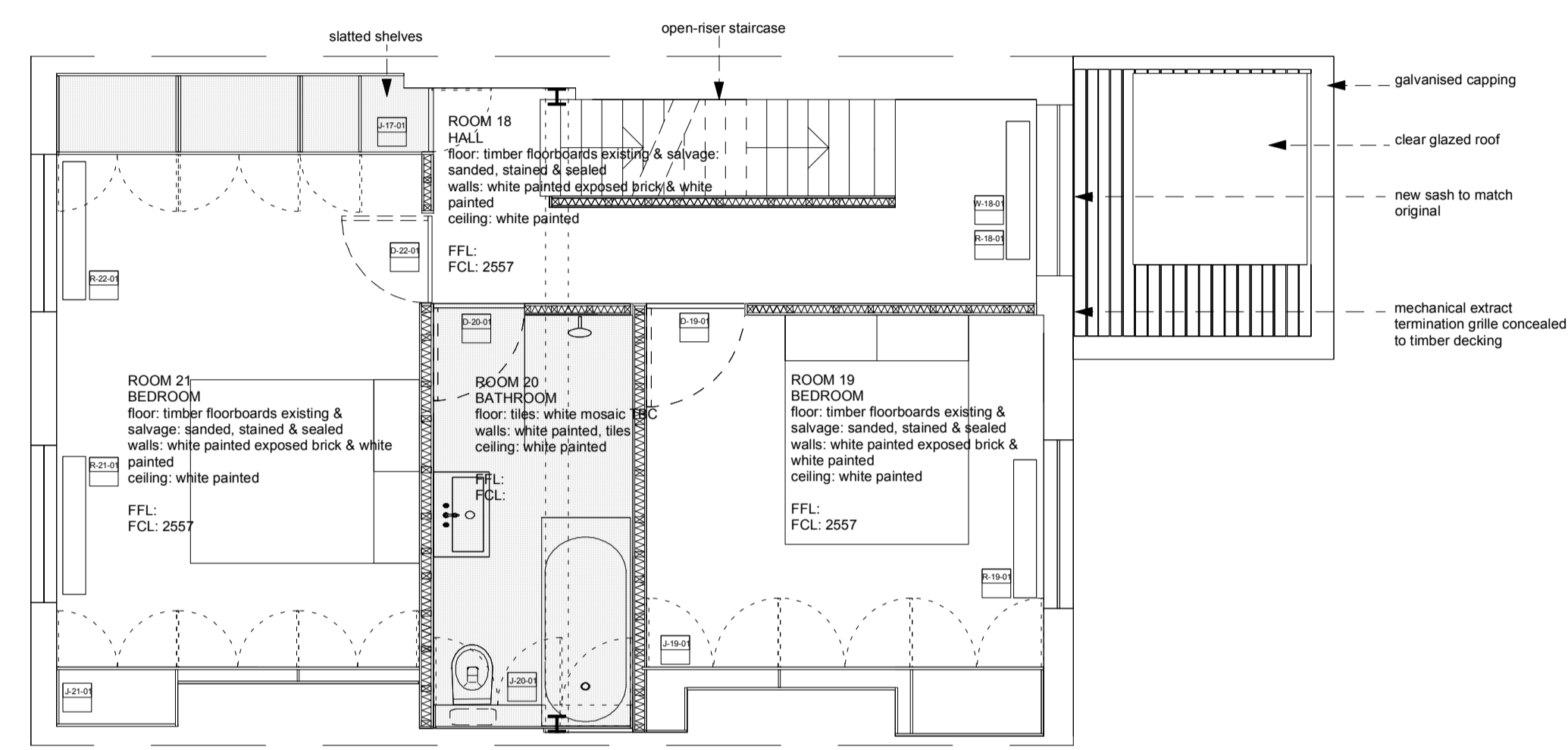
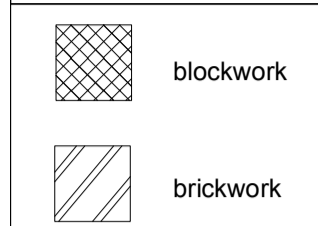

SECOND FLOOR

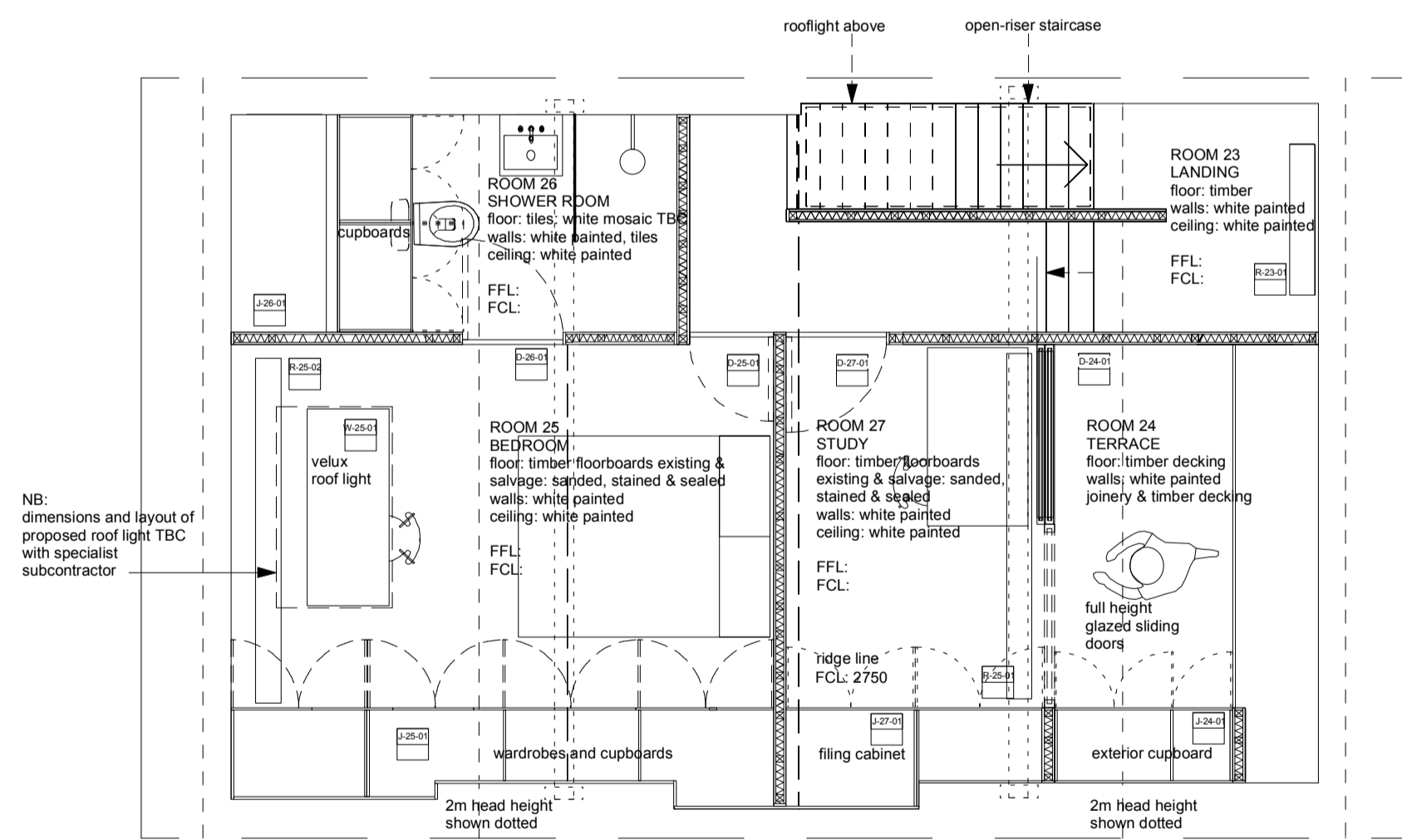

THIRD FLOOR

Rev	Date	
F	stage F: production information -issued for tender -client -contractors -building control -structural engineer -party wall surveyor	29.04.08
E	stage F: production information -issued for information -client -Planning Department: Certificate of Lawful Development	03.04.08
D	stage F: production information -issued for information -client -Planning Department: Planning Application	03.04.08
C	stage E: final proposals -issued for information -client	27.02.08
B	stage D: detailed proposals -issued for information -client	30.01.08
B	stage C: outline proposals -issued for information -client -Planning Department: Planning Consent	14.12.07
A	stage C: outline proposals -issued for information -client -Planning Department: Certificate of Lawful Development	14.12.07
-	stage C: outline proposals -issued for information -client	28.11.07

**For Information**  
Issued only for purpose indicated

This drawing to be read in conjunction with all Consultants information.  
All dimensions to be checked on site.  
Do not scale, except for planning purposes.  
This drawing is protected by copyright.

JOB NUMBER	081
JOB TITLE	<b>Wells Residence</b> 26 Ainger Road, Primrose Hill, London
DRAWING TITLE	<b>second &amp; third floor plan</b> proposed
SCALE:	1:50 @ A1, 1:100 @ A3
DATE:	November 2007
DRAWING NO.	A/02/102
DRAWN BY	GD, BR, CB
CHECKED BY	WT
REV	F



FRONT ELEVATION



REAR ELEVATION

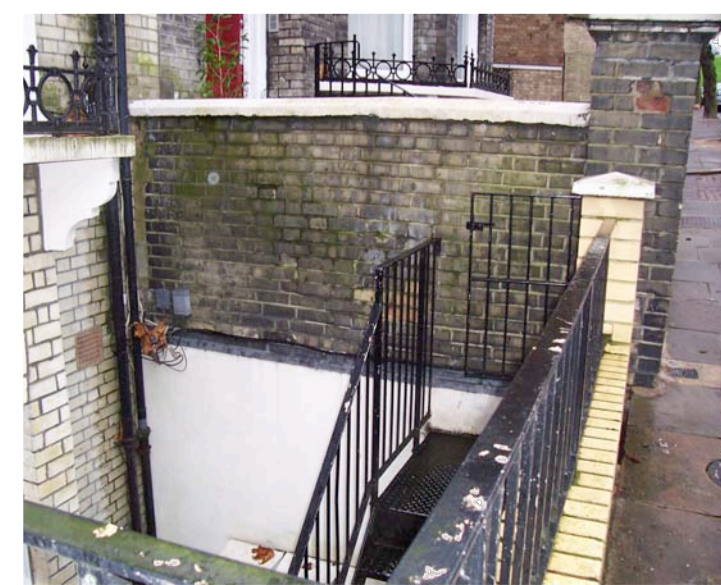

railing detail : as per neighbour



Rev	Date	
F	stage F: production information -issued for tender -client -contractors -building control -structural engineer -party wall surveyor	29.04.08
E	stage F: production information -issued for information -client -Planning Department: Certificate of Lawful Development	03.04.08
D	stage F: production information -issued for information -client -Planning Department: Planning Application	03.04.08
D	stage E: final proposals -issued for information -client	06.03.08
C	stage E: final proposals -issued for information -client	27.02.08
Bi	stage D: outline proposals -issued for information -client	30.01.08
B	stage C: outline proposals -issued for information -client -Planning Department: Planning Consent	14.12.07
A	stage C: outline proposals -issued for information -client -Planning Department: Certificate of Lawful Development	14.12.07
-	stage C: outline proposals -issued for information -client	28.11.07

**For Information**  
Issued only for purpose indicated

This drawing to be read in conjunction with all Consultants

Information:  
All dimensions to be checked on site.  
Do not scale, except for planning purposes.

This drawing is protected by copyright.

JOB NUMBER	081	
JOB TITLE	<b>Wells Residence</b> 26 Ainger Road, Primrose Hill, London	
DRAWING TITLE	<b>front &amp; rear elevations</b> proposed	
SCALE:	1:50 @ A1, 1:100 @ A3	DRAWN BY GDT, BR
DATE:	November 2007	CHECKED BY WT
DRAWING NO.		REV

**A/02/103**

**F**