

SECTION AA

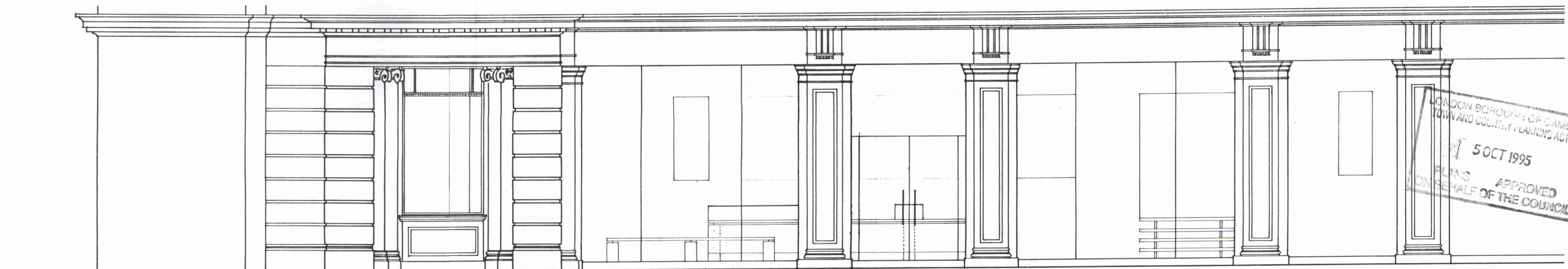

STREET ELEVATION

LONDON BOROUGH OF CAMDEN
TOWN AND COUNTRY PLANNING ACTS
5 OCT 1995
PLANNING APPROVED
ON BEHALF OF THE COUNCIL

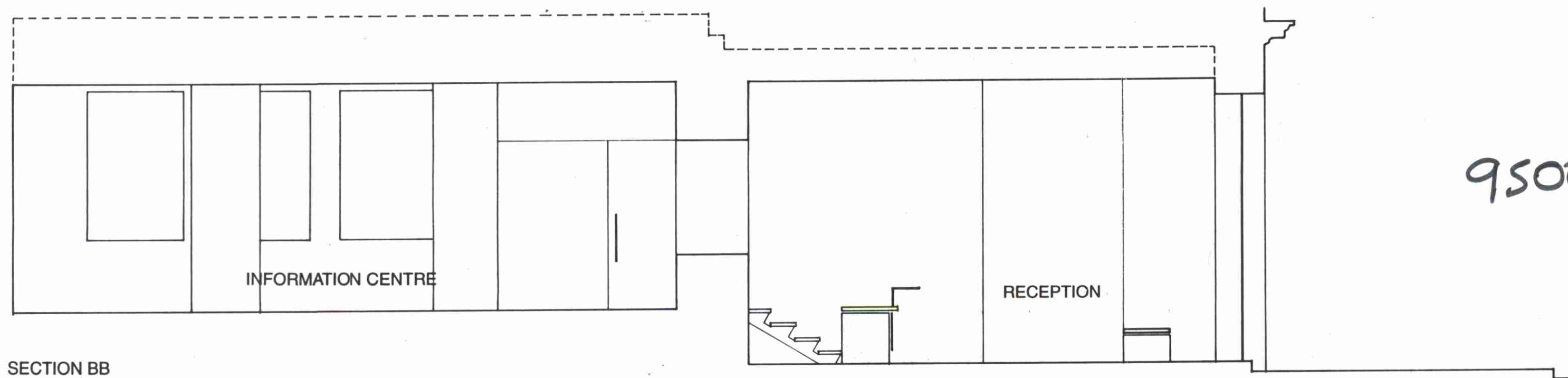

SECTION BB

9500578

SPORTS COUNCIL RECEPTION



STREET ELEVATION

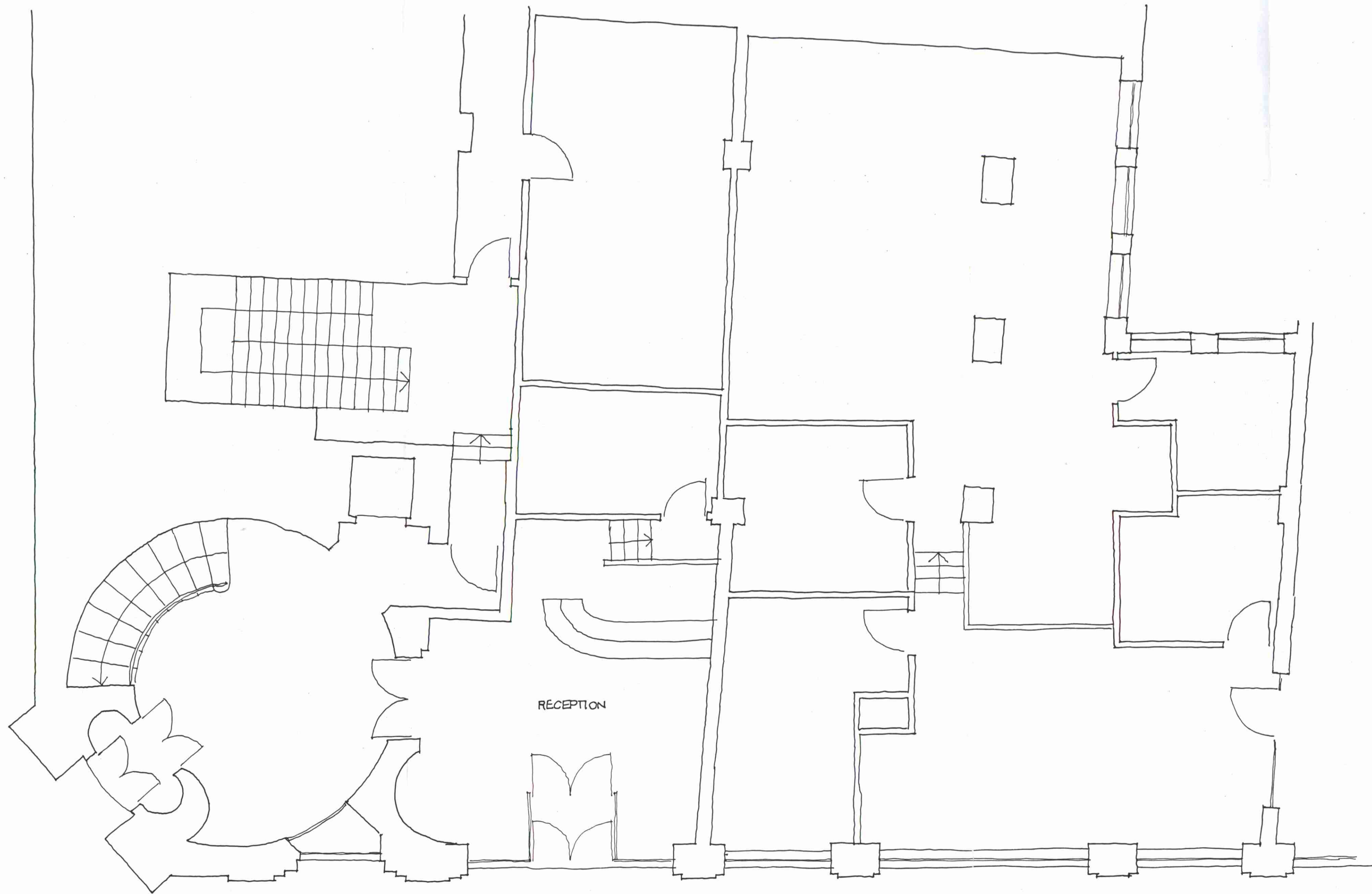

PLAN

9500578

Notes

Do not scale off this drawing.
All dimensions are in millimetres.
All site dimensions to be checked by Contractor. Any discrepancies to be notified to the Architects in writing before work commences.

Revisions



SIMON CONDER ASSOCIATES



Architects & Designers

Nile Street Studios
8 Nile Street
London N1 7NF
P 0171 251 2144

Home Farm West
Hoxne
Eye Suffolk IP21 5BA
P 01379 668417

Project

THE SPORTS COUNCIL
16 UPPER WOBURN PLACE
LONDON WC1

Drawing

Existing Ground Floor Plan
& Street Elevation

| | | |
|---------------|-------------------|-----------|
| Scale 1:50 | Drawn | Date |
| Job No 223 | Drawing No L02 | Revisions |

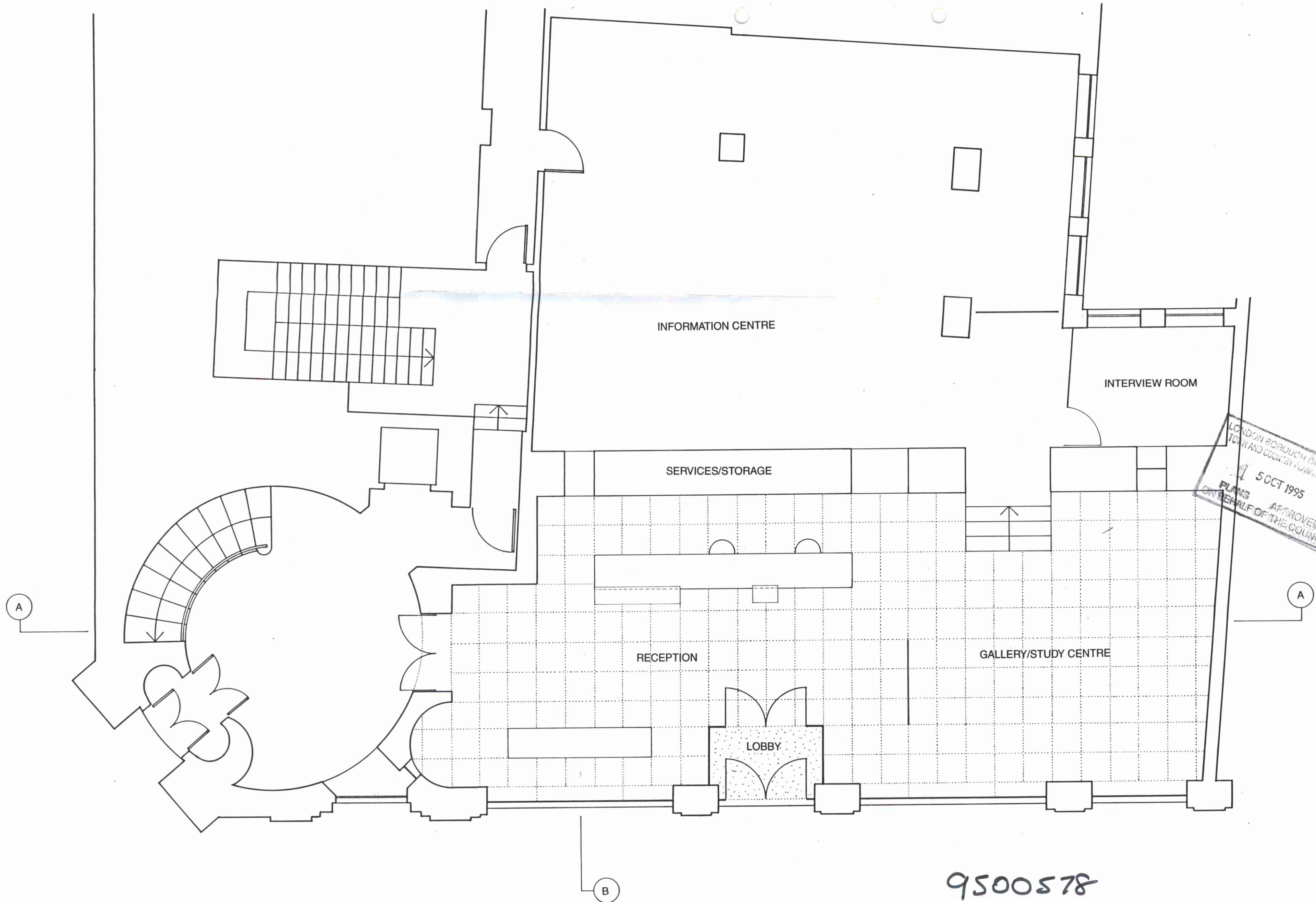

LONDON BOROUGH OF BARNET
TOWN AND COUNTRY PLANNING 1979
5 OCT 1995
APPROVED
BY COUNCIL OF THE BOROUGH

9500578

SPORTS COUNCIL RECEPTION

OPTION A/STAGE II: PLAN
Drawing No. 223 / L04 1:50

9500578



16 UPPER WOBURN PLACE



9500578

OPEN WORKING PLACE